AUGUST 11, 1925.—[PA

Day

Aug. 12th

Creme Oil Soap
5 Cakes 25c

Limit, 5 cakes to a customer; telephone or mail orders, no C.O.D.; none delivered except with other goods, and none put on layaway.

day—Not Today

Wednesday
Is Baby Day

75c Baby Blankets
2 for $1

White crib blankets with pink and blue borders. 30x40 inch size. Were 75c. Specially priced at 2 for $1.

65c Silk and Wool Hose
3 Pairs $1

Infants' silk and wool hose that have very slight imperfections—at a big saving in price. Sizes up to 3 years. Silk-and-wool at 3 pairs for $1.00—think of it!

—INFANTS' 35c RUBBER PANTS, medium and large size. Natural color, pink or white.....20c each, 6 for $1

—$1.50 BABY RECORD BOOKS. Covered with silk moire in blue, pink or white, decorated with hand painting. Dainty as can be.....$1.00

—INFANTS' SHORT WHITE DRESSES, sizes 6 mo. to 1 yr. Convincing style with round collar. 2 for $1

—$1.50 WHITE CRINKLENOCK CRIB SPREADS, 45x60 inch.....$1.00

—35c QUILTED LAP PADS, 12x15 inch size.....4 for $1

—$2.50 LITTLE PET DIAPERS, felted finish, 27x27 inch size. In sanitary pkgs., ready for use. Doz. $1.00

—$1.25 ANNETTE VESTS, silk-and-wool. Double breasted style that pin in back or tie at side. Sizes up to 1 year.....$1.00

—$1.25 ANNETTE KNITTED GOWNS, a draw string in neck, bottom and sleeve. Special.....$1.00

—75c KAPOK PILLOWS, 12x16 inch, blue or pink.....2 for $1

—50c PILLOW SLIPS to fit 12x16-inch pillows. Hemstitched and embroidered edge. Special.....2 for $1

Rugs
At Special Prices
—Easy payments can be arranged

13.75 Brussels Rugs, 6x9-ft. size.....$10.00
17.50 Brussels Rugs, 7½x9-ft. size.....$13.75
22.50 Brussels Rugs, 8¼x10½-ft. size.....$17.00
25.00 Brussels Rugs, 9x12-ft. size.....$19.75
21.00 Fringed Velvet Rugs, 6x9-ft. size.....$17.00
26.50 Fringed Velvet Rugs, 7½x9-ft. size.....$21.00
34.50 Fringed Velvet Rugs, 8¼x10½-ft. size.....$27.00
38.50 Fringed Velvet Rugs, 9x12-ft. size.....$30.00
25.00 Axminster Rugs, 6x9-ft. size.....$19.75
31.50 Axminster Rugs, 7½x9-ft. size.....$25.00
40.00 Axminster Rugs, 8¼x10½-ft. size.....$31.75
45.00 Axminster Rugs, 9x12-ft. size.....$35.00

Draperies

15c Scrims and Marquisettes, remnants.....20 Yds. $1.00
15c Rayon Gauze, mill remnants figured curtain gauze, price.....4 Yds. $1.00
75c Rayon Draperies, gauze and other weaves, plain and figured. Sale price.....2 Yds. $1.00
75c Figured Filet Nets.2 Yds. $1.00
39c Grenadines, with white or colored dots.....4 Yds. $1.00
50c Figured Sateen...4 Yds. $1.00
$1.25 Scrim Curtains, ruffled edge. Pair.....$1.00
All Drapery Remnants, ½ Price
(Hale's—Fourth Floor)

Window Shades
2 for $1.00
Green, white, tan and gray window shades. 3 ft. wide. 6 ft. long. Complete with fixtures. Dollar specials.
(Hale's—Basement)

In Two Parts—36 Pages
PART I—TELEGRAPH SHEET—18 PAGES

The Los Angeles Times

"Sail on, sail on, and on and on."

GREATER SOUTHERN CALIFORNIA

THURSDAY MORNING, AUGUST 12, 1925. DAILY, 5 CENTS. SUNDAY, 10 CENTS.

Liberty Under Law—Equal Rights—True Industrial Freedom

FIRES TAKE HEAVY TOLL

Canada Settlers Flee Flames

Forest Worth Millions of Dollars Consumed in Dominion

Lives Lost as Forces Vainly Attempt to Check Blazes

[BY CABLE AND ASSOCIATED PRESS]

[illegible] (Alta.) Aug. 11.—[illegible] Western Canada, hopeless[illegible] of control, are leaving a trail of death, desolation and ashes in their path. Tens of millions of dollars' worth of standing timber is being consumed, small towns and logging camps are wiped out and scores of settlers were forced to flee to safety, all they own behind them. The winds are slowly driving the corralling fires before the corralling fires, and rain will save the forests of British Columbia.

[illegible] LIVES LOST

In the Peace River district of British Columbia, the flames claimed [illegible] of the victims being [illegible] prospectors. The dead [illegible] Alex Brown-[illegible] Simmons and Herbert [illegible] of Brocklesbe, Gordon [illegible] of Garland Harbor. Was [illegible] in jail over a cliff as [illegible] to save his belongings [illegible] by chasing his called [illegible]

[illegible] and discouraging battles [illegible] the ever-increasing flames [illegible] of the volunteer [illegible] and the call for help [illegible] and Dewey were [illegible] Canadian for the insane [illegible] today. Both men, [illegible] women of the World [illegible] drive mad by a thirst [illegible] to save their [illegible] as the fires crept closer [illegible] with men began pouring [illegible] on the embers and [illegible] have a real fire.'

[illegible] fresh word forthily [illegible] to [illegible] [illegible] [illegible]

OUR HISTORY IN PICTURES 178 — Cornwallis in Virginia. — by J. CARROLL MANSFIELD

A complete set of these daily history strips makes a unique pictorial history of America. Hundreds are clipping them daily and pasting them in scrapbooks.

MINERS PLAN JOINT POLICY

Hard, Soft Coal Problems Held Mutual

Anthracite Mediator Will Get Co-operation

Government Respect of Old Agreement Sought

[BY A. P. NIGHT WIRE]

ATLANTIC CITY (N. J.) Aug. 11.—It was learned today from an authority high in the miners' confidence that the present policy of the United Mine Workers of America is to demand that any government intervention in the hard-coal industry take into account the re-establishment of the Jacksonville agreement in soft coal.

From now on, it was said, wage contract conditions affecting 158,000 hard-coal miners and 500,000 soft-coal miners must be considered jointly by an anthracite mediator to gain co-operation from the miners' union.

Anthracite operators recently asserted the belief that the key to the union's strategy this summer was a determination to win redress of asserted wrongs in soft-coal fields through hard-coal pressure upon public authorities.

The United Mine Workers deny this. But they now assume, it was stated definitely, that the breaking off of anthracite scale negotiations the 4th inst., releases them from their pledge to the anthracite operators to keep hard-coal and soft-coal problems divorced.

Any intervention now, it was said, which would seek to heal this break and thus avert or shorten a costly anthracite suspension should also take cognizance of the Jacksonville contract.

What the alternative to rejection of the union's condition will be has not been ascertained.

Dr. Clayton E. Wheeler Moves
From 606 Bernoulli to 5719 Wilshire Boulevard.

SLAYING TO OBTAIN CAR CONFESSED

High School Youth Admits Murdering Motorist Near Jefferson City, Mo.

[BY A. P. NIGHT WIRE]

GARDEN CITY (Kan.) Aug. 11. Fred Jordan, 17-year-old high-school boy, slew Aden R. Clawson of Lodi, N. Y., near Jefferson City, Mo., the 1st inst., to obtain Clawson's automobile, the youth confessed here late today.

Clawson, who was driving to Colorado Springs, picked the youth up somewhere near Jefferson City. An hour later, according to the confession, he shot Clawson. Driving down a little-traveled road, Jordan's confession continued, he threw the body into a ditch or small creek near a culvert. He told authorities the body would be found somewhere between Jefferson City and California, Mo.

Jordan was arrested here when officers found a blood-stained suit case containing clothing too large for the youth in the car. The car license tag was identified and a telegram to Clawson's home brought the information that he was driving to Colorado Springs.

BODIES CO-OPERATE ON FOOD STORAGE

[BY A. P. NIGHT WIRE]

SACRAMENTO, Aug. 11.—An agreement has been reached whereby the State Department of Agriculture and the United States Department of Agriculture will co-operate in the licensing and bonding of warehouses storing agricultural products. Officials of the Department of Agriculture said today that this arrangement will eliminate duplication of effort and at the same time make available to many more localities and commodities the advantages which can be obtained through the storage of agricultural products in bonded warehouses.

Havoc Wrought By Imperial "Tornado"

In Wake of Storm

Severest gale in history of California, according to Weather Bureau, toppled over warehouses, homes and telephone poles Monday at Rockwood, near Brawley, causing heavy damage but no loss of life and no serious injuries to inhabitants.

HOPES SEEN FOR GERMAN PEACE PACT

Briand Asserts Security Parley is "Proceeding Satisfactorily"

[BY CABLE AND ASSOCIATED PRESS]

LONDON, Aug. 11.—Conversations between Aristide Briand, French Foreign Minister, and Austen Chamberlain, British Foreign Secretary, concerning a security pact with Germany "are proceeding satisfactorily."

This was the laconic announcement in a communication from the Foreign Office tonight.

M. Briand received newspaper men after today's conference. While he declined to answer questions in any detail, he said he was satisfied with the progress made.

He and Mr. Chamberlain had gone over the proposed French reply to the German note word by word, but they had not yet finished their task.

"But we hope to do so tomorrow," M. Briand added. "I expect to leave for Paris on Thursday."

BERLIN SEEKS AUSTRIA UNION

(Continued from First Page)

antees will be offered these countries for approval of the union.

Economic necessity and racial ties are regarded as sufficiently potent to arouse an overwhelming vote for union in Austria when an assurance is given that the aim is practicable.

NEW YORK TO CHICAGO PHONE CABLE SPLICED

[BY A. P. NIGHT WIRE]

TOLEDO (O.) Aug. 11.—Telephone history was made in a country field twenty-four miles west of here today. The last splice was put in an 882-mile cable, costing $30,000,000 and connecting New York and Chicago. The cable is owned by the American Telegraph and Telephone Company and its subsidiary corporations over the country. The new cable will supply 300 telephone circuits between the two cities.

Nonmembers Bid by League to Conference

[BY CABLE AND ASSOCIATED PRESS]

GENEVA, Aug. 11.—Because the agenda contains items particularly interesting to them, eleven countries not members of the Council of the League of Nations have been invited to send representatives to the next meeting in Geneva, September 2, next.

The twenty-two items on the Council program are headed by the Mosul dispute, which must be settled by the Council. Next in importance follows the Austrian situation, upon which economists will make a special report.

Should Germany request admission to the League during the assembly, the Council would meet to vote Germany a permanent seat, the creation of which requires unanimity by the Council and a majority vote in the Assembly of the League.

BELIEVE MAN KILLED SELF TO AVOID ARREST

[BY A. P. NIGHT WIRE]

SACRAMENTO, Aug. 11.—Positive identification of Samuel A. Cole, whose body was found floating in the Sacramento River here the 6th inst., as Jack Gray, deckhand, aboard a river steamer, who committed suicide the 2nd inst. by leaping into the river has been made by the Coroner's office. Fear of prosecution on a felony warrant held for his arrest by authorities at Tombstone, Ariz., is believed by Coroner Skelton to have prompted Gray, who assumed an alias when applying for work as stevedore, to plunge to his death.

SLAIN MAN SAID TO BE RACE FOLLOWER

[BY A. P. NIGHT WIRE]

SACRAMENTO, Aug. 11.—Walter Tryon, race horse owner, has notified the police that the unidentified man found beaten to death and thrown in the river here is that of John Buddle of Reno, follower of the race tracks, who was last seen in Sacramento last Friday afternoon. Since that time Buddle has not communicated with friends and fears have been entertained as to his safety. He was carrying considerable money. Descriptions of the two men tally in every particular.

BELGIUM'S DEBT PLAN REJECTED

(Continued from First Page)

American Ambassador to Rumania, who arrived at Bucharest two weeks ago, has made it known plainly to the Rumanian government that Washington desires action, not words, in respect to Rumania's war debt to the United States.

J. G. Duca, Rumanian Foreign Minister, after about three months' delay, intimated to the American Charge d'Affaires at Bucharest before Mr. Culbertson's arrival, that the Rumanian government would send a commission of "financial experts" to Washington to discuss a preliminary basis for funding the debt.

The State Department replied in effect, it is learned here, that the United States would not be particularly interested in a preliminary funding discussion with financial experts, but welcomed a visit from fully empowered representatives of the Rumanian government authorized to conclude an agreement.

SUICIDE INDICATED IN SACRAMENTO DEATH

[BY A. P. NIGHT WIRE]

SACRAMENTO, Aug. 11.—With a bullet hole in his right temple and with a pistol, one cartridge of which was exploded, lying near by, the body of Samuel Ross, 35 years of age, a Filipino, was found in an alley here this morning.

Though the theory that Ross committed suicide is generally accepted by the authorities the recent number of drownings, stabbing and shooting frays in the west end of the city will induce the police to make an investigation of the case.

ARGENTINA POLICE QUELL WILD WOMAN

[BY CABLE—EXCLUSIVE DISPATCH]

BUENOS AIRES, Aug. 11.—After enduring for 100 hours a close siege, the Buenos Aires wild woman, who had defied the police with two revolvers in her home, capitulated before a determined police assault today. After being taken prisoner, she dissolved in tears and explained that her display of ferocity was due to her loathing of her cantankerous neighbors, "all miserable, detestable foreigners," who did not respect her desire for privacy.

SETTLERS FLEE FOREST FIRES

Unprecedented Blazes Sweep Western Canada

Rangers Lose Minds After Terrible Strain

Heavy Rains Alone Able to Save Wooded Areas

(Continued from First Page)

rapidly approaching largely settled areas.

FLAMES FOUGHT NEAR BERKELEY

[BY A. P. NIGHT WIRE]

OAKLAND, Aug. 11.—The fire departments of Oakland and of Berkeley were called into play late today to fight a brush fire in the foothills to the east and in the vicinity of Lake Temescal, source of part of Oakland's water supply. The call for help in suppressing the fires was sent in by Harry Piper, forest-fire lookout at the lake.

SETTLERS SEEK REFUGE ON ISLAND

[BY A. P. NIGHT WIRE]

VICTORIA (B. C.) Aug. 11.—With one man dead and several farmhouses destroyed, settlers on Quadra Island, between Vancouver Island and the mainland of British Columbia, were huddled together at the southern end of the island today fearing a forest fire would sweep on over them.

The conflagration, it was reported here, failed to sweep the island only because a wind that had been fanning the flames slackened.

Henry Thomas, who fell over a cliff yesterday while trying to remove his goods from his home at Gowland Harbor on Quadra, died today on Vancouver Island.

BLAZE MENACES IDAHO FOREST

[BY A. P. NIGHT WIRE]

MISSOULA (Mont.) Aug. 11.—News of the threat of a forest fire descending into District No. 1 from Canada was received in a message from the Kaniksu Forest. This fire is near the Canadian boundary and is expected momentarily to sweep across the line into Northern Idaho.

On the Kootenai Forest the seventeen-mile fire has the largest blaze of the season. Fifteen thousand acres have been covered and the fighters have made scarcely any headway in their efforts to check it.

Today 1500 men are fighting the fires in this district.

SMOKE INTERFERES WITH NAVIGATION

[BY A. P. NIGHT WIRE]

SEATTLE (Wash.) Aug. 11.—Smoke from hundreds of forest brush fires near here yesterday made navigation difficult, the maximum visibility on lakes and Puget Sound being only 300 yards.

A crew of men was sent to fight a fire six miles long in the Olympic National Forest which had destroyed the Quilcene watershed, thirty miles northwest of Seattle. Another blaze was raging in holdings of the Mountain Timber Company near the Columbia River, 140 miles south of this city.

SITUATION IN OREGON GREATLY IMPROVED

[BY A. P. NIGHT WIRE]

PORTLAND (Or.) Aug. 11.—Forest-fire conditions in Oregon were greatly improved today as a result of cooler weather and low-hanging clouds. The air, which was thick with smoke, was clearer here and at other points in the State which yesterday reported a heavy haze.

Fires on the Nehalem Divide were under control and most of the smaller fires in other sections were out or under control.

FORTY-EIGHT FIRES IN TRINITY COUNTY

[BY A. P. NIGHT WIRE]

REDDING (Cal.) Aug. 11.—Forty-eight separate forest fires were burning today in Trinity county as a result of lightning during a storm yesterday. Forest rangers, assisted by hundreds of other men, fought last night and today to prevent the spread of the flames. The lightning storm was the heaviest reported in Trinity county in many years.

Five separate fires were started by the same storm near Sims, in Shasta county, and are still burning, but are under control.

Tourists headed both north and south were stopped by the rangers and are aiding in the fight against the fires.

BENNETT ENTERS RACE

Hylan Foe in 1917 Seeks Republican Nomination in New York

[BY A. P. NIGHT WIRE]

NEW YORK, Aug. 11.—William M. Bennett, defeated Republican candidate for the mayoralty campaign against Mayor Hylan in 1917, announced today that he will enter the Republican primaries against Frank D. Waterman, fountain pen manufacturer, selected yesterday to head the Republican citizens' ticket. Mr. Bennett won the Republican designation in the primaries of 1917 against John Purroy Mitchel, then Mayor.

Savings Accounts earn 4%
with National Bank Security at
Commercial National Bank
Real Estate Loans on Los Angeles improved property
Ten Los Angeles Locations
S.W. Corner Spring & Fourth
Pico at Hoover
Main at Pico
Vermont at Eighth
Head Office Ninth & Main & Spring
Seventh and Central
Seventh and Westlake
Hollywood Blvd. at Cherokee
Pasadena Ave. at 56th
Wilmington Office 131 W. Anaheim
Combined Resources
Commercial National Bank & Bank of America
40 MILLION DOLLARS
21 BANKING OFFICES in Southern California

EVERY MORNING IN THE YEAR Los Angeles Times
The Times Building, First and Broadway.
90c per month DELIVERED BY CARRIER
By Mail, in Postal Zones 1 to 4, inclusive, California, $12.00; Monthly, $1.00. In Zone 5, including Colorado, Oregon, Washington, Nevada, Arizona, New Mexico, Utah, Wyoming, Montana, Idaho, United States, Canada and Mexico. Yearly, $16.00; Monthly, $2.00.
Entered as second-class matter Dec. 4, 1903, at the Postoffice at Los Angeles, Cal., under the Act of March 3, 1879.
WEDNESDAY MORNING, AUGUST 12, 1931

CINDERELLA IN TAXI

Orders Browning to Get Out, But Girl Rejected at Convent

[EXCLUSIVE DISPATCH]

NEW YORK, Aug. 11.—Mary Louise Spas to enter a Newark convent today and when ... Jamaica and signed a release to Edward ... adopt her.

Mr. Browning, who assailed her yesterday, tried his friendly greeting on her today, then fought his way into her taxicab and drove off with her and her parents from the office of Surrogate Noble.

Despite her cries of "I never want to see you again," and "get out of this taxicab" to Browning, rumor had it that Mr. Browning intended to marry his Mary and that a minister was actually being sought.

But Robert H. Dunnett, "confidential man" and business associate of Mr. Browning, denied the marriage rumor emphatically.

"We never want to see her again," said he, using Mr. Browning's own words of yesterday.

GREETS HER SMILING

Browning greeted Mary today with a broad smile, caught her reluctant hand in his and patted it paternally.

She pettishly withdrew.

The party went into Surrogate Noble's inner office, signed the papers abrogating the adoption agreement and descended by the back stairs to Union Hall street. Mary dashed out into the crowd, dragging her parents with her, hopped into a taxicab and plopped down with her father on one side, her mother on the other.

Mr. Browning ran across the sidewalk and opened the door Mary had slammed shut.

"Go away," wailed Mary. "Can't you leave me alone? Make him go away."

The millionaire entered. Mary sulked. The taxi started. Two blocks away the cab, gaining speed, Mary opened the car door and tried to jump out. Her father and Mr. Browning caught her, wrestling her back into her seat.

The four drove to a hotel, where they entered Browning's apartment.

POSES FOR PICTURES

As the Spas family left the hotel with Mary Louise forty-five minutes later they were besieged by photographers. Mrs. Spas protested against Mary Louise's posing.

"I will pose, I will pose," cried the girl.

Mary Louise did pose. Then she and Mr. and Mrs. Spas were whisked away in a cab.

Mary's efforts to enter a convent are recounted in a copyrighted story appearing today in a Newark newspaper.

With her father and mother she arrived in Newark shortly after midnight.

"Take me to this place," she told the taxi driver, as she pointed to a newspaper story telling how Geraldine Riche, 19 years of age, New York girl, sought asylum in the Orphanage of St. John the Baptist, adjoining the convent.

At the convent, at 17 Smith Place, the girl threw herself at the feet of the mother superior and begged to be accepted for the novitiate.

"Oh, I'm so tired of everything," she sobbed. "Please take me, sister." But the sister refused.

A later appeal to the Dominican Fathers at 337 South Orange avenue also failed.

PETALUMAN RENAMED TO STATE DENTAL POST

[BY A. P. NIGHT WIRE]

SACRAMENTO, Aug. 11.—The Governor's office today announced the reappointment of Dr. O. E. Jackson of Petaluma as a member of the State Board of Dental Examiners for a four-year term. Jackson's term expired the 5th inst. He is secretary of the board.

An Assurance
You may buy a Studebaker today—or on any day this year—with the assurance that there will be no "announcement" to make officially "last year's car."
Studebaker has discontinued the custom of producing a new line of cars each year. Instead, Studebaker's policy is kept continuously up to date.
PAUL G. HOFFMAN
Figueroa at Pico Street
Inglewood, 210 South Market
Convenient Neighborhood Service

Oriental Rugs
ON SALE TODAY
30 Belouchistans $26
Sizes 3x5
Blackstone's

A SALE—Now
EDWIN CLAPP
Men's Oxfords
$15 and $16.50 Values
$12.45
The Season's Styles in Tan Russia, Brown Kid, Black Russia
½ Price Sale Edwin Clapp $16.50 Sport Oxfords Now $8.25
THE Edwin Clapp SHOP
DE WITT C. DAVIS
610 South Hill
San Francisco Stores: 209 AND 211 POWELL 27 AND 29 KEARNEY STS.

Coming
Greater Beauty
Finer Performance
Lower Price!
—in the latest Oldsmobile which splendidly reflects Oldsmobile's policy of constant progress. See next Sunday's papers.
OLDSMOBILE SIX
Product of General Motors

GEO. POPK
Men's Tailo
formerly
Popkin and
now locate
415-416
Loew's State Bld
7th and Broadw
Phone VAndike

Assuranc
may buy a Studeb
or on any day of
with the assur
will be no "annu
cement" to make
y "last year's model
debaker has discon
he custom of presen
line of cars every
ar, Studebakers will
continuously
G. HOFFMAN CO

Now Only
M
at 518 W. 6th
Los Angeles 1887
Marshutz Optical Co
Specialists in Eye Examinations
What Price Neglect?
518 West Sixth Street
Between Olive and Grand

Need
Rates
Ask for Horlick's
The ORIGINAL Malted Milk
Safe Milk and Diet
For Infants, Invalids, The Aged
Nourishing—Digestible—No Cooking.
Avoid Imitations — Substitutes

COMFORTABLE HOMES of all kinds
—are available today and every day in—
TIMES WANT ADS

riental Rugs
N SALE TODAY
uchistans $26
es 3x5
one's Broadway at Ninth

U MAY NOW OWN A MOTOR CAR
Our New Easy Way
Hudson-Essex Low Payments
Make It Possible
Hudson Coach $295 Down—$60 Monthly
Essex Coach $195 Down—$39 Monthly
ALTER M. MURPHY MOTORS COMPANY
Distributors for Southern California
822 South Hope Street TRinity 5611
Open Evenings and Sundays

FLYER EXPLAINS RIFF WAR LURE

American Tells His Reason for Helping France

Opposes Prussianism and Bolshevism Also

Correspondents See Rush of Thrill Seekers

BY FLOYD GIBBONS
[BY CABLE—EXCLUSIVE DISPATCH]

RABAT (Morocco) Aug. 11.—Writing on the arrival of the American aviators en route from Paris to Morocco, four American correspondents were seated at a table in the Tenth Century rampart of Kasbah here, overlooking the ancient Barbary pirates' nest on the opposite shore of the Bou Regreg, and watching the sun sink far out on the Atlantic like a glowing ball of molten metal.

"War used to be a sport of kings," said an old-timer. "Now it has an attraction for everybody. Within a couple of months this country will be full of excitement hunters and thrill seekers, who never heard of the place before, and most of them will be Americans.

"Look at that banker's daughter from Tucson, Ariz. I saw her up at the front the other day within the sound of the cannon. She is writing for the Tucson Citizen. Can you beat it? Look at that Columbia professor laid up with dysentary at Defali, right in the middle of the fighting. He is tracing an old American cannon taken by the Moors 100 years ago when they captured the American battleship Philadelphia off Tripoli. Look at the Americans flocking into the Foreign Legion, and look—"

AMERICAN AIR HERO

"Pardon me. I believe you fellows are countrymen of mine."

said a white-clad figure approaching the table. His speech was nervous and his voice high pitched. He wore a green and red striped hatband above the turned-down rim of his Panama, and he was a perfect bantam in weight and stature. On his upper lip he carried a closely trimmed line of blond hair.

That was the description and introduction of the first American air cavalier to reach Morocco. He was Lieut. Schuyler Cousins of the New Orleans Reserve Officers' Corps, of the United States Army. There was nothing in his tea-table manners to indicate that he had flown a pursuit plane in the Thirteenth American Air Squadron of France; had been shot down in an aerial combat with Germans over the Argone; wounded, captured and spent the rest of the war as a prisoner at Karlsruhe.

"I expected to meet Sweeney of the squadron here," he said. "But I guess I got here before them. I am a portrait painter and live in South France, but I couldn't go on daubing while this show is on, so I locked up my studio and sailed from Marseilles to Casa Blanca. I just arrived here by motor. Could you tell me whether the squadron is complete yet?"

EXPLAINS PURPOSE

"You just couldn't keep away from the excitement here?" queried the old-timer.

"No, that is not quite it," replied Lieut. Cousins, with an embarrassed smile. "It might sound funny these materialistic days, but I believe the French stand in Morocco is right, and I want to help them. Abd-el-Krim has old German officers paid in Russian gold.

"I am against Prussianism and Bolshevism. I know they say France is militaristic, but I believe both the white man and Moor, Christian and Mohammedan, would be safer in North Africa under French protection than under the dictatorship of Krim with his Prussian advisers and Moscow checking account. That is why I am here."

As the diminutive figure left the table to follow our directions to the aviation headquarters, the old-timer lifted his eyes toward the sinking sun and addressed himself in a reverent tone to the West, his hands extended across the blue waters:

"God save our youth and ideals. God, what a nation," he said.

HOTEL LOUISE
439 Columbia St.
Opened June 1st, 1925
Every Room With Bath
RATES $10.00
Per Week and Up
Conveniently located one block from 6th and Columbia (Columbia Street is one short block west of Witmer Street) and just 12 blocks west on 6th from Broadway.
Telephone WAshington 1131

Newbery
Behind the Price of Your Radio Set
It is well to KNOW what you can count upon in proper installation, operating instruction and service.
We invite you to TEST the quality and extent of this service as we demonstrate it with every radio set we sell.
NEWBERY Electric Corp.
22 Years in L. A.
726 S. Olive. TR. 2914.

BAN ON CO-ED FRIVOLITIES

[BY A. P. NIGHT WIRE]

BERKELEY, Aug. 11.—The 1000 or more women freshmen expected to enroll in the University of California this week, besides returning co-eds, soon will learn that the women's executive committee has been active during the summer vacation.

In outlining a campaign to promote intellectual pursuits rather than frivolities, the committee let it be known today that it will not tolerate:

Coming home from dances after 1 o'clock. Entertaining masculine friends after 10:30 p.m. Hose rolled below the knee. Too generous use of rouge and lipstick. All extremes in dress and conduct. Indulgence in cigarettes. Petting parties. Drinking intoxicants. Notice will be served on all women students that violations of the code will mean trial before the women's committee.

ELLINGSON CASE JURY SELECTED

Six Men and Six Women to Hear Case of Jazz Girl on Charge of Matricide

[BY A. P. NIGHT WIRE]

SAN FRANCISCO, Aug. 11.—A jury of six men and six women was selected today to try Dorothy Ellingson, 17-year-old matricide, on a charge of murder. The girl confessed to shooting her mother to death on the morning of January 13, last, but later repudiated the written statement she gave the police.

Opening statements of counsel are slated for tomorrow. Indications were that the defense will plead temporary insanity.

Flanked by a jail matron and her father, Joseph Ellingson, and her older brother, Earl, Dorothy sat quietly through the opening day's proceedings. There was no recurrence of the hysterical outbursts and fainting spells which characterized her former trial, which was interrupted by the calling of a sanity commission which adjudged the girl insane.

After six weeks in an asylum Dorothy was pronounced sane and returned here for retrial.

Dry Officials Raid Mansions in New Orleans

[EXCLUSIVE DISPATCH]

NEW ORLEANS (La.) Aug. 11. This city has been turned topsy-turvy by dry men, led by T. C. Yallowley, chief of general prohibition agents at Washington. Liquor to the value of $1000 has been seized and thirty arrests made. Mansions and exclusive apartments have been raided and an immense amount of liquor seized.

Mr. Yellowley, with W. B. Andrews, special agent of the legal department, prohibition unit, is in charge of the drive.

Most of the raids made so far have been by prohibition agents from Kentucky, Virginia and Illinois. Others are here from every State in the Union. All the cabarets have been raided as well as many of the soft-drink stands, and it is said that one of the biggest social clubs in the city is involved as well as many dance halls.

With the crime wave upon us every woman should carry a police whistle. Send $1 for one or $2 for three to Nick Harris, 900 Pantages Building.—[Advertisement.

Filipinos Name Mission Due to Invade States

[BY CABLE AND ASSOCIATED PRESS]

MANILA, Aug. 11.—Senator Osmena and Speaker Roxas have been selected by a majority of the Legislature as members of a mission which will proceed to the United States for an indefinite stay. The resolution which was introduced in both Houses states that the mission will work for "fulfillment of America's pledge to the Philippines; also seek improvement of the Philippine situation and present to Congress petitions and memorials on Philippine problems."

The mission will seek a clear-cut definition by Congress of the extent, of autonomy guaranteed by organic law and increased Philippine power.

The Senate failed to act on nominations which had been sent to it for confirmation by Gen. Wood, which failure is equivalent to rejection. At the end of the Legislative sessions the nominees will simply assume their old positions in the Cabinet as acting secretaries and affairs will proceed in the same manner as the past two years.

Economy Flag Floating Over Britain's Navy

[BY CABLE—EXCLUSIVE DISPATCH]

LONDON, Aug. 11.—The economy flag has been nailed to the masthead by the British navy. Admiral Sir Sidney Fremantle, commander-in-chief of Portsmouth, yesterday promulgated in the port orders from the Admiralty warning all ranks that they are in for a thinner time than they are accustomed to, and pleading with them to put up with hardships and inconveniences for the sake of the country. The letter says the fleet rebuilding which is necessary for the national safety has thrown a heavy burden on the country, and has made it incumbent on the admiralty and every other department of state to scrutinize with the utmost severity every item of expenditure.

Conference Fails to End Wool Strike

[BY CABLE AND ASSOCIATED PRESS]

BRADFORD (Eng.) Aug. 11.—The prolonged negotiations to settle the wages dispute in the wool textile industry here broke down last night and the strike will continue.

A shutdown in the industry, affecting 135,000 workers, took place on July 30, last.

DOCTOR FLIES TO AID OF STILLMAN YOUTH

[BY A. P. NIGHT WIRE]

THREE RIVERS (Que.) Aug. 11.—Dr. David C. Bull, who left Mineola yesterday by airplane for Grand Anse, Que., in answer to a telegram asking medical aid for Alexander Stillman, 14-year-old son of James A. Stillman, arrived safely at the Stillman lodge. Dr. Bull reached Grand Anse yesterday after flying approximately 550 miles. The boy was at the lodge with his mother, Mrs. Anne U. Stillman. Reports received here said that he suffered a fractured leg.

PLANES BRING IN CANADIAN BOOZE

Aerial Rum-Runners Land Cargo at Chicago

Federal Agents Unable to Locate Terminal

May Buy Pursuit Machine to Track Them

[EXCLUSIVE DISPATCH]

CHICAGO, Aug. 11.—Federal prohibition officers of Chicago are co-operating with the dry agents of Milwaukee in an effort to apprehend bootleggers bringing contraband from Canada by air.

Numerous complaints have been received in Milwaukee from residents there who have been startled out of their sleep in the early hours of the morning by the hum of airplane motors.

The bootleggers apparently have been following the same air lanes, flying very low and being guided by certain ground lights.

LAND AT CHICAGO

The planes, prohibition officers declare, are not landing in Wisconsin, but are crossing the State line and unloading their cargoes on the outskirts of Chicago.

In and around Niles Center are numerous landing fields used by passenger planes and planes flying for advertising purposes. Several of these fields are near small groves and government agents are finding it difficult to run down the bootleggers because they can land on these fields and join the commercial planes. Thus, they can unload their liquors and take off and get into hiding before the agents can locate them.

MAY BUY PLANE

It may be necessary to ask the government to furnish planes and flyers to track the aerial rum runners, it was said.

Capt. A. C. Townsend, chief of the general prohibition agents here, said his office had been making an effort to catch the aerial bootleggers for several weeks, but so far unsuccessfully.

He said if necessary the prohibition office will purchase an airplane to catch the flyers.

LEADERSHIP!

Not in one day or one year did the Birkel Music Company win its position of leadership in the musical industry of Southern California.

Over a quarter of a century of time . . . a policy of representing quality pianos and musical instruments . . . and the highest standards of business practice . . . have all combined to bring this position of leadership to the Birkel Company.

When you hear such names as "Steinway" . . . DUO-ART . . . Weber . . . Kurtzmann . . . Steck, Stroud, Krakauer, Bush & Gerts, Laffargue . . . you are reminded that each in its price class is without a peer . . . and added to its makers' guarantee is that of the Birkel Music Company.

You may have two or more years in which to pay for a piano.

BIRKEL MUSIC COMPANY
The Home of the Steinway
446-48 SOUTH BROADWAY West Side Branch 2402 W SEVENTH

Morning Sale Begins at 10 A.M.
FURNITURE and HOUSEFURNISHINGS
Evening Sale Begins at 7 P.M.
AUCTION LUXURIOUS
In the Exclusive West Adams District
2642 Kenwood Ave.
Route—Auto out West Adams Street to Kenwood Ave. 1 block south. Kenwood is 5 blocks west of Vermont.
10 A. M.—TODAY, August 12th—7 P. M.
It is with commingled pride and pleasure that we announce our commission by Mrs. Ida M. Calvin to dispose of the ultra luxurious FURNITURE AND FURNISHINGS of her magnificently appointed home at the above address. This most excellent event will prove a boon to those seeking the highest type furnishings for the home beautiful. The range of offerings is so comprehensive as to permit of the widest possible care in selection and choice. Because of the magnitude of offerings morning and evening sales will be necessary—we suggest, however, that you do not miss a moment of the interesting selling.
See Detailed Descriptions in Yesterday's Times, Part 7, Page 7
Morning Sale Begins at 10 A.M.
H. P. BALL CO.
C. W. GOODWIN, Auctioneer
162 and 164 West Pico Street
Evening Sale Begins at 7 P.M.
"For Satisfactory Service and Best Results"
WEstmore 6304—6321

Turn that idle closet into an extra bathroom

Add comfort and money value to your house

Both comfort and money value have been added to thousands of old and new houses by installing an extra bathroom.

No great amount of space is required. An empty hall end or a large clothes closet can be transformed at moderate cost into a bathroom, complete, convenient and charming.

For such limited quarters (as in the plan at the right) there is a full range of Crane fixtures that economize room, yet provide faultless service. The *Tarnia* bath, for instance, is supplied in three lengths, the *Nova* lavatory in three different sizes.

Give every one a chance to start each day clean and happy. Your plumbing contractor will help you find the place to put your extra bathroom. His skill is valuable.

Come to the nearest Crane Exhibit Room listed below and see the latest fixtures. Styles, sizes and prices to meet your ideas. Write Crane Co., Chicago, for color booklet, "The New Art of Fine Bathrooms."

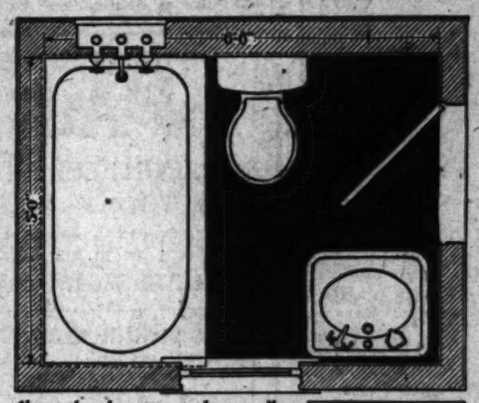

Above, the plan suggests how small a space accommodates a complete bathroom. Below, the Tarnia bath of cream-white enamel may be had in 3 sizes, 5, 5½ and 6 feet. It can be set in five different positions and fits any room arrangement.

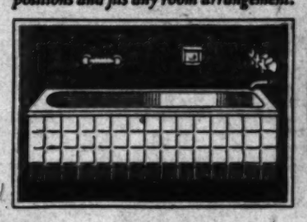

Above, Nova lavatory of twice-fired vitreous china. In three sizes.

CRANE
PLUMBING AND HEATING MATERIALS
CRANE CO., 321 E. Third Street, Los Angeles, Calif.
Branches and Exhibit Rooms are also maintained at
Long Beach, Calif.; Oakland, Calif.; Pasadena, Calif.; Phoenix, Ariz.; San Diego, Calif.; San Francisco, Calf.
Let your Plumbing Contractor show you where you can install an Extra Bathroom

INDIVIDUAL HOMES FOR CRITICAL BUYERS

Spanish stucco 5 big rooms less than $2750

We Help Finance

We take care of all the detail and arrange for the financing of your home. No red tape. No delay.

Our Big Book of 130 Plans Shows Many Other Bargains.

This is the largest volume of California homes ever published and it illustrates structures of all sizes from a one-room home to a mansion. Price is 50c. Booklet of mountain cabin designs free.

We will design a home to your special order.

NO LONGER will it be necessary for you to think in terms of $6000 upward when you plan to build a stucco. Here is a remarkable value we have designed to meet the purse of the average home builder. We can build it on your lot for less than $2750; which makes it the leading value offered in Los Angeles. This large stucco embodies a beautiful living room finished in lake stucco, a dining room, two bedrooms, bathroom finished in Pacificote enamel and a kitchen with all the modern built-in conveniences. Our price includes hardwood floors, best of lighting fixtures, five plumbing fixtures and we will build it on your lot ready to hand you the key. You can inspect this model home today at our big exhibition grounds, where we have twelve interesting sample structures erected for public inspection. It has been many years since we quoted such low prices, but with the advance of the fall building season we predict an increase in the cost of materials, so we suggest that you place your order immediately.

Pacific Ready-Cut Homes, Inc.

Offices and 12 Exhibition Homes,
1360 South Hill St., Los Angeles.

PACIFIC HOMES

LARGEST HOME BUILDING ORGANIZATION IN AMERICA

LET US EXPLAIN

The New Hudson-Essex Easy Way to Own a Motor Car—It Will Grip You Instantly Because It's So Easy to Buy.

WALTER M. MURPHY MOTORS COMPANY

Distributors for Southern California
932 South Hope Street TRinity 5611
Open Evenings and Sundays

Disfiguring Rashes Prevented by Cuticura

Cuticura Soap and Ointment not only soothe and heal pimples and rashes but their mission is to prevent such skin troubles. The Soap, used daily, assisted by the Ointment when required, keeps the pores active and the skin clear and healthy.

Soap 25c. Ointment 25 and 50c. Talcum 25c. Sold everywhere. Samples free. Address: "Cuticura Laboratories, Dept. 15D, Malden, Mass." Cuticura Shaving Stick 25c.

costs no more by horse to move it

moving

—and we'll do it right

Phone ATlantic 8281

BEKINS

VAN & STORAGE CO.

1203 S. Figueroa St., Los Angeles
All over Alaska

Removes Chewing Gum from Carpets, Rugs, Upholstery, Clothing, Shoes, Floors, etc. Read directions on label and in booklet under the label.

For Safety's Sake—demand

CARBONA

Cleaning Fluid
REMOVES GREASE SPOTS
Without Injury to Fabric or Color

"EVERYTHING FOR BUYERS—BUYERS FOR EVERYTHING"
TIMES WANT ADS

AUCTION SALES

Los Angeles Auctioneers' Association Official Bulletin

Auction

Luxurious Furnishings

TODAY—WEDNESDAY
August 12th
10:30 A.M. and 7:30 P.M.
at 270 South St. Andrews Place

Oriental Carpets and Rugs

Attention is called to the beautiful selection of Oriental rugs and carpets. They include Persian, Turkish and Chinese in various sizes from the very large to the smallest, including sizes 9'x12', 9'x15' and 11'x18'. Their sale at Auction still afford the public an unusual opportunity.

THE LIVING ROOM has a large MAHOGANY RECEPTION HALL CHIME CLOCK, Westminster and Trinity chimes; BRAMBACH BABY GRAND PIANO; a very handsome and luxurious three-piece living-room suite, elegantly upholstered in Mohair and Brocatelle, has richly carved frame; beautiful carved and inlaid davenport table, bench and end table to match in Italian period; charming secretary in Walnut, combining beauty and utility; attractive end tables; Coxwell chairs beautifully upholstered; handsome decorated wall and mantel mirrors; imported bric-a-brac; lovely floor, bridge and table lamps; LITERATURE consists of Library of World's Best Books, Waverly Novels; Encyclopedia Brittanica; Business Man's Library and numerous volumes of miscellaneous fiction; smoking stands; occasional chairs and tables.

THE DINING-ROOM has an unusually attractive eight-piece Italian Walnut suite richly finished, chairs are attractively upholstered; tea wagon; dinnerware; glassware; silverware, etc.

THE BREAKFAST ROOM has an attractive six-piece decorated set in gray and blue, consisting of table, 4 chairs and serving table.

THE BEDROOMS contain an exceedingly handsome eleven-piece French Walnut twin bedroom suite in period design, consisting of twin bow end beds, large vanity and bench; chifferobe; dresser; desk; night stand; rocker; chair and mirror; this suite will appeal to those who desire the conservative handsome type of furniture which they can enjoy for years; box springs and silk floss mattresses; silk bedspreads; bedding, etc. Another very lovely Walnut bedroom suite of six pieces, consisting of full size bow end bed, large vanity dresser; chest of drawers; rocker and chair; boudoir lamp, silk bedspreads; bedding, etc.

The kitchen has an allover White Enamel gas range; allover White Enamel Refrigerator.

Luncheon will be served to my patrons and guests.

Furnishings purchased outright or sold on commission. Furnishings for sale moved from all parts of the city.

Lewis S. Hart

TR. 2981 Auctioneer

ARABS OPPOSE ZIONIST PLANS

Predict General Massacre Unless Abandoned

Hebrews Not Bolshevistic, Authority Says

Commission for Palestine Hit at Institute

[BY A. P. NIGHT WIRE]

WILLIAMSTOWN (Mass.) Aug. 11.—Arab leaders in Palestine have predicted that the Jews will either relinquish their Zionist movement there or be eliminated by a general massacre, Dr. William E. Rappard of Geneva, a member of the League of Nations' permanent commission on mandates, said at the Institute of Politics here today. He was addressing a round table conference on the Mediterranean area.

Dr. Rappard said the Jews in Palestine were emphatically opposed to Bolshevism, although they were developing agriculture on a Communistic basis there. He declared that an international commission to develop Palestine would be "the worst kind of anarchy."

Other speakers testified to the bitterness of the Arabs toward the Jewish population and Zionism. Rev. Martin Nathan of Philadelphia asserted, however, that the anti-Jewish feeling of the Arab population of Palestine was waning. He pointed out that the Jews possess only 6 per cent of the arable land in Palestine.

President Harry A. Garfield of Williams College indorsed the British administration of Palestine under the present mandate as a "strong hand that is keeping the peace in the midst of bitter religious animosities." Of the proposal for an international governing commission, he said:

"There are certain conditions which cannot be controlled by Democratic methods. Better an inferior captain of the ship than a superior commission to sail it."

Earl of Ypres Wills Fortune to His Lawyer

[BY CABLE AND ASSOCIATED PRESS]

LONDON, Aug. 11.—Some surprise was caused today when the will of the late Field Marshal, the Earl of Ypres, was filed for probate it was found that he had left his entire estate of 25,161 pounds sterling to Edward Geoffrey Cox, his solicitor, and that the last testament, which consisted of only eight lines, did not mention the Earl's widow nor his two sons and a daughter.

The bequest of the Earl did not come as a surprise to his widow, however. She said tonight that she and her children had been informed of the field marshal's intention some time ago.

Friends of the late Earl asserted that he had been possessed of a fortune larger than that mentioned in his will.

The Countess of Ypres has a somewhat large private fortune.

Fifteen Held in Quiz on Fray at Ku Klux Session

[BY A. P. NIGHT WIRE]

FRAMINGHAM (Mass.) Aug. 11. Sixty of the seventy-five men taken into custody last night after a Ku Klux Klan meeting had been broken up in a shooting affray in which five men were wounded, were released today. The other fifteen were held in $200 bail for appearance the 19th inst. on charges of assault with dangerous weapons.

Twenty-four of the men were arraigned after the others had been dismissed without hearing. Nine were dismissed for lack of evidence.

Publishers See Old Mail Rates as Revenue Aid

[BY A. P. NIGHT WIRE]

BOSTON, Aug. 11.—Representatives of New England newspapers told the Congressional Special Joint Sub-committee on postal rates today that it cost them from four to five times as much to deliver 100 pounds of their newspapers to dealers outside of Boston by mail than it does by other methods. The opinion was expressed that more newspapers would get into the mails under the 1920 postal rates, and that the government's revenue would be increased by reverting to those rates.

Russians Buy Machinery to Expand Mills

[BY CABLE—EXCLUSIVE DISPATCH]

LONDON, Aug. 11.—A Russian delegation left London tonight for Manchester with an order for textile machinery and mills to a value of between $30,000,000 and $35,000,000. The delegation represents the Russian Textile Syndicate, employing 600,000 workers, which proposes to modernize and expand the existing mills.

POLICE HUNT YOUTH

Missing Embryo College Student Held Foul Play Victim

[BY A. P. NIGHT WIRE]

BERKELEY, Aug. 11.—Police began a search here today for Elmer C. Phillips, a 17-year-old youth from Lake county, who came here with a friend, La M. McQuestion, of Willits, a week ago to enter the University of California. He disappeared Saturday night, according to McQuestion, who asked the authorities to try to find the boy.

He had some money in a Lake county bank, which he intended to transfer to a Berkeley bank, McQuestion declared, and may have been the victim of foul play.

JUICE GRAPES

A Big Business Farm Plan Being Developed for YEARLY INCOME

You Own---We Farm---You Get 80% of the Profits

The California Vineyard Estates, Inc., are now making preparation to plant to selected varieties of juice grapes a tract of rich grape land in the heart of Sacramento Valley, twenty miles from Sacramento, the leading market city of the United States for grapes, where over $24,000,000 worth of grapes were sold last year.

Our plan is not merely the selling of land. Ours is a bigger plan of marketing and raising of grapes on a big business basis. We are developing what we believe will be one of the finest vineyards in the United States. The men in this company have many years of active grape experience behind them and are preparing to select the finest stock for wine grapes possible. While we intend to operate this mammoth vineyard as one unit to cut the overhead, we are dividing it into units as small as 2½ acres. When you buy one of these small units you are buying our services for three years. We are going to plant all the property and care for your vineyard for three years, at the end of which time you may operate it yourself and live there if you want to, or we will lease your acreage, and care for the entire work of producing, harvesting and marketing and you receive 80% of the net profits. For our work we are to receive 20%, so it is up to us to produce profits for you in order that our company will show a profit.

Juice grapes of the four varieties, Alicantes, Carignanes, Materos and Mission, sold last year, according to government reports, at $142 per ton. The United States Department of Agriculture's report for 1924 shows an average production of 8 tons to the acre. If we produce just the average you can see the amazing profits this vineyard will show, and we expect to do better than the average.

YOU GET A DEED TO THE LAND

This is a big business farming plan, definitely worked out for an income to every land owner, and the land owner has the protection of a deed to land which will be worth far more than the initial investment by the time production is reached. Vineyards only a short distance from California Vineyard Estates, are selling as high as $2500 per acre. You are not just a common stockholder in a big business-farming company, you are a part owner and have the protection of a valuable piece of producing land backing you.

An industry producing a gross income to a state of $56,000,000 is a giant industry. We in California are in the fortunate position of being in the heart of the state which produced 85% of all the grapes used in the country. Juice grapes have come to stay, the demand is increasing more rapidly than any other agricultural product in the United States. The sale in California was 20,074 cars in 1920, in 1924 it reached a point of 54,136 cars and this great production was sold in five hours by the California Grape Growers' Exchange.

No other product has a record for growth or sale more phenomenal. Now is the time to act. We believe we will create an income of **$1250 per year** for you on one initial investment of $1000, without further effort on your part. We are willing to prove it. Come in and make us do it, NOW!

Estimated Returns as to Price and Tonnage—Based on Government Reports

Acreage	Total Cost	Down Payment. Balance Easy Terms	Estimated Cash Return Per Year	Cash Average Income Per Month
2½	$ 1,500	$ 600	$ 1,250	$ 104.15
5	3,000	1,200	2,500	208.33
10	6,000	2,400	5,000	416.66
20	12,000	4,800	10,000	833.33
30	18,000	7,200	15,000	1,250.00
50	30,000	12,000	25,000	2,083.33

THE STRONG PERSONNEL OF THE CALIFORNIA VINEYARD ESTATES, INC.

Elmer L. Sisson, President, has been associated with general agriculture and the grape industry in California for over twenty years. He was formerly Treasurer of Tehama County, California; member of the State Legislature; Secretary of the California Irrigation Board, and a Director of the California Farm Bureau Federation.

S. N. Barnhart, Vice President, was one of the original men interested in the organization of the California Raisin Association, an internationally known organization. Mr. Barnhart is considered an authority on grape culture.

Vern Dumas, Vice President, is known in California as a successful man of large affairs and a financier of unusual ability. He is President and Manager of many of Southern California's most successful business enterprises.

Joseph Singer, Secretary, is one of Southern California's most prominent capitalists and is nationally known as a manufacturer and is the owner of the Joe Singer Machine Works.

J. W. Slutts, Treasurer, is a successful agriculturist and a well-known financier.

Albert J. Bellani, General Superintendent, is recognized by many vineyard experts as being the best vineyardist in California and will have complete charge in planting the vineyards, and with his expert knowledge only the choicest stock will be used, thus insuring a long-lived vineyard and maximum yield.

Arthur J. Collins, Chief Engineer, is considered one of California's ablest irrigation engineers. Mr. Collins will have complete charge of all the engineering work in connection with the project.

California Vineyard Estates, Inc.

Mail Today

1200 Broadway Arcade Bldg.

Phone TRinity 9101

CALIFORNIA VINEYARD ESTATES, Inc.
1200 Broadway Arcade Building, Los Angeles.

Prove your Juice Grape income to me.
Send information in detail regarding.....acres.

Name .....

Address .....

WANT TO RENT A BEACH COTTAGE

You'll find a listing of large and small cottages, also rooms, apartments, in today's classified advertising columns.

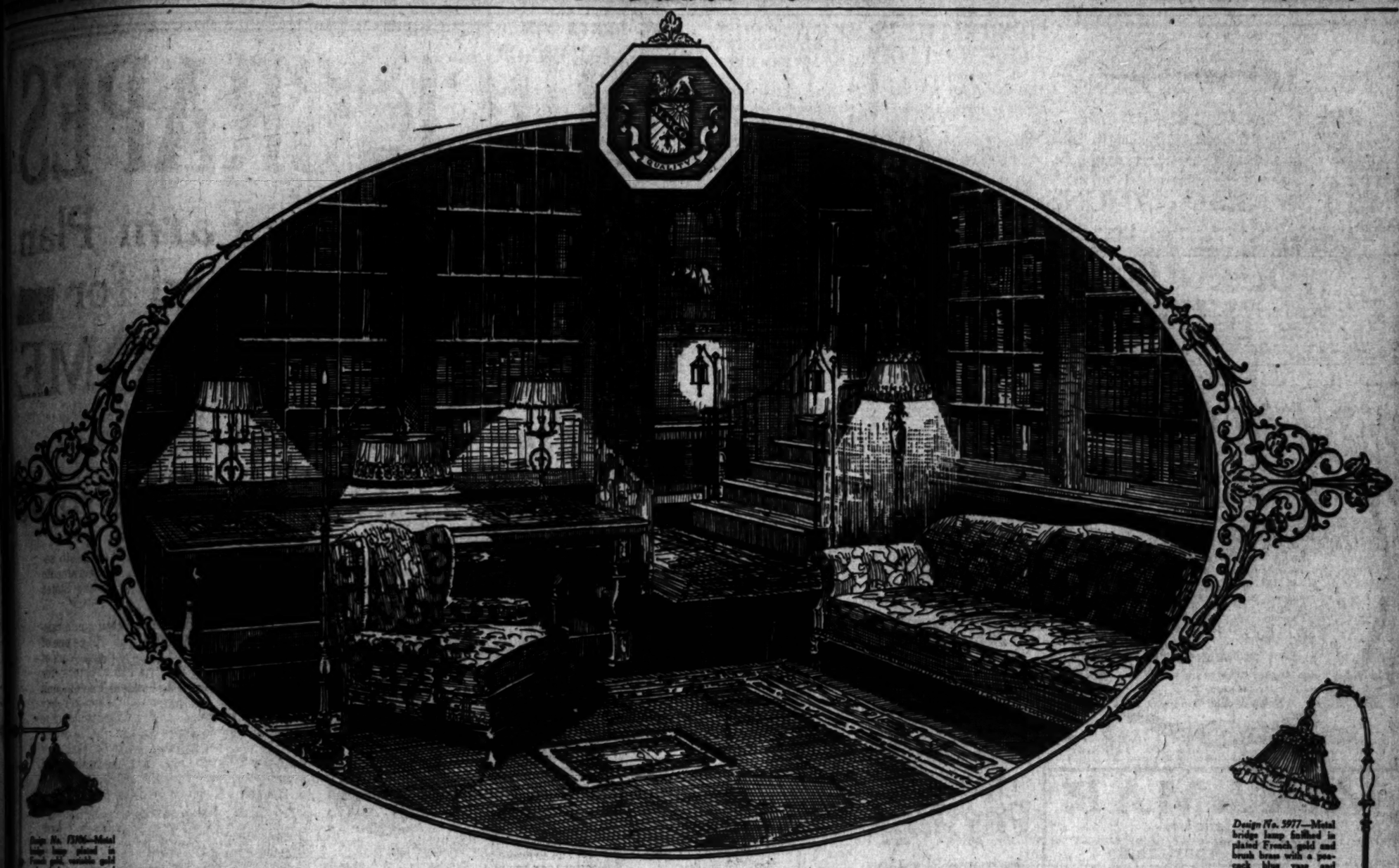

All the Lovely New Fashions in ALMCO LAMPS

UTTERLY delightful they are—the new Almco Lamps! All the better stores are showing them—a bewildering display of the charming new designs that make Almco Lamps leaders in the world of lamps.

Every year this autumn showing takes place in the stores. Every year women await it, that they may know the newest tendencies in lamp design, the authentic fashions in home lighting, before making their lamp purchases.

This year the displays are more fascinating than ever. Five hundred new designs there are—and no matter where you go to buy, you will find scores of interesting new Almco Lamps from which to choose.

From the exquisite pleating on the many layered silken shades to the delicately hand-wrought metal ornaments of their bases, Almco Lamps are individual in feeling and in workmanship. Each lamp is designed as a complete unit, with shade, base and all details of color and ornament in complete harmony. Clever workers in wrought metal and deft-fingered needlewomen contribute their skilled handwork.

Added to the beauty of fine design and the artistry of finished workmanship is the permanency which sound construction gives. The finials, the decorations, the fixtures are specially designed; the bases are weighted to prevent tipping, and protected with felt to prevent scratching of polished surfaces; the standards are piped to protect the wiring. Every detail of Almco Lamps reveals quality.

Be sure to see the Almco Lamp displays this week in any of the better stores. You can easily identify Almco Lamps by the Almco tag or label on the base or shade.

Design No. 3977—Metal bridge lamp finished in plated French gold and brush brass with a peacock blue vase and twining Dresden flowers. Onyx marble base. Shade, 13 inches; cover made of pleated putty georgette over peach silk linings; trimmed with antique lace ruffles and jade green ribbon trimmings. Hand-made floral spray. Height 59 inches.

Design No. 4993—All metal base plated in French gold and polychrome. White onyx marble base and finial. 16-inch shade of pleated champagne peach taffeta over gold silks. Green velvet puffing, silk ribbon ruffles and hand-made flowers. Height 68 inches.

ART LAMP MANUFACTURING COMPANY

Wholesale Display Rooms

Almco Building, 1433 South Wabash Avenue, Chicago • 306 Fifth Avenue at 31st Street, New York City

Design No. 17021—All metal base plated in French gold. Green onyx marble base. Dresden finial. Shade of pleated peach georgette over gold silk. Peach taffeta ruching. Height 31 inches. Shade 16 inches in diameter.

Design No. 17524—Amethyst crystal vase on plated French gold metal, mounted on green onyx marble base. Shade, 15-inch, of pleated peach georgette over peach taffeta. Antique lace ruffles with hand-made floral guimp and spray. Berry finial. Height 30 inches.

Design No. 8427—Imported Tuscan china Peacock mounted on metal finished in French Verde, ornamented with imported Dresden china flowers. 14-inch dark gold taffeta shade. Gold silk interlining. Gold taffeta linings. Champaign gold and blue pleated fans. Height 25 inches.

Design No. 7837—Hexagonically shaped glass vase, beautifully etched, is mounted on gold-plated mounting of exclusive design with onyx base. Shade of gold cloth over deep orange, with ruching of gold lace and velvet.

Design No. 17036—All metal base plated in French gold mounting, pink onyx marble ornaments that match the marble base. 18-inch shade of peach taffeta over peach taffeta linings over two light candles. Trimmed with ruchings to match Chinese marble finial. Height 33 inches.

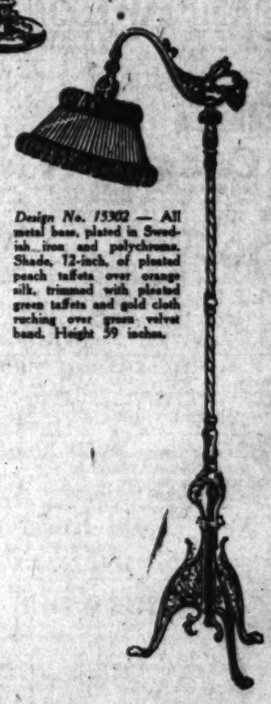

Design No. 15302 — All metal base, plated in Swedish iron and polychrome. Shade, 12-inch, of pleated peach taffeta over orange silk, trimmed with pleated green taffeta and gold cloth ruching over green velvet band. Height 59 inches.

ALMCO LAMPS

The Times Free Information and Resort Bureaus

MAIN OFFICE—CORNER FIRST AND BROADWAY

are for the accommodation and benefit of persons seeking interesting routes of travel, desirable hotels and rest, recreation and recuperation at the seashore or in the mountains. Particulars are furnished by competent attendants and by correspondence to the general public regarding rates and attractions of railroad and steamship lines, hotels and pleasure and health resorts. Descriptive circulars and transportation literature are kept on hand for inspection and distribution. This service is absolutely free.

Make Your Resort and Hotel RESERVATIONS

FREE OF CHARGE AT THE

Times Information and Resort Bureau, Times Bldg., Bdwy. at First St., or at the Times Branch Office, Information and Resort Bureau, 621 South Spring St. Telephone Metropolitan 0700.

"Direct-U"

Have you had difficulty in finding some particular advertised product? Have you had to hunt from store to store to find something you had seen advertised?

The Times has established a new department, called "Direct-U," which has collected data about thousands upon thousands of trade-named (advertised) products and stands ready to tell you just where you can find the thing you want.

The Times is glad to help its readers and advertisers through this new service—so make free use of it—there is no charge, of course.

All you need do is phone the Los Angeles Times—MEtropolitan 0700—and ask for "Direct-U" Department.

Resorts

HOTEL del Coronado

CORONADO BEACH, CALIFORNIA. American Plan

It's Cool and Comfortable at Coronado

The ocean breezes are blowing cool and invigorating at Coronado—delightful days—nights under blankets.

One Endless Round of Pleasure on Land, Bay and Ocean.

Golf, Tennis, Surf and Plunge Bathing, Aquaplaning, Deep Sea Fishing, Yachting, Speedboating and other land and water sports innumerable. Dancing every evening except Sunday to the strains of Earl Fegan's Casino Orchestra.

LOW SUMMER RATES

Los Angeles Office, 511 S. Spring St. MAin 3917

Mel B. Wright, Manager

MIRAMAR

(BEHOLD THE SEA)

Hotel and Apartments

American and European

Exceptional appointments, service and cuisine. New, modern, luxuriously furnished apartments with hotel privileges. Beautiful grounds. On the Palisades overlooking the Pacific. Excellent facilities for Banquets, Dinner Dances, Garden Parties, Teas, etc. Golf, Tennis, Ocean Bathing, Sea Fishing, Horseback Riding. 45 minutes from Broadway. Saturday Night Dinner Dances, $2.00 per person.

Wilshire Boulevard At the Ocean — SANTA MONICA — Warmer in Winter—Cooler in Summer

LESLIE SMITH, Manager

HUNTINGTON LAKE LODGE

HIGH SIERRA RESORT

Delightful American Plan Hotel and Cottages. Excellent cuisine. Beautiful Mountain Lake, 7000 ft. elevation. Horseback riding, boating, bathing, trout fishing, etc. Reached by good automobile roads, 56 miles from Fresno connecting with observation car on SAN JOAQUIN & EASTERN R.R. Round-trip Excursion Fares from all points. For information call on or address D. A. Munger, Edison Bldg., L. A. (MAin 7180) or F. M. Williams, Mgr., Huntington Lake, Cal.

CATALINA for your VACATION

Sound Sea Transportation from L. A. $2.75, from Wilmington $2.25. Leave L. A. 1st Main st. wharf, 8 a.m. daily and 1 p.m. daily ex. Sat. Sunday only 10 a.m. daily, 4 p.m. daily ex. Sun. Make reservations early for summer outing.

CATALINA TICKET OFFICE 6th and Main Ph. TRinity 2001

TIOGA PASS TOUR between

YOSEMITE & LAKE TAHOE

Daily $35 250 miles

YOSEMITE PARK & CURRY COMPANY

New Location: 511 So. Spring St. Los Angeles Tel. VAndike 5022

The Pines

BASS LAKE, MADERA COUNTY

Best Bass Fishing in State

Hunting—Bathing—Dancing

Hotel and furnished housekeeping cabins.

Information "Times" Peck-Judah

Simmons' Arch Beach Tavern

Modern Hotel—Overlooking Ocean—for reservations see "Times" or telephone ARCH BEACH 391.

CAMP NELSON

Trout Fishing! Deer Hunting!

35 miles east of Porterville. Daily stage and mail. Reliable transportation to points of interest. Write for trip to Kern River—a wonderful land of streams, forests and mountains. Hotel and tent houses, home-grown vegetables, milk, meat, provisions, fruit, Bathing, Horseback Riding. C. B. SMITH, SPRINGVILLE, CAL.

MILK DIET — CALIFORNIA'S FAMOUS — PORTER SANITARIUM

On the hills west of Palms and Culver City—Administering exclusively the method of Charles Sanford Porter, M.D. Remarkably efficient as a remedy for all chronic disorders. Specific Advice by correspondence and consultation. Address Box T 384, Palms, Calif., or phone Culver City 2020.

Camp On A New Beach

No charge for camping. Water, comforts. Hollywood Beach near Oxnard. Free road map. 501 American Bank Bldg., 2nd and Spring, Los Angeles.

Soboba HOT SPRINGS

MINERAL

In the Foothills of the San Jacinto Mts.—2 hours by auto from L. A.—See "Times" or John G. Althouse, owner, San Jacinto, Cal. Tel. San Jacinto 672.

SPECIAL RATES for Aug. and Sept.

GLENWOOD MINERAL HOT SPRINGS

7 hours from L. A. Paved road. Hotel, Mineral Baths—Massage—Quiet, Restful—American Plan Tavern and cottages—Excellent table. First-class accommodations. See "Times," Peck-Judah or Foster or write FRANK S. JOHNSON, Corona, Cal.

WHEELERS HOT MINERAL SPRINGS

In the Ventura Mts., 90 miles from L. A., 12 miles from Ventura. Elev. 1300 ft. Swimming, dancing, fishing, riding, hiking. Unexcelled combination of Health and Pleasure. For Old and Young—Health and Fun. Hotel Cottages $21 per wk. up. Housekeeping $10 up. Lathrop Camp on Upper Sespe River in connection. Fishing good. WEBB W. WILCOX, Prop., Wheeler Springs, California.

Pinecrest

MOUNTAIN RESORT in the SAN BERNARDINO MOUNTAINS

Housekeeping bungalows, any size. Hotel, American plan; reasonable cost. Swimming, Tennis, Horseback Riding, Mt. Climbing, Dancing, mountain sports. A place for health, sport, rest and fun. Write for illustrated folder, rates, etc. PINECREST RESORT, via San Bernardino, Calif. 'Phone 38283.

New Hotel Rosslyn and Annex

FIREPROOF—1100 ROOMS

Largest Popular Price Hotel in the West. Free Bus to and from Depots. FIFTH AND MAIN STREETS

PECK-JUDAH 1925

"RESORT GUIDE," FREE!

This book contains a comprehensive list of fully inspected and bona fide resorts. Send 2 cents in stamps, or copies furnished at The Peck-Judah Travel Bureau, 723 S. Spring St.

You Will Enjoy the Motor Trip to San Diego and a Visit to Old Mexico

Wonderful Roads and Scenery

Stop at the MARYLAND HOTEL and POPPY ROOM CAFE

Temperature yesterday—Maximum, 72 deg.; Minimum, 56 deg.

CHAS. B. HERVEY, F. W. FAGET, Props.

TONG BATTLE IN CHICAGO LOOMS

Narcotic Raids Stir Fear of War Between Groups

Oriental Sought in Scandal Involving Beach

Federal Chief and Aides Get Freedom on Bonds

[EXCLUSIVE DISPATCH]

CHICAGO, Aug. 11. — Federal operatives, scouring Chinatown in quest of the oriental donor of Col. Will Gray-Beach's $5000 green jade vase through whom they hope further to link the veteran narcotic chief with the gigantic opium ring, today seized more than fifty revolvers. The weapons, they say, were destined for immediate use in what is feared will be Chicago's bitterest tong war.

Special Intelligence Agents Roche and Converse, who led the investigation which on Monday resulted in the arrest of Col. Beach, and his former right-hand men, Dennis J. O'Brien, Alonzo B. Baxter and Harry Dietrich, tonight warned police officials that the clash between the Hip Sings and the On Leongs is imminent. Special squads were assigned in an effort to thwart a bloody outbreak.

Hints of a new tong war were heard when it was observed that every one of the narcotic dens smashed in the Federal and police swoop through Chinatown Monday night, was headed by members of the On Leong Tong. Not a single Hip Sing was molested, it was said.

CONFESSION DENIED

This caused members of the On Leong to draw the conclusion that the century-old feud had led Hip Sing junkers to commit the breach of talking to government agents—considered an unpardonable offense, whether the subject be poppies, immigration or what not.

Agent Roche tonight denied reports that Col. Beach had made a detailed confession or that he had revealed a private narcotic cache in a North-Side warehouse, as had been reported.

Mr. Roche said Beach had made some damaging admissions but had insisted that the jewelry and merchandise found in his Atlantic Hotel suite, which the government declares to be stolen goods bartered for narcotics, were either legally acquired or mementoes without intrinsic value collected during his thirty years in the revenue service.

Col. Beach produced bills for some of the merchandise, it was said, and indicated a plan of defense—evidently repudiating his reported hints that he would commit suicide before he could be brought to trial.

Beach and his three subordinates were arraigned before Commissioner Beitler and each was released in bonds of $5000. O'Brien, who was not taken into custody Monday when Beach, Baxter and Dietrich were arrested, surrendered at the hearing and posted a cash bond.

CAPITAL OFFICIALS SURPRISED BY SCANDAL

[EXCLUSIVE DISPATCH]

WASHINGTON, Aug. 11.—Washington officials expressed surprise today at the arrests of Col. Beach and others in Chicago in connection with the expose there of a narcotic graft ring. Only Gen. Andrews, Commissioner Blair and members of the special intelligence unit under Elmer L. Irey, it appears, knew that such an investigation was under way. At Mr. Irey's office it was stated he was not expected back from Chicago before tomorrow.

Col. L. G. Nutt, head of the narcotic division of the prohibition unit, declared that all he knew of the case was what he had read in the papers here.

"It all came as a big surprise to me," he said. "I know none of the details beyond what I have read in press dispatches and as far as I know the conditions described were confined to the Chicago territory. My office has no information in the matter as yet from any official source and there is nothing that we can give out.

Resorts

Dance In Redondo Beach Pavilion

New Interior Decorations
Loges Remodelled and Handsomely Furnished

New Orchestra
Spikes Bros. Pods O' Pepper
A Novelty Organization of Musicians, Singers and Dancers

Dancing Every Evening Mondays excepted also Sunday Afternoons

Special Free Dance for Children every Wednesday afternoon

$10 Will Take You on a 2-Day Vacation to TIA JUANA

including 4 meals and room at beautiful

HOTEL Del CORONADO

See Ancient Mission San JUAN CAPISTRANO, Torrey Pines, beautiful LA JOLLA with its marvelous caves, Point Loma, the romantic old city of SAN DIEGO, the marriage place of Ramona, the mission with its quaint chapel and cloistered nuns, the SILVER STRAND of artists, pretty Del Coronado, America's Riviera, and the naval base of the U. S. Navy.

Romance Awaits You

You have not seen California until you have visited scenic San Diego, discovered by Cabrillo in 1542. The cradle of a Southern Empire rich in history and literature. See Balboa Park, Kate the home of persons of national fame.

Cuts Bills in Two

2 days of delightful travel in luxurious motor busses under experienced guidance. An educational tour you should take. Purchase meals at Cabrillo and Coronado, reserved for their cabins.

$10 includes transfers, lodging and sightseeing expenses at less than half of what it would cost you without our co-operation. The romantic land in California awaits you. Phone TRinity 8570 for reservations today—sure. Only 25 persons per day. Call No. 1 Gen. Mgr. of Hops for tickets. T. T. LAWRENCE CO., Realtors.

Agents Standard Auto Tours

TAHOMA RESORT

All housekeeping cottages and tents at reduced rates for the remainder of the summer. Descriptive folders mailed on request.

J. BISHOP, Prop. Tahoma, Lake Tahoe.

OAKGLEN LODGE

Fifteen miles from Redlands over paved road through the Yucaipa Valley to 3000 foot elevation. P. O. Yucaipa. Telephone Redlands Sub. 9032.

TAMARACK LODGE

4½ Miles from Mammoth Lakes Postoffice. American Plan. Cabins and Rooms. "See "Times" or address Miss Mary E. Foy, Prop., 236 Douglas Bldg., Los Angeles.

HERMOSA BEACH AUTO CAMP AND BUNGALETTE CITY

For rates call Hermosa 4902 or "Times."

COLDBROOK

THE CAMP BEAUTIFUL

RESERVATIONS—"TIMES"

FIRST LOVE PATS, THEN MISSILES

Ex-Angeleno Willing Punch Bag But Not Target; Gets Divorce

[EXCLUSIVE DISPATCH]

RENO (Nev.) Aug. 11.—Fannie Lasborn believed in corporal punishment for husbands, and was exceedingly active in administering abuse, according to Aaron Lasborn in his suit for divorce. Lasborn, a former Los Angeles resident, said that for eight years his wife slapped and thrashed him, and that when he protested she said if he loved her he would be not object to a whipping at her hands.

He declared he submitted to her abuse until she began to throw at him anything she could lay her hands on. Judge Moran held a good case had been established and granted the decree.

Pullman Trip Held Fatal to Sleep Walker

[BY CABLE—EXCLUSIVE DISPATCH]

LONDON, Aug. 11.—That Charles H. Jones, clerk at the Ministry of Health, walked in his sleep while riding on a night express traveling at sixty miles an hour, opened the train door and stepped to his death is the finding at an inquest.

It was Jones's first trip in a sleeping car.

VETERAN STREET CAR EMPLOYEE SUCCUMBS

[EXCLUSIVE DISPATCH]

SAN ANTONIO (Tex.) Aug. 11. A. M. (Uncle Doc) Courtney, 68 years of age, of San Antonio, superintendent of maintenance of way and an employee of the San Antonio Public Service Company for thirty-five years, died after a three weeks' illness. One of the company's veteran employees, back in 1890, before the advent of the electric street cars, Courtney slapped the reins over the backs of a pair of mules that had served as power in the early days. When he obtained his first position, February 20, 1890, as driver of a team of mules hitched to an early-day street car, he had just arrived in San Antonio from the active life of a cowboy.

SURCHARGE TO BE FOUGHT

[EXCLUSIVE DISPATCH]

NEW YORK, Aug. 11.—The National Council of Traveling Salesmen's Association will decide on definite steps to be taken in an attempt to force the elimination of the railroads' surcharge for Pullman tickets when they meet here for their annual convention, September 1, 2, and 3, next.

CALIFORNIA HOT SPRINGS

The famous and popular San Joaquin Valley health and pleasure resort, 75 miles southeast of Bakersfield, reached by perfect road of wonderful mountain scenery. Modern Hotel with detached Bungalows with Private Baths, 100 housekeeping cottages. All kinds of recreations, including Golf Course and Scenic Hot Mineral Water Plunge in California. Moderate Prices. SEE TIMES INFORMATION BUREAU. CALIFORNIA HOT SPRINGS—Hot Springs, Tulare Co., Cal.

Paso Robles Hot Springs Hotel

Hot Sulphur and Mud Baths, remarkably radio active and curative. Sporty golf course. Beautiful scenery and fine roads. On highway and S. P. R. R. Midway between Los Angeles and San Francisco. Dr. G. W. Tape, Manager.

COAST HIGHWAY NOW OPEN

JIM FERGUSON AIDS GOVERNOR

"Pa" Given Credit for Many Official Acts

"Ma" Avoids Hand-Shaking So Husband Does it

Second Term May Be Asked for Woman Executive

[EXCLUSIVE DISPATCH]

AUSTIN (Tex.) Aug. 11.—Gov. Ferguson is no more of a politician now than she was at the time she assumed the duties of her office a little more than six months ago. During the first one-half year of her administration her husband, former Gov. Jim Ferguson, is given credit for practically every official act performed by her. It is known that for the most part, at least, he is rightfully entitled to this credit. No person in Texas has been heard to express any doubt of this fact.

Mrs. Ferguson goes to the executive office nearly every day and remains during a part of the forenoon and perhaps a while in the afternoon. Her principal work is to write her name to public documents, especially pardons, commutations and paroles. She does not care about meeting and promiscuously mixing with people. She leaves the hand-shaking to her husband, who is a past artist at this phase of politics. She avoids greeting strangers. Many persons have come to Austin in the hope of seeing the woman Governor and gone away disappointed.

It is to Jim Ferguson that many people look for accountability in all things that have been and may be done by his wife. This attitude on the part of the press and the people does not surprise him. It was as he had expected when his wife was elected Governor. He is looking after the political welfare of the family and he is willing for the public to understand that fact. He does all the speech-making, hand-shaking and political powwowing that a Governor is usually called upon to perform. Gov. Ferguson has attended but few public meetings since she took office.

The administration is running along very smoothly. It averages up pretty well with those of past man governors. No particular fault is being found with Gov. Ferguson in any political quarter. She has come up to all early expectations. She has no political following of her own, not even among the women of the State. The practical assurance that Gov. Ferguson will be a candidate for another term is not arousing any special interest among the people of Texas. It is conceded that with Jim Ferguson on the stump for her she will stand a good chance of being re-elected.

Arizona Cotton Producers Seek Field Laborers

[EXCLUSIVE DISPATCH]

PHOENIX, Aug. 11.—With the direct supply from Mexico cut off by adverse immigration laws, the Arizona Cotton Growers' Association now is starting on a campaign to obtain about 15,000 pickers, who soon will be needed for the 110,000-acre cotton crop. Employment offices have been established in Los Angeles and at several points along the border, while scouts have been sent into the cotton States of the South in search of men.

A large number of field laborers now is in the valley, well maintained between cotton seasons by the lettuce, cantaloupe and vegetable crop harvest as well as by reclamation and railroad work. Possibly about 1000 Indians, mainly Papago, Pima, Navajo and Apache, also will be obtained as pickers.

THAW'S SISTER WINS IN SUIT AGAINST MATE

[EXCLUSIVE DISPATCH]

NEW YORK, Aug. 11.—An order of execution was signed today by Supreme Court Justice Dike, in Brooklyn, permitting Mrs. Madeline Modica of Brooklyn to seize any real property of her husband, Victor Emanual Modica, a taxi driver, in his default of alimony aggregating $3650. The suit was filed several years ago and named Countess Roger de Perigni of Paris as corespondent. She is the sister of Harry K. Thaw. An alienation suit for $100,000 against the Countess also remains to be tried.

SEEKING IDENTITY OF GIRL MURDER VICTIM

[BY A. P. NIGHT WIRE]

CARLISLE (Iowa) Aug. 11.—Relatives of missing girls all over the State were appealed to today by Warren county authorities to view the body of a young woman found here yesterday in the ashes of a straw stack that was burned on the night of July 24. Investigators have found evidence they believe indicates the woman was killed.

BAND FROM VENICE TO PLAY AT STATE FAIR

[EXCLUSIVE DISPATCH]

SACRAMENTO, Aug. 11.—Lovers of music have a real treat in store when they visit the California State Fair at Sacramento, September 5 to 13 next. The directors have engaged the Municipal Band of Venice, Los Angeles county, to furnish music during the fair. The director, Louis Gastolucci, is known throughout the United States. He will be assisted by F. Ferullo as guest conductor. The band carries ten soloists.

BRITISH MINISTER SIGNS OPIUM PACT

[BY CABLE—EXCLUSIVE DISPATCH]

GENEVA, Aug. 11.—The British Minister to Switzerland on behalf of India today signed the opium convention adopted at Geneva last February.

It costs less to own an office than to rent one. Let us prove it. Guaranty Bldg., Hollywood at Ivar. —[Advertisement.

Superb Routes of Travel

East Canadian Pacific Stop-over at BANFF

—up where the great outdoors is really great. Play the sporty golf course at Banff—swim in the warm sulphur water plunge at Banff Springs Hotel—motor over to Chateau Lake Louise—hike, climb, ride and play to your heart's content. Go East this different way. Low summer fares.

W. McELROY
General Agent Passenger Department
605 S. Spring St., Los Angeles, TUcker 1361

For Freight, apply C. P. McGHEE, Diesel Freight Agent Van Nuys Building, Telephone MAin 2652

Excursions everywhere this summer

Kansas City $72.00 round trip

other examples:

Detroit	$105.40
Cincinnati	104.30
Chicago	94.60
St. Louis	81.60
Memphis	95.15
Omaha	72.00

Dozens of others From Los Angeles

Return limit October 31st. Diverse routes. Liberal stopovers.

Information, tickets and reservations

Union Pacific

J. CRUICKSHANK

221 BROADWAY CENTRAL STATION

517 Pac. Elec. Bldg. 5th Street & Central Ave.

Phone Main 8900

Steamships

EUROPE

The Famous "O" Steamers will add much to your pleasure. These lines are equipped with bedecked cabins, ballroom, gym, spacious decks, etc.

Sailings Weekly from New York

Rates $145 up

"Travel Cabin Class and spend the difference in Europe"

Also Direct Passenger Service via Panama

The Royal Mail Steam Packet Co. 370 Market St., San Francisco or Local Agent

ROYAL MAIL

Across the Atlantic

FRANCE ENGLAND GERMANY IRELAND

Regular Sailings

TUESDAYS and THURSDAYS

Select accommodations available for all sailings.

TWO WORLD CRUISES

Oct. 24, 1925 Feb. 9, 1926

FIVE WEST INDIES CRUISES

Dec. 9, Jan. 9, Jan. 27, Feb. 27, Apr. 1

UNITED AMERICAN LINES

HAMBURG AMERICAN LINE Joint Service With

Apply to United American Lines

574 Market St., S. F., or local agts.

To the Orient and ROUND the WORLD

Sailings from Los Angeles:

August 25—"President Polk"
Sept. 8—"President Adams"

Weekly Sailings from San Francisco:

August 15—"President Hayes"
August 22—"President Pierce"
August 29—"President Polk"
Sept. 5—"President Taft"
Sept. 12—"President Adams"

"Sunshine Belt to the Orient"

DOLLAR STEAMSHIP LINE

616 So. Spring St. TRinity 4891

Superb Routes of Travel

SEE the Canadian Rockies at their best—in JASPER NATIONAL PARK

On your trip East or your Pacific Coast holiday—we invite you to visit Jasper National Park, 4,400 square miles of scenic magnificence in the heart of the Canadian Rockies and on the transcontinental line of the Canadian National Railways.

You'll find the new golf course ready for you at Jasper Park Lodge on Lac Beauvert, facing Mt. Edith Cavell and surrounded by snowpeaks—dancing, motoring, trail trips to glaciers and lakes, boating—and luxurious comfort everywhere.

Scenic Booklet Free

H.R. Bullen, Assistant Gen. Agent
503 So. Spring St., Los Angeles
Phone VAndike 4295

THE LARGEST RAILWAY SYSTEM IN AM

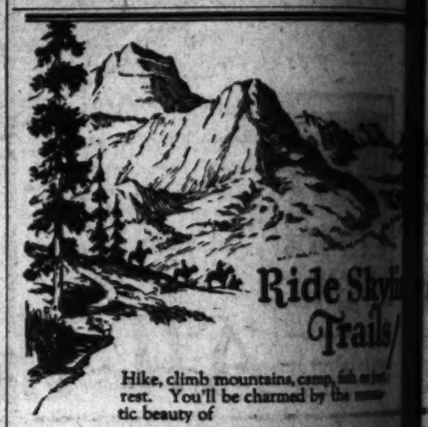

Ride Skyline Trails

Hike, climb mountains, camp, fish or just rest. You'll be charmed by the romantic beauty of

Glacier national park

—the scenic wonderland in the Montana Rockies; lakes; 60 living glaciers; the triple divide; Going-to-the-Sun Highway. Go by rail to Portland or Seattle, thence via the "Shasta Way." The de luxe

New ORIENTAL LIMITED

—no extra fare, or the "Glacier Park Limited," observation car train, take you directly to the Park open until September 15th.

Low Round Trip Fares to Glacier National Park Everywhere East, Via the Scenic Pacific Northwest

10-day stopovers in Portland, Tacoma, Seattle and Glacier Park on one-way tickets.

Let us help you plan your vacation. Request information, reservations, etc., call or write

H. DONALD DAY, City Passenger Agent
W. E. McCORMICK, General Agent
716 Citizens National Bank Bldg.
Phone VAndike 8401

GREAT NORTHERN

The Sky above Southern California

MT. LOWE

MOST SPECTACULAR MOUNTAIN RAILWAY TRIP IN THE WORLD

MT. LOWE TAVERN AND COTTAGES

An Ideal Place for a week-end or longer stay

AMERICAN & EUROPEAN PLANS MODERATE RATES

INFORMATION & RESERVATIONS at Information Bureau

TR. 3440 SUB. 7440

5 TRAINS DAILY

PACIFIC ELECTRIC

Los Angeles Hotels and Apartments

SHOREHAM HOTEL

Wilshire Residential District—First class Family Hotel. Unexcelled—Three lines of transportation—Free auto to and from Application.

"BUSINESS OPPORTUNITIES"

—variety unlimited for large or small investors
—listed alphabetically every day in

...rd Routes of Travel

...e Canadian Rockies
...t their best—
...PER
...AL PARK

...our Pacific Coast
...u to visit Jasper
... square miles of
... the heart of the
... on the transcon-
...nadian National

... golf course ready
...c Lodge on Lac
...Edith Cavell and
...eaks—dancing,
...glaciers and lakes,
...s comfort every-

...t Free

...nt Gen. Agent
Los Angeles
...ks 4295

...RAILWAY SYSTEM IN AMER...

Triangle Tour
$117.10
from Los Angeles
LOW SUMMER FARES EAST

CANADIAN NATIONAL RAILWAYS

Ride Skyline Trails/

...nb mountains, camp, fish or just
...u'll be charmed by the roman-
... of

Glacier national park

...onderland to the Montana Rockies. 250
... glaciers, the triple divide; excellent hotels
...Portland or Seattle, thence the "Observation
... luxe

...w ORIENTAL LIMITED
...e, or the "GLACIER PARK LIMITED"
... train, take you directly to the park's
...l September 15th.

...d Trip Fares to Glacier National Park
...re East, Via the Scenic Pacific Northwest

... stopovers in Portland, Tacoma, Seattle, Spokane
...acier Park on one-way tickets.

...ge us help you plan your vacation. For complete
...formation, reservations, etc., call on or address

W. DONALD DAY, City Passenger Agent,
W. E. McCORMICK, General Agent,
716 Citizens National Bank Bldg.
Phone VAndike 8431.

NORTHERN

The Sky above, Southern California below

LOWE'S

MOST SPECTACULAR MOUNTAIN RAILWAY TRIP IN THE WORLD

MT. LOWE TAVERN AND COTTAGES
An ideal Place for a week-end or longer Vacation
AMERICAN & EUROPEAN PLAN
MODERATE RATES
INFORMATION & RESERVATIONS at Information Bureau
TR. 3461
MU. 7420

5 TRAINS DAILY from MAIN STREET STATION Round Trip for

ELECTRIC

...s Hotels and Apartments
HOTEL 688 SO. CAROMDELET LOS ANGELES
...First class Family Hotel—American Plan
...transportation—Ten minutes to Business Center

...S OPPORTUNITIES
...ed for large or small investments
...cally every day in—
TIMES WANT ADS

...ast—Through
...attle-Tacoma
...ips you ever gone East
...n Round! Totally
...ifferent—wholly enjoy-
...ble. The scenic "Shasta
...Route" to Seattle-Tacoma.
...Then the incomparable
..."Olympian" train to Chi-
...cago over the cool, north-
...ern, direct route of the
...Chicago, Milwaukee
...& St. Paul Railway.
...Stopover Tourist Experts
...will see you all about it.

R.H. Peters, Gen. Agt., C.M.&St.P.Ry.
621 Van Nuys Bldg.
Phone VAndike 0215
Los Angeles, Calif.

Chicago Milwaukee & St. Paul Railway
...Direct—ELECTRIFIED

Only $385

...iji Islands
...—HAWAII

Get the most out of your vacation trip—faultless service, fine entertainment, & a thorough rest for jaded nerves & tired bodies. Sail on the.

YALE and HARVARD

To SAN FRANCISCO
TUESDAYS FRIDAYS
THURSDAYS SUNDAYS
Sailing from L. A. Harbor at 4 p.m.

To SAN DIEGO
WEDNESDAYS SATURDAYS
THURSDAYS SUNDAYS
Sailing from L. A. Harbor at 3 p.m.

LOS ANGELES—HAWAII
S.S. CITY OF LOS ANGELES
SAILS SATURDAY, AUGUST 15

Los Angeles Steamship Co.
517 S. Spring St.
Telephone VAndike 8471

Cruise to NEW YORK Via Panama & Havana

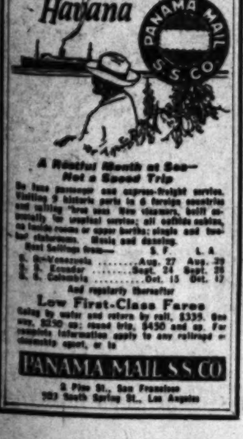

A Restful Month at Sea—Not a Speed Trip

De luxe passenger and express-freight service. Visiting 5 historic ports in 6 foreign countries and calling "less than three classes, built especially to tropical service; all outside cabins, no inside rooms or upper berths; single and two-bed cabins. Meals and dancing.

Next Sailings from— S. F. L. A.
S. S. Cristobal ..... Aug. 27 Aug. 29
S. S. Ecuador ..... Sept. 24 Sept. 26
S. S. Columbia ..... Oct. 15 Oct. 17
And regularly thereafter

Low First-Class Fares
Sailing by water and return by rail, $335. One way, $190 up; round trip, $450 and up. For complete information apply to any railroad or steamship agent, or to

PANAMA MAIL S.S. CO
5 Pine St., San Francisco
203 South Spring St., Los Angeles

Sonora

SALE of Console Phonographs Continues with Fractional Prices

NATIONALLY known SONORA at positively surprising price concession. Sonora with the famed wooden tone chamber for perfect reproduction! Sonora with the beautiful period enclosements—yet look at the prices!

SAGINAW
$51.50

TO THINK the original and legitimate price on this splendid model was $100! Sonora factory and Barker Bros. cooperate to sale price this period model now at $51.50.

MARQUETTE
$57.50

THE MARQUETTE SONORA console enjoys tremendous popularity. Its original pricing was $125, but in this drastic price lowering the marking becomes $57.50.

HEPPLEWHITE
$99.50

ONE OF the most graceful and refined of the Sonora models. Originally $200—think what the reduction to $99.50 means in savings to you!

TREMENDOUS opportunity to save notable sums on most wanted console phonographs. SONORA only at Barker Bros. in Los Angeles.

LIBERAL CREDIT TERMS on all instruments at Barker Bros. make it possible to live according to a budget plan.

BARKER BROS.
COMPLETE FURNISHERS OF SUCCESSFUL HOMES
BROADWAY BETWEEN SEVENTH AND EIGHTH

Steamships

TKK
The Line of Personal Service
New Service—Fine, Large Steamers
DIRECT FROM LOS ANGELES
TO THE ORIENT
SOUTH AMERICA
PANAMA CANAL—MEXICO
ASK FOR LITERATURE
S. L. Kreider, Agent
LOS ANGELES 376 P. E. Bldg. Phone Trinity 0356
SAN DIEGO 238 Spreckels Bldg. Phone 820-12

Largest, Finest Steamers to
ALASKA
Reservations are still available for trips during Aug. & Sept.
$90 and up
Descriptive Literature on Request
Alaska Steamship Co.
Criswell Travel Service
507 So. Spring St. MAin 0410.

Round-the-World
"Resolute" ..... Oct. 24
"Carinthia" ..... Oct. 25
"Emp. of Scotland" ... Dec. 3
"Belgenland" ..... Dec. 11
"Franconia" ..... Jan. 14
"Laconia" ..... Feb. 8
"Resolute" ..... Feb. 9
DOLLAR LINE WEEKLY
EDWARDS & MULLIN
382 South Broadway
In Bank of America, Los Angeles
TRinity 5491.

SOUTH AFRICA
via Union Castle Line
For full information apply to
ROYAL MAIL STEAM PACKET CO.
870 Market St., San Francisco
or local agent.

BITTER BATTLE IN SCOTT CASE

Divorce Suit of Michigan Congresman Reopened

Spectacular Disclosures Are Expected

Mrs. Scott Hysterical at End of Testimony

[EXCLUSIVE DISPATCH]

ALPENA (Mich.) Aug. 11.—An effort to prove that remarkably close friendship existed between Frank D. Scott, Congressman from the Alpena District, and his private secretary, Jane Kennedy, was the feature of the Scott divorce case which was resumed in today's session in the Circuit Court here with the reading of depositions.

Neither Scott nor his wife has the slightest intention of ending the suit now or making any compromise, it was evident today.

As both sides lined up this morning for the opening tilt in the adjourned action, it was freely admitted that disclosures more spectacular even than were aired at the last hearing may be expected.

The divorce suit adjourned seven months ago.

"I will not give up this fight under any circumstances until it is decided one way or the other," declared Scott, who brought suit charging his wife with misconduct and extravagance.

Mrs. Scott filed a cross-bill charging cruelty and desertion, besides denying Scott's charges that she drank and misconducted herself. She charges him with excessive drinking and gambling. Mrs. Edna James Scott, during the reading of evidence taken in Washington and elsewhere, broke down and left the court weeping hysterically.

The only evidence produced that approached the sensational was that of Floren M. Daliaw, Filipino house servant of the Scotts. His deposition stated that on April 8, 1923, he had gone to Congressman Scott's office in the Congressional Building pursuant to an appointment with Scott in an effort to procure work, and found Scott with hair rumpled, clothes unpressed and in general disarray. The congressman's secretary, Miss Kennedy, said the deposition was present. He explained that half an hour had elapsed from the time he first knocked until he was admitted.

After the incident at the Congressman's office, the Filipino became a servant of the Scotts and a good deal of his rather lengthy deposition had to do with minute details of their social activities, including drinking parties. He said liquor was frequently served to guests, that he had served it himself, acting as butler, Mr. Scott, he said, often mixed drinks for the parties.

The Filipino said he had seen gambling at the Scott home. He could not remember those who played, but had seen money change hands on one occasion, but that Scott didn't get any of it.

Air Device for London Defense Will be Tested

[BY CABLE—EXCLUSIVE DISPATCH]

LONDON, Aug. 11.—In the hope of finding a successful defense against air raids on London in a future war, the British Ministry will carry on tests of a remarkable invention designed by Capt. Alberts of New Zealand. His machine is a torpedo, which is directed from the ground by wireless.

According to the claims advanced for this invention, the torpedo can be sent in any direction in the air and maneuvered through the ether as the man controlling the wireless apparatus on the ground below desires. It is reported that the machine can wreak destruction in a radius of 100 miles, and has a safety device to prevent the torpedo from exploding below a certain altitude.

MINISTER'S FLIGHT EXPLAINED

Girl's Father Makes Murder Threat

[Telepix Photo, Copyright 1925, P. & A. Photo]

Georgia Ash

[EXCLUSIVE DISPATCH]

NEW YORK, Aug. 11.—"It was a good thing for Rev. L. Early Schaffner that he left when my brother-in-law told him to, or I would have killed him."

In that statement today Leo Ash, father of Georgia Ash, 18 years of age (above,) apparently solved the mysterious vacancy in the pulpit of Rev. Schaffner's church at Hampton Bay, Long Island.

Schaffner is reported to have gone to Ohio without taking any formal leave of his congregation.

French Planes Drop Bombs on Druse Villages

[BY CABLE—EXCLUSIVE DISPATCH]

JERUSALEM, Aug. 11.—French airplanes continue bombing operations against the Druse villages and French forces have been sent from Beirut to Damascus, while reinforcements are reported to have embarked at Marseilles. Damascus hospitals are full of Senegalese, Malagasy and French wounded. It is stated the French lost three airplanes.

The Druses destroyed a long stretch of railway between Deraa and Msima.

The Druses are reported to be stirring up the Hauranean Bedouins, and the French have arrested certain suspected intermediaries. There have been numerous cases of desertion of Druses from the Syrian gendarmerie to the camp of Sumtam Pasha El Etrash.

It is estimated that French troops in the Sueida fighting numbered only six hundred and the Druses 15,000.

A delegation of Druse notables from Beirut, apparently sent by the French, have returned, being unsuccessful in their mission.

PUBLISHERS, UNIONS TO SEEK AGREEMENT

[BY A. P. NIGHT WIRE]

KALAMAZOO (Mich.) Aug. 11. With the hope of establishing permanent peace between the American Newspaper Publishers' Association and the International Typographical Union, conferences between S. E. Thomason, president of the publishers' organization, and James M. Lynch, chief executive of the union, will be resumed immediately following the seventieth annual convention of the union, now in session here, it was announced late today by Mr. Lynch. A working agreement which existed between the publishers' association and the union expired several months ago.

SURVEYORS OF RAILWAY ON GROUND

Construction Work to be Under Way Soon on Orient Line Extension

[EXCLUSIVE DISPATCH]

ALPINE (Tex.) Aug. 11.—With the arrival here of W. H. Churchill of Wichita, Kan., chief engineer of the Kansas City, Mexico and Orient, and R. W. Cooper locating engineer of that railroad, accompanied by a surveying corps, final establishment of the route of the proposed extension to be constructed between Alpine and Falomir, Mex., will be under way soon. The first section to be located will be between Alpine and the proposed crossing point on the Rio Grande, five miles below Presidio, eighty-three miles, it is stated. Free right of way for this part of the line is already assured.

The survey of the link to be built in Mexico, from the Rio Grande to Falomir, seventy-two miles, will be promptly made and construction started from both Falomir and Alpine, it is stated. When the railroad reaches the Rio Grande materials for the new international bridge at that crossing point will be assembled and the structure erected with all possible dispatch.

It is planned to have the entire 155 miles of road completed and open to traffic within the next six months. The construction of this link in the Kansas City, Mexico and Orient will mean the establishment of a short transportation route between Wichita, Kan., and Chihuahua, the distance being 941 miles. At Chihuahua, the Kansas City, Mexico and Orient connects with the El Paso-Mexico City line of the National Railways of Mexico and the Mexico Northwestern.

LEAPS FROM STEAMER

HOBOKEN (N. J.) Aug. 11.—In an attempt to escape deportation Roman Gonzales, 20 years of age, a Spaniard, no home, jumped off a steamer tied up at the foot of Fifth street, Hoboken, and was pulled out of the river by a patrolman. He was turned over to a customs guard.

Do Your Part Toward Better Citizenship

The Constitution is a vital thing when understood and valued. A study of this document by every citizen will instill greater respect for law and order and willing obedience to that which is right and reasonable.

Every American should show his appreciation of his citizenship by increasing his knowledge of and reverence for the Constitution.

It is a duty, not only to study the Constitution yourself, but to interest others in this inspired charter of human liberty. Its great ideal must be maintained in order that its splendid benefits may be continued.

Our Washington Bureau will supply you with copies of the Constitution, the Declaration of Independence, and the Articles of Confederation without cost. Enclose two cents in stamps to cover the return postage.

Frederic J. Haskin,
Director,
The Los Angeles Times
Information Bureau,
Washington, D.C.

I enclose herewith two cents in stamps for return postage on a free copy of the CONSTITUTION.

Name .....
Street .....
City .....
State .....

Pierpont Bay
Well Planned
THE FRANK MELLUS CO
Investment Trinity 6451

CELOTEX
Geo. L. Eastman Co.
THE comfort of privacy in the model building at 8116 Sunset Boulevard has been attained by scientific sound deadening through the use of celotex.
MEMBER
QUALITY CONSTRUCTION GROUP
1141 North Vermont
Phone Olympia 5715
Send for "Better Building Guide"
This is message No. 13 of a series

safe storage for household goods at reasonable rates
Phone ATlantic 8282
BEKINS VAN & STORAGE CO.
1335 S. Figueroa St., Los Angeles
4th and Alameda

It Is "Arrowhead Pale Dry" Ginger Ale

A Rare Combination of Famous Arrowhead Springs Water with Flavors and Spices from All Parts of the World

The finest ingredients from Egypt and India blended with the best Jamaica ginger root.

Twenty-two flavors *in a rare flavor carrier*—an immaculate water that seeps through solid granite 2000 feet above the sea—so crystal-clear, so pure and neutral in its taste that the fine bouquet of these incomparable spices remain in it intact.

The result—a sparkling blend with a flavor like champagne. You can not know it till you try this ambrosial beverage. Ask your dealer for it now.

Arrowhead "Dry"
Pale Ginger Ale

Also Arrowhead Plain Ginger Ale. Standard Flavor
Made from the Same Water.

Arrowhead Springs Corporation, 1565 E. Washington St.
Telephone HUmboldt 0100

"THINK OF MUSIC—THINK OF MARTIN'S!"

Special Offerings in Good Used Pianos at Martin's

Everyone plays a used piano . . . buy yours this week.

We have some pianos absolutely like new, and some that are older, but every one good, honest value. You may have a musical home at very small cost, with very small payments, if you call at our store this week.

You should see the Frances Ward Upright at $155. A thoroughly dependable piano in splendid condition. $5 Monthly.

Two used Monarch Pianos. One Mahogany, one Fumed Oak. Both very latest design. Both good condition. Your choice at $285. Payments like rent.

See the DeKalb in our window . . . Slightly used Bungalow Upright at only $255.

One almost new Hazelton Grand, 5 ft. 3 in. One of America's very finest pianos. $765.

You very seldom have a chance to buy a used Gulbransen Registering piano. You will understand why when you know of its musical advantages. It is entirely different from all other pianos. Play it with a roll or by hand. We have one in excellent condition for only $395.

$490 for a slightly used Roemer Bros. Baby Grand. Not a scratch!

Beautiful English Brown Mahogany—wonderful tone and action. Your great opportunity to own the piano you have longed for . . . at a great saving. $12.50 monthly.

We have many other rare values which will make piano shopping in our store very interesting.

Martin Music Co.
734 South Hill TRinity 9621

THE NEW HUDSON-ESSEX

Low Terms Have a Great Appeal to the Buyer With Little Cash to Pay Down

WALTER M. MURPHY MOTORS COMPANY
Distributors for Southern California
932 South Hope Street TRinity 5611
Open Evenings and Sundays

INDIA STUDIES BRITISH OFFERS

Viceroy Submits Proposals to Governor

Punjab Agriculture Chief Outlines Views

Indian Newspapers Seek People's Attitude

[BY CABLE—EXCLUSIVE DISPATCH]

BOMBAY (India) Aug. 11.—The growing tension between the government and the people of India over the unsettled condition of India is a problem. The Viceroy, Lord Reading, has reached Simla with the British proposals and they are now formally before the Governor-General in Council. The proposals will be laid before the Legislature next week in the form of resolutions when the new session opens.

The leading Indian newspapers are endeavoring to learn the attitude of the people and leaders by a widely circulated questionnaire. Among the answers received was that from Lal Harkishen, a millionaire Lahore merchant, now Punjab Minister of Agriculture. Lal, who visited England last year, says that the score for the Indian home rule movement by constitutional agitation depends entirely on "what India is worth in British opinion."

Other leaders are contemplating the non-tax campaign. The resources of all the parties are being concentrated in a united appeal to the nation to back the leaders.

Mahatma Gandhi, president of the Indian Nationalist Congress, was recently criticised by Lord Birkenhead for a "deceptive speech" regarding Indian affairs.

"The silliest constitution backed by force whether violent or non-violent will receive prompt consideration, especially from the British, who know the value of at least one kind of force," Mr. Gandhi said. He explains that he and others did not sign the commonwealth's India bill, now presented in London, because they felt it was headed for the waste basket. Gandhi declares that Lord Birkenhead assured Mrs. Annie Behsant that the bill will have every chance of acceptance.

RESCUE WOULD BE DANGEROUS

Negro Applicant Had Unique Conception of Life Saver's Job

[EXCLUSIVE DISPATCH]

JOPLIN (Mo.) Aug. 11.—The position of life saver at the Ewert Park pool in Joplin found an applicant in the person of a large negro. Walter Over, executive secretary of the American Red Cross, questioned the man regarding his qualifications.

"How would you approach a drowning person," Over asked.

"From behind," replied the negro.

"That's proper," Over agreed. "And then?"

"A'd bust him one an' stiffen him out!"

The position of life saver at the Ewert Park pool is still open.

Middies Stage "Flying Circus" for Navy Head

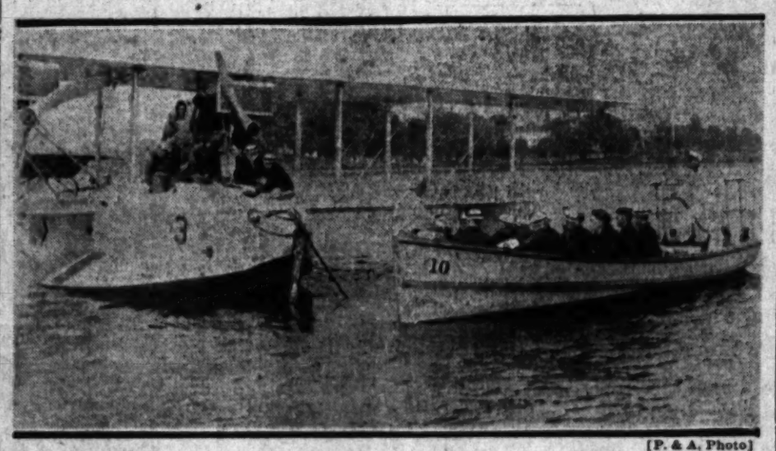

[P. & A. Photo]

Uncle Sam's Future Sea Dogs Take to Air

The squad of the 1926 class of midshipmen at the Naval Academy as they were manning their ships to give the Acting Secretary of the Navy Robinson an exhibition in the flying art they have been taught since aeronautics has been a subject at Annapolis.

CONSUELO VANDERBILT WILL WED IN JANUARY

[EXCLUSIVE DISPATCH]

NEW YORK, Aug. 11.—Miss Consuelo Vanderbilt, daughter of Mr. and Mrs. William K. Vanderbilt, will be married to Earl E. T. Smith, son of Sydney J. Smith of 449 Park avenue, and Mrs. C. Whitney Carpenter, Jr., of the Hotel Gotham, early next January.

UNIVERSITY REGENTS REPORT DONATIONS

[BY A. P. NIGHT WIRE]

SAN FRANCISCO, Aug. 11.—Gifts of money, equipment and books totaling in value more than $50,000, donated to the University of California, were reported today at the monthly meeting of the Board of Regents. The cash donations were largely contributions to various funds for research work, while the books were rare editions.

ITALIAN FLYER IN NEW HOP

[BY CABLE AND ASSOCIATED PRESS]

BRISBANE (Queensland) Aug. 11.—Commander de Pinedo, the Italian aviator, who is attempting a flight from Italy to Japan by way of Australia, has arrived at Innisfail, in Northern Queensland, from Townsville. This leg of his flight was about 150 miles.

HONEYMOON PLEA WORKS

Bridegroom Asks Leniency for Bankroll for Sake of Bride

HACKENSACK (N. J.) Aug. 11.—"I have only been married a few days to the sweetest little woman in New Jersey and to take money from me at this time, after just returning from a honeymoon, would put a crimp in my diminishing bankroll," was the plea of Abe Richmond of 172 Passaic street, Passaic, when arraigned before Judge Henry T. Griggs, charged by Policeman Harry Smith with passing a trolley car in his automobile while passengers were alighting.

Richmond said that he saw several passengers get off the car and started up when he thought all had alighted.

"Sentence suspended; I will give you the benefit of the doubt," said the court; "go home to your bride and be happy."

SAVED FROM ASPHYXIATION

BAYONNE (N. J.) Aug. 11.—Jacob Cohn, 45 years of age, of Bayonne, was saved from asphyxiation when he was found overcome lying in bed by his son, Samuel. According to the son, his father accidentally turned on the gas when he was about to lie down to take a nap.

DIVORCE IN NEVADA TO BE CURBED

Good Faith Necessary in Establishing Residence, Court Holds

[EXCLUSIVE DISPATCH]

CARSON CITY (Nev.) Aug. 11. The Nevada Supreme Court has ruled that petitioners for Nevada divorces must show good faith and intent when establishing residences in this State, and will not be permitted to carry on business in their old domiciles while residing here. Reversing a divorce granted James McLaughlin, wealthy Rhode Island lumberman, from Belle Stanton McLaughlin, the court held McLaughlin had shown every intention of establishing a residence in Nevada for the sole purpose of obtaining the decree.

The divorce was granted several months ago at Reno by District Judge George A. Bartlett. The Supreme Court also held that Judge Bartlett had erred in granting the divorce on grounds that Mrs. McLaughlin used narcotics. Use of drugs does not constitute cruelty in Nevada, the allegations on which McLaughlin based his divorce action.

The decision strengthens the requirements of the six-month law, and is expected by attorneys to bar the common practice of lax compliance with the residence provisions.

Dead beats our victims. If they owe you money we will get it if any one can. Nick Harris Claim Agency, 900 Pantages Bldg.—[Advertisement.

NEW LOW TERMS

HUDSON COACH--$295 down, $60 monthly payments
No Added Charges

ESSEX COACH--$195 down, $39 monthly payments
No Added Charges

These exceptional terms include the following items: handling charges, interest, fire, theft, and collision insurance.

Should you desire to turn in your old car the same will be acceptable as first payment, providing its value equals the down payment required.

These new low terms make you a prospect—Buy today.

World's Greatest Selling Six-Cylinder Cars--There Must Be a Reason

WALTER M. MURPHY MOTORS COMPANY

Distributors for Southern California

932 South Hope Street TRinity 5611

OPEN EVENINGS AND SUNDAYS

HUDSON-ESSEX set the pace---Their leadership is Undisputed

N TO BED

ary in ience,

SLEEP ALL NIGHT LIKE A CHI

Bladder and Kidney Trouble lished or Money Refunde

A prominent Los Angeles developed this truly marvelous in his practice. It combines Junction with other remedients, the extract of certain healthy animals. Its effect is ment of Kidney and Bladder almost sensational. Results assure, quick and NATURAL.

Neurex Kidney Tablets are that they carry an unlimited of money back if not satisfied the judge and jury. —No more inflammation. No more troubles are banished. Sleep through—no more getting up Kidney Tablets get right at the of Kidney, Bladder and Prostate troubles and relief is almost No matter what you have tried Neurex Kidney Tablets. You yourself to try this remarkable risk a penny. Can anything be The per package at leading including Angeles Drug Co., III Kress Drug Stores, Hustwedt & Monkman, 9th and Broadway; North Broadway; Tempo Drug 44th and Hill, 11th and Hill; Durg Co., 1936 W. Pico.—[Ad-

safe storage for household goods at reasonable rates

Phone ATwater 3111

BEKINS VAN & STORAGE CO.

1335 S. Figueroa St., Los Angeles 4th and Alameda

If they get it if in Claim g.—[Ad-

MS

payments d Charges

payments d Charges

Reason

PANY

disputed

Alert III Upsets Dope to Win R-Boat Race

JOHNNY WEISSMULLER, WORLD'S CHAMPION SWIMMER, PERFORMS AT THE AMBASSADOR HOTEL PLUNGE TONITE.

SPORTS

The Los Angeles Times

WEDNESDAY MORNING, AUGUST 12, 1925.

NGELS NOSE OUT SOLONS IN TEN-INNING OPENER

OFF TO A FLYING START AT SANTA BARBARA

Southern California's four fastest 151 displacement hydroplanes began their series of races at the Santa Barbara regatta yesterday morning. The photograph shows the start of the first race with Dick Loynes of Long Beach, driving his Smiling Dan II, and Vernon L. Walker, in the Quick Silver, in the lead. Close behind is Al Christy's Baby Mine, driven by Vera Stedman, and Billy Meyers's Lorena. A. Walker's Quick Silver was formerly called the Miss Hollywood and the Baby Mine began the season under the title of Miss Sunset. Preceding the Santa Barbara series Dick Loynes's and Billy Meyers's hydros led the 151 association standings.

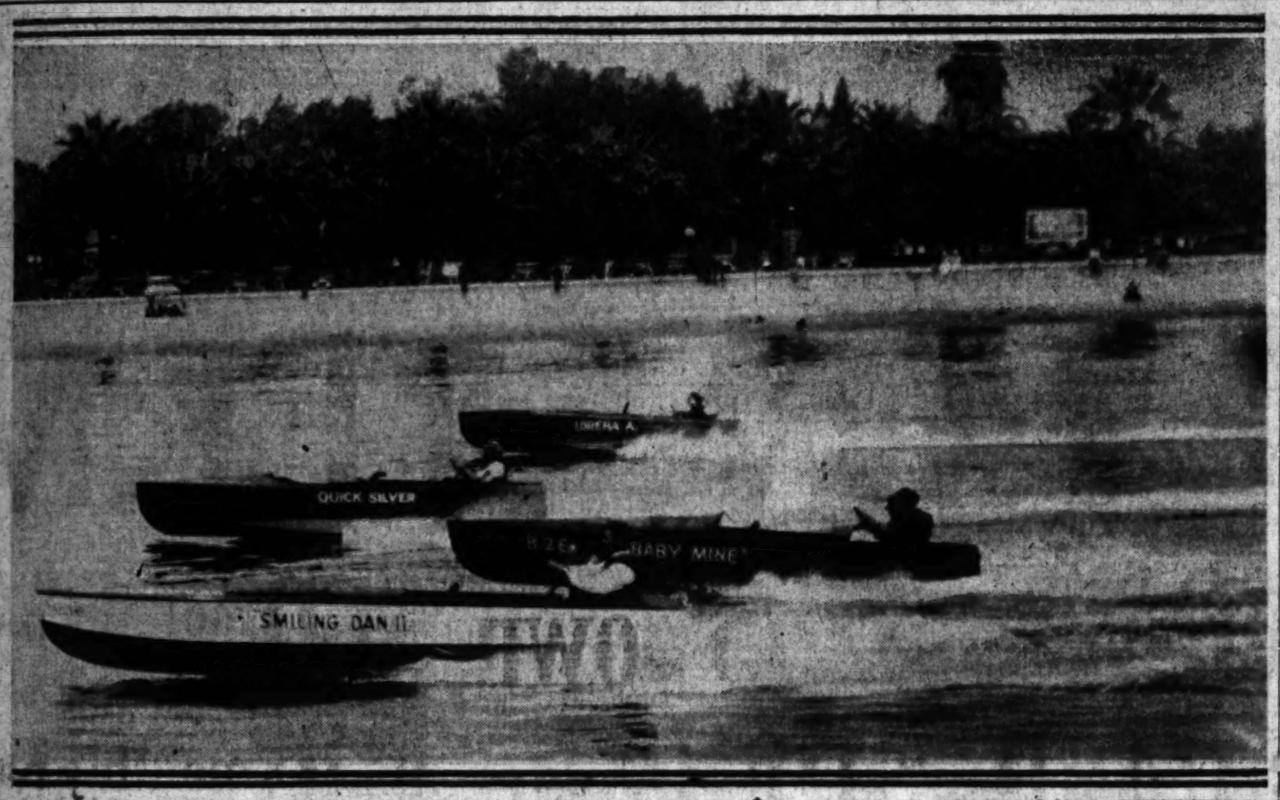

ND FAVORS RACING CRAFT

Time Speed in Opening Events in North

Crafts Top Honors in Star Class

Alert III Beats Hydros at Santa Barbara

SANTA BARBARA, Aug. ... with a good wind blow... different times were made ... last day's races in the ... regatta of the Southern ... Yacht Yachting Associa... today.

... the first upsets of the ... occurred in the ... 8-class race. Robert ... skipped the Alert III, ... own boat, to first ... opening R-boat race. ... time was 1h. 19m. 45s. ... III, entered the regatta ... a new home.

... opening star-class event, ... who recently won the ... championship at New... defeated by Tommy Lee, ... the Pacific Coast Yacht... championship won ... S. C., this summer. ... the Satellite in an ... of 1h. 17m. 31s. Lee's ... was a surprise as upset, as ... was the ruling favorite in ... class.

THE FIRST SERIES

... Holder's Dinkie is con... during her sails to oth... wins in the schooner class. ... with winning the ... races from Los An... Long was the first se... to be defeated. ... time was 1h. 12m. 29s. ... was granted an allow... of difference in time with ... actual time at 1h. 7m. 26s. ... over the burgee of the ... Yacht Club.

... of the last morning races ... 151-inch displacement ... A large crowd of ... viewed the race from ... where it was easily vic... on hand. Dick Loyne's ... II, defeated a fast ... other entries, includ... Christy's Baby Mine, Billy ... Lorena A, and Vernon ... Quick Silver. Loyne's ... in the last heat was 8m. 23s.; ... 1m. 1s., and for third ... 11h. The course was ... for each heat. Vera ... the star, drove Al Chris... Mine into second place ... last heat, but went out of ... on a lengthy turn in ... last heat.

... owner of the ... Time, took first in the ... for our event. His time ... 11h.

ALERT FIRST

... skippered the Alert into ... in the handicap sloop ... miles in 1h. 17m. ... Orion was first in the ... race. The Vera, with ... aboard, won the yawl class ...

Continued on Page 11, Column 4)

HUDKINS AWARDED LUCKY DRAW IN PALUSO BATTLE

Salt Lake City Lightweight Earns Victory Over Nebraskan, but Referee Calls Bout Even

Lou Paluso, Salt Lake battler, beat Ace Hudkins, clawing Nebraska wildcat to every punch in the main bout at Vernon last night and after left-jabbing the Cornhusker champion all through ten rounds—listened to the crowd boo and hiss after the third man in the ring pronounced the battle a draw.

BASS WHIPS FAIR

[BY A. P. NIGHT WIRE]

CLEVELAND (O.) Aug. 11.—Bennie Bass, Philadelphia, won the newspaper decision over Johnny Fair, Cleveland, in a ten-round bout here tonight. Bass scored the only knockdown in the second round.

Hudkins was trying in every round, but the speeding Mormon caught him before he could get set and time and again rapped Ace with a fast left that opened up a bad cut over the Wildcat's right eye early in the fight. Paluso, substituting for Phil Salvadore, declared in fight circles to be a set-up for Hudkins, had Ace bewildered from the first round and appeared to have the decision well in hand.

Referee Lee's draw sign drew down the house and the ring was covered with cushions. Lee left the ring to the greatest reverse ovation ever accorded a local referee.

HUDKINS TRIES HARD

Hudkins tried hard to even up the fight in the eighth and was swinging wild—one of his blows was very low and hurt the Salt Lake scrapper. Paluso refused to call the referee's attention to the alleged foul and during the ninth and tenth rounds landed two punches every time Hudkins tried to get set.

Joe Schlocker slapped dthe In-

(Continued on Page 11, Column 5)

...LKER FACES SUSPENSION

...g Commission Decrees Champ Must Sign and Post Bond for Shade Fight

[BY A. P. NIGHT WIRE]

...YORK, Aug. 11.—Mickey Walker, world's welterweight cham... is indefinitely suspended by the State Athletic Commission ... Walker signs contracts and posts a bond for a title match ... State of California at that time. This ruling was made ... commission at its meeting today.

... fight ring, who was ... to box Harry Grob, ... champion, at the ... Hospi... tal Fund ... matches upon ... clearance from ... him that he ... would meet ... Hinds on or be... fore August 15, ... last consistent... ly refused to ... ten despite a ... $10,000 bond ... posted for him ... by Humbert J. ... Curran, commissioner of immigration ... at Ellis Island, has given him thir... ty days in which to depart."

... Permission was granted to Tex ... Rickard to hold forty-one rounds ... of boxing in connection with the ... Jack Delaney-Paul Berlenbach ... world's light-heavyweight title ... fight at the Yankee Stadium the ... 24th inst.

heavyweight, whose antics in a match against Joe Silvani at a local club last Saturday night resulted in his disqualification by the referee, was given a suspended sentence by the commission upon the word of his manager, Robert Levy, that Siki would leave the country inside of thirty days.

"The commission has had enough of Siki's clownish actions," said Chairman Farley.

"When he came to this country he was forced to sign a bond that he would remain but thirty days, but he has been here a year and I understand that Henry H. Curran, commissioner of immigration at Ellis Island, has given him thirty days in which to depart."

Permission was granted to Tex Rickard to hold forty-one rounds of boxing in connection with the Jack Delaney-Paul Berlenbach world's light-heavyweight title fight at the Yankee Stadium the 24th inst.

...MAID MAY TRY AGAIN

[BY CABLE AND ASSOCIATED PRESS]

...(France) Aug. 11. ... pronounced her fit to try again if ... another ... she so desired.

"I think I shall try again," she said afterward. She already has made four unsuccessful attempts to swim the channel.

Gertrude Ederle said tonight she hopes to make her attempt to swim the channel some time around August 17, when tidal conditions probably will be good.

VETERAN MERMAID AFTER NEW MARK

[BY A. P. NIGHT WIRE]

SANTA MONICA, Aug. 11. Mrs. Anna C. Van Skike, for whom Santa Monica claims the world's swimming championship in the 60-year-old class, is preparing to celebrate her sixty-fifth year with another long-distance swim. She declared today that she is in better condition to go ten miles in the ocean than she has ever been. The date for the swim will be set for the latter part of this month, depending somewhat upon weather and water conditions.

HOLMAN IS FAVORITE IN TOURNEY

Californian One of Eight Seeded Players Left in Chicago Net Play

[BY A. P. NIGHT WIRE]

CHICAGO, Aug. 11.—Eight seeded players remained in the running today for the national junior tennis championship played on the turf courts of the South Side Tennis Club.

Cranston Holman of San Francisco, the reigning favorite, continued his devastating tennis today, sweeping his opponent off the courts in easy fashion.

Holman won his way into the fourth round by defeating Gustav Feuer of Miami, Fla., in straight sets, 6-3, 6-4.

The other seeded players still in the running for the championship are A. L. Weiner, Tilden's Philadelphia protege, Berkeley Bell, Austin, Tex.; Frank Luce, Boston; Emmett Pare, Chicago; David O'Laughlin, Pittsburgh; Malcolm T. Hill of Waban, Mass., and Harry Johnson, Jr., of Waban.

In the boy's division Walter Thomas of El Mora, N. J., Paul Martin of South Bend, Ind., and Bertram Claster of Harrisburg, Pa., were outstanding in the play. Thomas, seeded at the top of the draw won easily over Ed Rice, Jr., of Boston, 6-1, 6-1. The opening round of the doubles in both divisions were completed with all favorites winning easy victories.

Hill and Johnson, and Holman and Pare advanced to the second round, losing only two games in two sets in each match. In the boy's doubles Thomas and Frank Shields of New York City, appeared to be the class of the tournament.

In the junior doubles today Horace Barton of Sioux Falls, S. D., and Harris Coggeshall of

(Continued on Page 11, Column 5)

"HOW THE MIGHTY HAVE FALLEN."

DEAUVILLE, Aug. 11.—Georges Carpentier had a battle over $15 in the Casino here early this morning, when he lost 300 francs ($15) while playing chemin de fer, and accused the croupier of miscalling the cards.

"Three hundred francs is just as much to me as to anyone else. Anyway, I am not picking up any more big purses," Carpentier explained.

Georges has signed a contract to enter the movies in California this autumn.

NEW YORK, Aug. 11.—Upon the sacrificial altar of the State Boxing Commission, pale fires were kept burning today, and a lamb was offered to fistic gods for ways and means of settling the wars of the mighty. The pale lamb, or black sheep, was Battling Siki, a champion who came to grief because of his willingness to fight.

The Senegalese was advised through his manager that he no longer would be allowed to box in this State. As Immigration Commissioner Curran had already notified Siki that he must leave the country within a month, the action of the commission was superfluous.

Siki really has no complaint. He was admitted to this country to stay a month; he remained a year.

MARY BROWNE DEFEATED BY MISS ELEANOR GOSS

[BY A. P. NIGHT WIRE]

FOREST HILLS (N. Y.) Aug. 11.—Eleanor Goss, of New York, today defeated Mary K. Browne of Los Angeles in a test match to aid in the selection of a third singles player on the American team which will compete against English women players for the Wightman Cup, Friday and Saturday. The set scores were 6-3 and 7-5.

Helen Wills, national women's singles champion, and Mrs. Molla B. Mallory, former champion, have already been chosen by the Davis Cup selection committee to fill first and second singles positions on the team. Miss Goss's victory today will probably win her the remaining singles place.

The defeat of Miss Browne, who will captain the team, will not eliminate her from the international series. As the partner of Miss Wills, she has already been chosen to play on the first doubles team. The second doubles team will be selected after a match tomorrow in which Mrs. May Sutton Bundy of Los Angeles, Cal., and Miss Goss will oppose Mrs. Marion Z. Jessup of Wilmington, Del., and Mrs. Mallory.

This contest will be followed by a singles match between Vincent Richards of Yonkers, N. Y., and William M. Johnston of San Francisco, to aid in the determination of second singles position on the defending American Davis Cup team. The first test struggle between them on Saturday returned Johnston a victor after five hard-fought sets.

KINSEY BOYS ADVANCE

Californians Triumph in Southampton Tennis Singles Event; Defend Doubles Title Today

[BY A. P. NIGHT WIRE]

SOUTHAMPTON (N. Y.) Aug. 11.—Sensational tennis narrowed the field in the Southampton invitation tourney to nine survivors today. Seven of these players are in the round before the semifinals and tomorrow Hugh G. M. Kelleher will play Dr. George King to decide the eighth man. The rest of the day will be devoted to doubles, with the Kinsey brothers, Robert and Howard, starting the defense of their title.

Third-round results were:

Herbert L. Bowman defeated Mills Baker, 6-2, 6-2; George Lott defeated Lewis White, 3-6, 6-4, 6-4; Cedric Major won over Lang, 6-3, 3-6, 6-4; A. H. Chapin defeated S. Howard Voshell, 4-6, 6-4, 11-9; Howard Kinsey defeated Henry R. Guild, 7-5, 6-4; Brian I. C. Norton defeated Lewis Thalheimer, 4-6, 6-1, 6-4; Robert Kinsey won from Percy Kynaston, 7-5, 6-1.

ANOTHER MILESTONE PASSED BY "BIG SIX"

[BY A. P. NIGHT WIRE]

NEW YORK, Aug. 11.—Fighting, and apparently winning another battle for his health, Christy Mathewson will celebrate his 45th birthday tomorrow at Saranac Lake, New York.

The famous president of the Boston Braves has been building up his strength at Saranac after a threatened breakdown which followed his overenthusiastic work in the interests of his Boston club. Recent and reliable reports were that he was fast recovering.

Mathewson was born on Aug. 12, 1880, at Factoryville, Pa.

GALLERY-BROWNFIELD COP DOUBLES MATCH

One of the best squash-handball games seen at the Hollywood Athletic Club this year was played yesterday afternoon at the Movie City club when handsome Tom Gallery, Hollywood's fashion plate, paired with Lloyd Brownfield, newspaper man, won the doubles championship of the club when they defeated Bill Holman, movie magnet, and Les Klawater, banker, in two straight games, 21-19, 21-17. The matches were played in twenty-three minutes, according to Frank Galway, timer.

SIXTEENTH LOSS IN ROW IS HUNG ON SACRAMENTO

Sacs Score One in Tenth, but Krugs Get a Pair When Pinch-Hitters Taitt and Whaley Deliver

BY ROBERT RAY

At thirty minutes after four yesterday afternoon it looked as if the cellar-occupying Sacramento Senators were actually about to ebat the Angels and end their record breaking losing streak, which had then extended to fifteen games. Ten minutes later William Whaley, pinch-hitting for George Payne, slapped a long single to center scoring Doug Taitt with the winning run, giving the Seraphs a 4-to-3 ten-inning verdict in the opener and running the Sac's string of defeats to sixteen.

Despite the fact that the much-buffeted Solons supplied one-half of the attraction, yesterday's series opener was an exciting one to witness. The Sacs made the Angels fight to win and if they can put up games as good as was yesterday's for the rest of the week, the fans shouldn't mind it a bit whether they win a game or not.

For seven innings George Payne had had blanked the Solons and yielded but two hits, but in the eighth the visitors busted out with a two-run rally that should never have been, knotting the count tighter than the paper on the wall. The Angels had previously scored a couple of tallies off Speed Martin in the earlier innings.

Spec Shea took up the mounding for the Sacs in the Angel half of the eighth. Martin having retired to let Spec's little brother Merwin bat for him. In fact, it was Merwin Shea's double to center that scored Cunningham with the tying run.

SENATORS SCORE

Neither side scored in the ninth, but the Senators came up with a run in the tenth. Art Koehler opened the frame by punching a single to left. Paddy Siglin popped to Krug, but Bill Cunningham

(Continued on Page 10, Column 7)

SEALS WIN FIRST TILT FROM BEES

Salt Lakers Drop Opening Game of "Crucial" Series When Singleton Blows

[BY A. P. NIGHT WIRE]

SAN FRANCISCO, Aug. 11. Pitcher Singleton weakened in the eighth inning today and San Francisco put four runs across to win the first game of the current series with Salt Lake, 5 to 3. Sam Agnew, with three two-base hits, in as many times at bat, was the star of the day, batting in three of the Seals' five runs. The score:

SALT LAKE	AB	R	H	O	A
Cassidy,rf	4	0	1	2	0
Vitt,3b	4	1	1	1	4
Shehan,lf	4	1	0	1	0
O'Dea,rf	4	0	0	1	0
Lazerus,ss	4	0	1	1	4
Coumbe,1b	4	0	1	12	0
Kerr,2b	4	1	3	1	7
Cook,c	4	0	1	4	2
Singleton,p	3	0	0	0	3
Mulcahy,p	0	0	0	0	1
Frederick,x	1	0	0	0	0
Lindl'x,xx	1	0	0	0	0
Totals	39	3	6	24	13

SAN FRANCISCO	AB	R	H	O	A
Walk,rf	4	0	2	1	0
Mull'n,2b	4	0	2	0	2
Waner,lf	4	0	0	2	0
Brewer,rf	4	0	0	3	0
Dillon,1b	4	1	2	7	0
Kliboff,3b	2	1	1	1	2
Rigno,ss	3	2	1	1	1
Agnew,c	4	1	3	5	0
McWeeny,p	3	0	0	1	0
Geary,p	1	0	1	0	0
Flint'f,x	1	0	0	0	0
Yelle,c	0	0	0	1	0
Totals	31	5	12	27	7

x—Batted for Cook in 9th.
xx—Batted for Mulcahy in 9th.
x—Ran for Agnew in 8th.

Salt Lake	0	0	0	0	0	1	1	0	0	—3
San Francisco	0	1	0	0	0	0	4	0	x	—5
Base hits	2	1	2	1	1	1	3	1	x	—12

Summary: Two-base hits, Agnew 3, Dillon, Kliboff, Rigno, Cook, Singleton, Vitt, Cassidy, Coumbe, Kerr, Lazerus. Three-base hits, Agnew, Shehan. Stolen bases, Agnew, Kliboff, Rigno, Walk, Mull'n, Waner, Brewer, Dillon, Vitt, Shehan, Kerr, Coumbe, Lazerus, Cassidy. Sacrifice hits, Kliboff, Rigno, Agnew, Mull'n, Waner, Brewer, Dillon, Vitt, Shehan, Kerr, Coumbe, Lazerus, Cassidy. Double plays, Kerr to Coumbe; Rigno to Dillon; Rigno to Dillon to Kliboff; Kliboff to Rigno to Dillon. Left on bases, San Francisco 8, Salt Lake 7. Bases on balls, off Singleton 1, off Mulcahy 1, off McWeeny 1, off Geary 1. Struck out, by Singleton 3, by Mulcahy 1, by McWeeny 1, by Geary 1. Hit by pitcher, by Singleton (Brewer). Passed ball, Cook. Umpires, Quinn, Dineen and Hildebrand. Time of game, 2h. 10m.

SCHALK PLAYS 1619TH GAME

[BY A. P. NIGHT WIRE]

NEW YORK, Aug. 11.—Ray Schalk today celebrated the thirteenth anniversary of his entry into major-league baseball as a catcher of the Chicago White Sox by playing his 1619th game here. His period of service behind the bat has established a record in organized baseball. Schalk observed the event by getting one single, drawing a pass, stealing a base, scoring a run and making an error. He will be 33 years old tomorrow.

Unusual Values

WE HAVE three Re-New-Ed type V-63 Cadillac Suburbans, (7-passenger enclosed car.) They are late models with the harmonized motor, and originally sold for $4660 apiece.

We have priced two of them at $2850 apiece, and the other at $2950. These cars are newly finished in attractive colors, have new tires, and are guaranteed by Don Lee.

These beautiful cars will bring you pride of ownership in addition to the utmost satisfaction in service and performance.

DON LEE

SEVENTH AT BIXEL

OPEN EVENINGS

Five-Run Rally in Eighth Gives Pirates 7 to 4 Victory Over the Giants

SERIES EVENED BY PITTSBURGH

Bucs Hammer Out Victory as Wayland Dean Weakens

Pete Donohue Hurls Reds to 7-2 Win Over Dodgers

Braves, on Batting Rampage, Hand Cubs a Licking

[BY A. P. NIGHT WIRE]

PITTSBURGH, Aug. 11.—Pittsburgh evened up the series with New York today by winning the second game, 7 to 4. The Pirates got to Dean in the eighth and scored five runs on doubles by Carey, Barnhart and Moore, passes to Cuyler and Gooch and Morrison's single. Kremer started for the Pirates but was relieved in the seventh when a pinch hitter batted for him and Johnny Morrison took up the burden. Dean pitched well until the eighth, Glenn Wright's home run in the second inning being the only damaging clout obtained off his delivery prior to the disastrous eighth. A crowd of 22,000 witnessed the game. The score:

NEW YORK	AB	R	H	O	A	PITTSBURGH	AB	R	H	O	A
Smith,rf	4	0	1	2	0	Carey,cf	5	1	2	3	0
Frisch,ss	5	0	2	1	2	Grant'm,1b	4	0	1	7	0
Young,rf	3	1	1	2	0	Cuyler,rf	4	1	1	1	0
Mensel,lf	3	1	1	3	0	Barnhart,lf	5	1	2	2	0
Terry,1b	4	2	3	9	1	Traynor,3b	4	1	0	2	1
Bentley,2b	4	0	1	1	4	Wright,ss	4	1	1	1	3
Lindstr'm,3b	4	0	1	1	1	Moore,2b	4	1	1	1	3
Bancroft,s	4	0	1	1	3	Gooch,c	4	0	1	5	0
Gowdy,c	4	0	1	5	0	Kremer,p	2	0	0	0	2
Dean,p	3	0	0	0	3	Smith,x	1	0	0	0	0
Wilson,p	0	0	0	0	0	Morrison,p	1	0	0	0	0
Totals	38	4	11	24	9	Totals	34	7	10	27	9

x—Batted for Kremer in 7th.

SCORE BY INNINGS

New York	0	0	1	0	0	0	0	3	0	4
Pittsburgh	0	1	0	0	0	0	5	1	x	7

SUMMARY

Errors—Young, Kelly, Barnhart, Traynor, Wright. Two-base hits—Carey, Barnhart, Moore. Three-base hits—Grant, Moore. Home run—Wright. Stolen base—By Dean, 1; Kremer, 1. Bases on balls—Off Dean, 2; Kremer, 1; Morrison, 1. Umpires—O'Day, Moran and Quigley.

ROBINS ROUTED

CINCINNATI, Aug. 11.—Cincinnati pounded its way to a 7-to-2 victory over Brooklyn today. The Reds scored a run in each of the first three innings and then drove Oeschger to cover in the fourth inning. The Dodgers could do nothing with Donohue. Score:

BROOKLYN	AB	R	H	O	A	CINCINNATI	AB	R	H	O	A
Mitchell,ss	5	1	1	2	3	Rhyneman,rf	3	1	0	2	0
Roach,2b	4	0	1	1	4	Pinelli,3b	3	0	1	1	2
Wheat,lf	4	0	1	2	0	Roush,cf	4	1	1	3	0
Hargrave,c	4	0	1	5	0	McC'Wsky,rf	4	0	1	1	0
Fonseca,1b	4	0	1	10	1	Hoblitz,1b	4	0	1	10	1
Cut,rf	3	0	1	1	0	Critz,2b	3	0	1	3	4
R.Brown,cf	4	0	0	1	0	Cryssey,ss	4	0	0	1	3
Clemens,3b	4	0	0	1	2	Hargrave,c	4	0	1	4	0
Cadore,p	3	0	1	0	2	Donohue,p	3	0	0	0	2
A.Brown,p	0	0	0	0	0						
Totals	34	2	8	24	14	Totals	32	7	7	27	12

SCORE BY INNINGS

Brooklyn	0	0	0	0	0	0	1	1	0	2
Cincinnati	1	1	1	0	0	0	0	4	x	7

SUMMARY

Errors—Tierney, Hargrave, Critz, Cryssey. Two-base hits—Pinelli, Tierney. Double play—Brown to Fonseca. Home runs—Carey, Roush. Struck out—By Donohue, 2; Brown, 2. Hit by pitched ball—By Donohue, 1. Bases on balls—Off Donohue, 2; Oeschger, 1; Brown, 1. Umpires—McCormick, Sweeney and Rigler.

CUBS CUFFED

CHICAGO, Aug. 11. — Boston went on a batting rampage today and defeated Chicago, 9 to 2, gaining an even break in the four-game series. Larry Benton was in fine form and let the Cubs down with four hits, two of which came in the eighth with a couple of bases on balls, which gave the locals their only runs. In the first inning two of the visitors, Mann and Felix, batted out of turn, but the error was not discovered until after the side had been retired and three runs registered. Score:

Boston	2	1	0	0	0	0	0	6	0	9
Chicago	0	0	0	0	0	0	0	2	0	2

Batteries—Bentor and Gibson; Blake, Osborn, Haas and Gonzales.

NOTES FROM THE HOLLYWOOD A.C.

Eddie Shaffer, well-known batter and ace man about the club, has decided to enter the squash-handball competition. C. C. Cooper will be his first opponent.

• • •

Ernest Edward L. L. Sabin wants to know why all the members are asking him what the difference is between a Ford car and an Englishman.

• • •

Albert "Slinger" Kelley, who is kept busy selling second hand Model T cars out Overland Park's back door, has been in bed for a month. Bert Lytell and Edmunds Love are both anxiously waiting for him to show up.

• • •

A little before baseball league season got started in full swing, Bert Lytell used to be a regular daily and passed twice a week. The tank gang already has nine short of the number needed for a relay race, or tennis team athletics is loose dollar.

• • •

Walter Long, world's foremost target for squash balls, was once asking the score with Tom Kennedy. As yet no calls have been sent for first aid.

• • •

All the squash-handball fans are in favor of a special match between Sherry C. Eastman, 1924 champion, and Tom Gallery, 1923 champ. It should be one of the best games of the year, with the winner to be feted at Lady Luck's most fashionable hills and vales of old Scotia when they make that little pull.

OLYMPIC AUDITORIUM
Grand Ave. at 18th St.
Ladies Especially Invited
BOXING TONIGHT
Reserved seats at Auditorium, $1.50, $2.00 and Ringsides $3; South Spring, Tucker 8675.
TOMMY O'BRIEN vs. TOMMY CELLO
JACKIE FIELDS vs. JOHNNY LAMAR
3 other sizzling bouts
1000 opera chairs for ladies $1
Reserved Seats $2—$3. 1000 seats at $1.

Only 25 Minutes from Broadway

SHIP CAFE
Venice
Dancing 7 p.m. to ...
Walter Lyon's Orchestra
$2 Dinner Every Night Sat., Sun., Hol., $2.50 Also a la carte
Personal direction of Ward McFadden

HOLLYWOOD LEGION STADIUM
BOXING
FRIDAY NITE @ 8:30

MANY HAPPY RETURNS

BY FEG MURRAY

Thirty-one years ago today they were saying "It's a boy" at the Heilmann home in San Francisco. Now they're saying "Atta-boy!" all over the American League, as the popular Harry knocks out singles, doubles, triples, and home runs in the style to which he was accustomed in 1923.

In that year, as you know, Harry Heilmann led his league in batting with an average of .403. Now it looks as though either Heilmann or his boss, Ty Cobb, will finish on top in the year 1925, as both are going at a better than .400 clip.

Every odd year seems to suit lurruping Harry. In 1921 he was the first right-handed hitter to rule the roost in the Johnson circuit since Napoleon Lajoie held sway in 1905. Then Sisler won the leadership in 1922, but Heilmann came back strong in 1923. Ruth was batting king last year—now it's Harry's turn again.

For a time the three Detroit outfielders had the distinction of leading the American League in batting. Cobb, Heilmann, and Wingo were "Three Musketeers" that gave rival pitchers the Heebie Jeebies. I saw them play a major part in corralling thirteen runs in one inning against the Yankees in June. Harry did his bit with two hits.

Heilmann is a first-class handball player, and works out often at the Detroit A. C. He is also one of the many star ball players who simply must have their golf.

SEATTLE SUDS POUND OUT WIN OVER TIGERS

[BY A. P. NIGHT WIRE]

SEATTLE (Wash.) Aug. 11.—The Indians pounded eighteen hits off Bryan and Eckert today and defeated Vernon 9 to 5 in the first game of their series here. Seattle scored five runs in the second off Bryan on seven consecutive singles. Brazill hit safely four times while Kane, Eldred and Flan each got three. Score:

VERNON	AB	R	H	O	A	SEATTLE	AB	R	H	O	A
Warner,2b	4	2	2	2	0	Lane,cf	4	2	2	2	0
Hendrix,ss	4	0	0	1	3	Koch,2b	5	1	1	2	3
Wolfer,cf	3	1	1	4	1	Brazill,3b	5	1	4	0	1
Bisheim,lf	4	1	1	1	0	Eldred,rf	4	1	3	1	0
McGraw,1b	4	0	1	9	1	Hermos,1b	4	0	0	10	0
Oliver,rf	4	0	2	1	0	McCabe,lf	4	0	0	3	0
Flan,3b	4	0	2	0	3	Kenner,ss	4	0	0	1	4
Whitney,c	3	0	0	5	0	Baldwin,c	4	0	0	4	0
Bryan,p	1	0	0	0	0	Fussell,p	4	1	2	0	2
Eckert,p	0	0	0	0	0						
Griffin,z	1	0	0	0	0						
Totals	30	5	13	24	7	Totals	41	9	16	27	9

SCORE BY INNINGS

Vernon	1	0	0	0	0	0	4	0	0	5
Base hits	2	1	2	0	0	0	1	1	0	7
Seattle	0	5	0	0	0	0	0	4	x	9
Base hits	1	3	2	0	0	0	1	1	x	8

Errors—Warner, Bisheim, Brazill, Koch, Eldred, Kenner. Winning pitcher—Bryan, 1-3. Charge defeat to Bryan. Runs responsible for—Bryan, 6; Fussell, 3; Eckert, 1. Struck out—By Fussell, 5; Eckert, 1. Bases on balls—Off Fussell, 4; Eckert, 1. Hit by pitcher—By Fussell, 1. Stolen base—Lane. Home run—Lane. Two-base hits—Brazill, Kenner, Baldwin, Whitney, Eldred. Sacrifice hits—Hendrix, Double plays—Koch to Kenner to Hermos; Walker to Eckert. Time of game—1h. 55m. Umpires—Schmidt and Finis.

DUCKS BUNCH HITS TO DOWN OAKS IN OPENER

[BY A. P. NIGHT WIRE]

PORTLAND (Or.) Aug. 11.—Portland won the opening game from Oakland, 8 to 6, by bunching hits in clusters of threes off the veteran Harry Krause in four innings. Four of the Portland runs were driven in by homers hit by Lewis, Riconda and Pitcher Holingsworth, the latter's drive over the right-field fence in the fourth scoring a man ahead of him. Nine games are on this week's schedule, with double-headers tomorrow, Saturday and Sunday. Score:

OAKLAND	AB	R	H	O	A	PORTLAND	AB	R	H	O	A
Cooper,rf	3	1	1	0	0	Rimmin,2b	4	2	2	3	3
Elmore,2b	4	1	1	2	3	Rose'f,ss	4	1	1	2	3
Bruhn'r,3b	4	0	0	3	1	Hen,rf	4	0	1	0	0
Arlett,ss	4	0	0	2	3	Lafay'e,1b	4	2	1	8	0
Willey,cf	4	0	1	3	0	Rohrer,cf	4	0	1	3	0
Fuzzo,1b	3	1	2	11	0	McC'my,3b	4	1	1	1	1
Lary,ss	3	0	0	1	1	Lewis,lf	4	1	2	1	0
Reid,c	3	0	0	3	1	Hannah,c	4	1	2	5	3
Krause,p	3	0	1	1	3	Holling'h,p	4	1	1	0	3
Mahin,x	1	0	0	0	0	Sahm,p	0	0	0	0	0
Flowers,xx	1	0	0	0	0						
Ryler,z	0	0	0	0	0						
Delaney,p	0	0	0	0	0						
Totals	36	3	6	26	13	Totals	36	8	14	27	10

x—Batted for Krause in 5th.
xx—Batted for Krause in 8th.

SCORE BY INNINGS

Oakland	4	0	0	0	2	0	2	0	0	8
Base hits	3	0	0	0	2	2	2	1	0	10
Portland	2	0	2	2	0	0	0	2	x	8
Base hits	3	0	3	3	0	0	0	3	x	14

Errors—Reid, Lafayette, Lennings pitched—By Krause, 7; Delaney, 2; Hollingsworth, 6 2-3; Sahm, 2 1-3. Winning pitcher—Hollingsworth. Losing pitcher—Krause. Runs responsible for—Hollingsworth, 5; Krause, 3. Struck out — By Hollingsworth, 5; Krause, 2; Sahm on balls—Off Hollingsworth, 4. Stolen base—Hunnefield. Home runs—Lewis, Riconda, Hollingsworth. Two-base hits—Rohrer, Hannah, 2; Hunnefield, Lary, Reese. Sacrifice hit—Cooper. Double play—Bruhn to Lary to Fuzzo. Umpires—Tuck and Casey. Time of game—2h.

GRASS IS UP ON PARKRIDGE COURSE

Grass is up at the Parkridge Country Club, according to Dan Gilkey, president, and Iscar Ruff, vice-president, who have just completed an inspection trip.

Jock Wilson, formerly of the Annandale, Los Angeles and California country clubs and construction foreman on the course, designed by John Duncan Dunn, is bending every effort to assure a splendid turf. Wilson is said to be a widely-known grass expert.

Parkridge, it is said, will be solid Bent, the Cocoos Bent strain discovered by Dr. Lyman Carrier of the U.S.G.A. green committee, being seeded.

The rifle range and open-air plunge are complete.

In the State of Minnesota, which has 10,000 lakes, many streams and a considerable frontage on Lake Superior, fish to the value of $3,000,000 are caught in a year by amateur anglers alone.

BASEBALL STANDINGS and RESULTS

PACIFIC COAST LEAGUE

	W.	L.	P.c.		W.	L.	P.c.
San Francisco	94	63	.599	Portland	89	84	.469
Salt Lake	92	69	.571	Oakland	81	81	.417
Hollywood	91	70	.567	Vernon	66	91	.377
Los Angeles	89	84	.532	Sacramento	44	93	.347

Sunday's Results

Los Angeles, 4; Sacramento, 2.
San Francisco, 5; Salt Lake, 2.
Seattle, 9; Vernon, 5.
Portland, 8; Oakland, 6.

Games Today

Sacramento at Los Angeles.
Vernon at Seattle.
Oakland at Portland.
Salt Lake at San Francisco.

AMERICAN LEAGUE

	W.	L.	P.c.		W.	L.	P.c.
Philadelphia	69	35	.664	St. Louis	59	51	.536
Washington	68	45	.602	Cleveland	50	61	.450
Chicago	60	50	.541	New York	50	61	.450
Detroit	54	54	.500	Boston	32	76	.296

Yesterday's Results

Chicago, 13; New York, 2.
Philadelphia, 3; St. Louis, 2.
Washington, 2; Cleveland, 1.
Boston, 1; Detroit, 0.

Games Today

Chicago, 12; New York, 2.
St. Louis at Philadelphia.
Detroit at Boston.
Cleveland at Washington.

NATIONAL LEAGUE

	W.	L.	P.c.		W.	L.	P.c.
Pittsburgh	71	45	.612	St. Louis	59	54	.522
New York	69	46	.600	Philadelphia	53	59	.473
Cincinnati	57	59	.491	Chicago	47	69	.405
Brooklyn	54	59	.478	Boston	45	65	.409

Yesterday's Results

Pittsburgh, 7; New York, 4.
Boston, 3; Chicago, 2.
Cincinnati, 7; Brooklyn, 2.
Philadelphia at St. Louis, rain.

Games Today

Brooklyn at Cincinnati.
Philadelphia at St. Louis.
Boston at Chicago.
New York at Pittsburgh.

MICHIGAN-ONTARIO LEAGUE

Flint, 1; Bay City, 2.
London, 9; Detroit, 7.
Kitchener, 7; Hamilton, 13.

WESTERN ASSOCIATION

Fort Smith, 3; Muskogee, 0.
Okmulgee, 10; Ardmore, 1.
Springfield, 9; Independence, 6.

TEXAS LEAGUE

Shreveport, 9; Wichita Falls, 10.
San Antonio, 9; Beaumont, 7.
Houston, 3; Waco, 2.
Dallas, 8; Fort Worth, 10.

AMERICAN ASSOCIATION

Louisville, 4; Kansas City, 3.
Columbus, 7; Minneapolis, 5.
Toledo, 6; St. Paul, 7.
Indianapolis, 3; Milwaukee 5. (10 innings.)

WESTERN LEAGUE

St. Joseph-Lincoln, rain.
Wichita-Omaha, rain.
Tulsa-Des Moines, rain.
Denver, 5-2; Oklahoma City, 9-4.

INTERNATIONAL LEAGUE

Rochester, 16; Providence, 2.
Buffalo, 1; Reading, 4.
Syracuse, 1; Jersey City, 3.
No other games.

THREE EYE LEAGUE

Terre Haute, 9; Quincy, 4.
Other games postponed, rain.

SOUTHERN ASSOCIATION

Birmingham, 3; Atlanta, 4.
No others scheduled.

ROMMELL HURLS MACKS TO WIN

Twentieth Victory of Year Scored by "A" Ace

Solons Keep Pace by Taking Indians Into Camp

Ruffing Bests Rip Collins in 1-0 Mound Duel

[BY A. P. NIGHT WIRE]

PHILADELPHIA, Aug. 11.—The Philadelphia Athletics made it two straight over St. Louis today by winning, 3 to 2. Jim Poole's home run in the sixth inning and his stop of Robertson's smash in the ninth with the bases full saved the day for the Mackmen. The triumph marked Rommell's twentieth of the season. Over the first five innings the knuckle-ball star did not allow a hit and the only man to reach base got there on an error. The score:

ST. LOUIS	AB	R	H	O	A	PHILADELPHIA	AB	R	H	O	A
Rice,rf	4	0	1	2	0	Bishop,2b	3	1	1	2	4
Gerber,ss	3	0	0	1	3	Lamar,lf	3	1	1	2	0
Tobin,1	1	0	0	0	0	Cochrane,c	3	1	0	5	0
Lamotte,ss	0	0	0	1	0	Simmons,cf	3	0	1	2	0
Bennett,ss	1	1	0	0	0	Hale,3b	3	0	0	0	2
Sisler,1b	4	0	1	8	0	Poole,1b	4	1	2	11	0
Williams,lf	4	0	1	1	0	Miller,rf	4	0	2	1	0
M'Manus,3b	3	0	1	2	1	Galloway,ss	2	0	1	1	4
Jacobson,rf	4	0	0	0	0	Rommel,p	3	0	0	0	1
Haspiel,c	4	0	0	4	0						
Hargrave,z	1	0	0	0	0						
R'ertson,3b	1	1	1	1	0						
Vangilder,p	2	0	0	0	1						
Totals	32	2	5	24	10	Totals	30	3	8	27	11

z—Batted for Gerber in sixth.
zz—Batted for Lamotte in ninth.

SCORE BY INNINGS

St. Louis	0	0	0	0	0	0	1	0	0	1—2
Philadelphia	0	0	0	0	0	1	0	0	2	0—3

SUMMARY

Errors—Jacobson, Galloway. Home run—Miller. Double plays—Galloway to Bishop to Poole; Lamotte to Sisler. Bases on balls—Off Vangilder, 1; off Rommel, 2. Struck out—By Vangilder, 1; by Rommel, 1. Umpires—McGowan, Owens and Geisel.

COVELESKIE IN FORM

WASHINGTON, Aug. 11.—Washington defeated Cleveland, 3 to 1, today, Coveleskie turning back his former mates without trouble after the first inning. Buckeye hurled for the Indians and allowed only eight hits but they were bunched opportunely. The score:

CLEVELAND	AB	R	H	O	A	WASHINGTON	AB	R	H	O	A
McNally,lf	4	1	3	3	0	McVeary,cf	4	0	1	3	0
Burns,rf	4	0	1	1	0	Harris,2b	4	0	1	2	3
Lee,cf	4	0	0	1	0	Rice,rf	4	1	1	1	0
J.Sewell,ss	4	0	1	2	2	Goslin,lf	3	0	0	1	0
Burns,1b	4	0	1	7	0	Judge,1b	3	0	0	9	0
Forster,2b	4	0	0	3	3	Bluege,3b	3	0	0	1	3
Lattra,3b	3	0	1	0	2	P'paugh,ss	3	1	2	4	4
Myatt,c	3	1	2	7	0	Ruel,c	3	0	0	4	0
Buckeye,p	3	1	1	0	2	Coveleskie,p	3	0	0	0	2
Totals	35	1	11	24	14	Totals	30	2	5	27	14

SCORE BY INNINGS

Cleveland	1	0	0	0	0	0	0	0	0	1
Washington	0	0	1	0	0	0	0	0	x	2

SUMMARY

Sacrifice hits—Harris, Ruel. Two-base hits—McNally, Ruel, Lee. Three-base hit—Summa. Sacrifice—Goslin. Coveleskie. Bases on balls—Off Buckeye, 1. Struck out—By Buckeye, 1; Coveleskie, 1. Double plays—Judge to Peckinpaugh; J. Sewell to Forster to Burns; Bluege to Ruel to Bluege to Harris. Left on bases—Cleveland, 5; Washington, 6. Umpires—Connolly and Evans.

RED SOX VICTORS

BOSTON, Aug. 11.—A pitchers' battle between Ruffing and Collins was won by the former today, giving Boston a 1-to-0 win over the Detroit Tigers. The run came in the second inning after two were out through a triple by Rogell, followed by Leo's single. Two of the Tigers were thrown out at the plate. The win was Boston's first against Detroit here this season. The score:

DETROIT	AB	R	H	O	A	BOSTON	AB	R	H	O	A
Tavener,ss	4	0	0	1	0	Williams,lf	4	0	0	2	1
Burke,2b	4	0	1	2	4	Flagst'd,rf	4	0	0	1	0
Heath,rf	4	0	0	1	0	Rice,rf	0	0	0	0	0
Nelson,ss	0	0	0	0	0	Todt,1b	4	0	0	13	2
Manush,cf	4	0	0	2	0	Barrett,2b	3	0	1	1	4
Hellmann,rf	4	0	0	1	0	Rogell,ss	3	1	1	1	4
Blue,1b	3	0	0	10	1	Leo,ss	1	0	0	1	0
Jones,2b	3	0	0	1	3	Pinelli,c	3	0	0	5	0
Bryan,3b	3	0	0	1	2	Ruffing,p	2	0	0	0	1
Collins,p	2	0	0	0	1						
Cobb,z	1	0	0	0	0						
Wells,p	0	0	0	0	0						
Totals	32	0	1	24	11	Totals	27	1	4	27	17

z—Batted for Collins in 9th.
zz—Ran for Wingo in 9th.

SCORE BY INNINGS

Detroit	0	0	0	0	0	0	0	0	0	0
Boston	0	1	0	0	0	0	0	0	x	1

SUMMARY

Errors—Wingo. Two-base hits—Burke, Manush, Woodall. Three-base hit—Rogell. Stolen base—Rice. Sacrifice—Ruffing. Double plays—Ruffing to Todt; Leo to Rogell to Todt. Bases on balls—Off Collins, 2; off Wells, 1; off Ruffing, 2. Struck out—By Collins, 1; by Ruffing, 2. Innings pitched—Collins, 7; Wells, 1; Ruffing, 9. Hit by pitcher—Collins (Flagstead). Losing pitcher—Collins. Umpires—Rowland, Dineen and Hildebrandt. Time 1:41.

YANKS MASSACRED

NEW YORK, Aug. 11.—Chicago defeated New York today, 15 to 2, marking the fifth straight defeat for the Yankees. The White Sox made nineteen hits off four Yankee twirlers, scoring seven runs in the seventh. Hooper led the batting attack against the Yankees with five hits, including a triple, in five times at bat. Every man on the White Sox team except Grabowski hit one or more times. The score:

CHICAGO	AB	R	H	O	A	NEW YORK	AB	R	H	O	A
Mostil,rf	3	1	2	4	0	Combs,cf	4	1	1	3	0
Davis,ss	3	2	1	2	3	E.Joh'n,3b	4	0	1	3	4
Barrett,ss	1	0	1	2	0	Veach,rf	4	0	1	4	0
Collins,2b	3	2	1	1	2	Meusel,lf	4	0	1	2	0
Sheely,1b	3	2	2	9	0	Gehrig,1b	4	0	1	9	0
Falk,lf	4	3	3	3	0	Dugan,3b	4	0	1	0	1
Hooper,rf	5	2	3	5	0	Schang,c	4	0	2	3	0
Kamm,3b	5	2	3	1	3	Wanninf'r,ss	3	0	0	2	3
Schalk,c	3	1	1	3	0	Hoyt,p	1	0	0	0	1
Grabowski,p	2	0	0	1	1	Marquis,p	0	0	0	0	0
Blanken'p,p	5	3	1	0	1	Ferguson,p	0	0	0	0	0
						H.Joh'n,p	1	0	0	0	1
						Fitzp.z	1	0	0	0	0
Totals	41	15	20	27	6	Totals	35	2	9	26	12

Shanly out, hit by batted ball.
x—Batted for H. Johnson in 9th.

SCORE BY INNINGS

Chicago	1	0	0	3	0	0	7	1	3	—15
New York	0	0	0	0	0	0	1	0	0	—2

SUMMARY

Errors—Davis, Schalk, Gehrig, Dugan, Marquis. Two-base hits—Combs, Kamm. Three-base hits—Falk, 2; Hooper. Home runs—Gehrig, Blanken. Double plays—Davis to Sheely; Johnson to Wanninger to Gehrig; Johnson to Schang to Gehrig. Struck out—By Blankenship, 3; Hoyt, 1. Hit by pitched ball—By Johnson, 1. Bases on balls—Off Johnson, 1; Hoyt, 5; Marquis, 4; Ferguson, 1. Umpires—Nallin, Moriarity and Ormsby.

Maid at Arms Wins Saratoga Alabama Race

[BY A. P. NIGHT WIRE]

SARATOGA SPRINGS (N. Y.) Aug. 11.—Maid at Arms, a chestnut filly, carrying the silks of the Glen Riddle Farm, won the forty-fifth renewal of the $12,500 Alabama Stakes at Saratoga today, finishing six lengths ahead of W. M. Jefford's Lightship. Willis Sharpe Kilmer's Sun Briar filly, Sun Tess, finished third.

The winner, a daughter of Man O'War, with Johnson up, never lost the lead. Lightship, also by Man O'War, gave the Glen Riddle entry a brush until the stretch, but tired and fell back.

Walter J. Salmon's Primrose, a 9-to-5 favorite, was never closer than fourth.

The loss to mankind from diseases carried by insects is $150,000,000 yearly and an equal sum to animals.

Soccer League Holds Annual Meet Tonight

The annual general meeting of the Los Angeles Soccer League, Inc., will be held tonight at 8 o'clock in the committee rooms of the Los Angeles Athletic Club. Included on the agenda will be the election of officers for the coming season, which gives evidence of being a very successful one.

One or more new clubs are seeking entrance to the loop, which at present is composed of six teams. These applications will be heard tonight and considered. Other business pertinent to the coming season will be discussed and disposed of. The league is extremely anxious to put its house in order so that the season may get off to a flying start. Play will start some time around the first of October.

RABBIT PUNCHES

BY PAUL LOWRY

GEN LOU DARO considers the route of the enemy as complete. His show at the new Olympic Auditorium Monday night played to 6800 persons by cash count. That's a new indoor wrestling attendance record for Los Angeles, as compared with the weak sister put on by Gen. Kenneth Dix and the so-called "trust" at Vernon a couple of weeks ago.

Of course, location had a great deal to do with the huge turnout which greeted the toe-twisters at the Olympic. It's close in and easy to reach. We had Joe Stecher at the Armory, but there wasn't half the Monday crowd to see him. The show's the thing, they say, but if you stage it out in the tules you won't draw half the gang at the gate that you get when the location is advantageous.

• • •

There has been only one wrestling show in Los Angeles which surpassed the turnout of Monday. That was late last summer when Daro had Strangler Lewis working in the ball park. About 10,000 persons turned out for that affair.

Inspired by his latest achievement Daro plans another "beat" on the enemy a week from next Monday.

He will use Joe Stecher, the world's heavyweight champ, against Go-ho Gobar, the only wrestler alive who trains on live goldfish. He eats 'em alive. Daro vouches for the truth of this assertion, and says further that Go-ho has six slaves and has been commissioned by the Rajah of India to win the heavyweight "rassiln'" title.

• • •

Jim Londos, the bounding Greek, who head-locked Jim Browning into submission, has been matched with Renato Gardini, the spaghetti swallower, in the semi-wind-up, and Abe Kaplan, said to be the only Jewish wrestling champ, will tug with some unnamed opponent in one of the prelims.

Another high-geared show or two and Gen. Daro predicts that Los Angeles will take its place with Chicago, Philadelphia and St. Louis as the wrestling centers of the country.

• • •

Dick Donald's Ascot show the 22nd inst. in addition to featuring a world's championship match has quite an international flavor to it.

Both La Barbe and Gen

Mrs. Willie Hunter Cops Feature Women's Tourney at Brentwood

Unloading a Sack of Fighting "Tom" Cats

That's What Jack Root is Doing

At the Olympic Auditorium tonight when he takes out his little bag of tricks, the two fighting "Toms"—Tommy Cello and Tommy O'Brien.

"Mack" Tells How Golf Ball Slid Down Pin

BY AL DEMAREE

"The strangest shot I ever made," says MacDonald Smith, "came up during the California open championship three years ago.

"The shot was made on the 320-yard ninth hole and I used a dead-stop mashie niblick. It was before the ribbed club had been ruled out. Perhaps it was accentuated backspin caused by the ribbed mashie that made my shot possible. After a drive and second shot, I had a 125 yard pitch to the green. I sent up a fairly high ball which headed straight for the pin. The pin was of iron, slightly more than half an inch thick and eleven feet high, as we afterward ascertained.

"The ball hit the pin all right—a fraction of an inch from the top, according to the spectators. But instead of bouncing away, it pulled the supernatural by running straight down that eleven-foot pin and into the cup. And it stayed there, giving me an eagle three.

"When I picked it out of the cup it had a narrow belt of rust around it, gained in its trip down the narrow iron rod. How it managed to cling to the track I don't know, perhaps the backspin helped."

In England tea-drinking averages six to eight cups a day per person.

The oil industry is probably the largest user of motor trucks, thousands being utilized both in the production and marketing of oil.

CELLO AND O'BRIEN MIX

Jackie Fields and Lamar Follow Lightweights With Six-Round Go on Olympic Card

TONIGHT'S OLYMPIC PROGRAM

Tommy O'Brien vs. Tommy Cello, ten rounds.
Jackie Fields vs. Johnny Lamar, six rounds.
Billy Wallace vs. Frankie Fink, six rounds.
Leo Barlarge vs. Benny Touchstone, four rounds.
Benny Goulden vs. Nathan Goldstein, four rounds.

With the foregoing program to offer the boxing public, J. M. "Jack" Root, general manager of the new Olympic Auditorium at Grand avenue and Eighteenth street, tonight makes his second bow as a fisticuff impresario.

Ring fans who appreciate the value offered on Root's program find it difficult to resist the lure offered by the two main events—the ten stanza session between Tommy O'Brien and Tommy Cello, and the six-round clash of Fields and LaMar.

JACKIE FIELDS

"I'm out to 'take' Cello and to 'take' him quick—" O'Brien said. "Nothing will advance my claims to the title as rapidly as a short-order knockout—and I'm in there to do that little thing."

O'Brien's confidence, however, causes a chuckle in the Cello camp. "Speed will beat O'Brien," the Cello's trainers say. "Few fans realize that Cello is one of the fastest boxers on the coast and that he's hard to hit because he is constantly on his toes and throwing jabs and punches all the time."

The O'Brien-Cello bout is slated for ten rounds. On Spring street yesterday several wagers were reported which hinge upon an abrupt end to the fight, with O'Brien slightly favored.

Although placed in the position of a semifinal, the Fields-Lamar get-together is taken by many fans as the main event of the evening. There is little doubt but that this six-round affair will rival the O'Brien-Cello clash and many of the patrons who file through the gates will be there because of the natural lure of this fight.

In tackling Lamar, Fields is taking in quite a bit of territory. The little Mexican is a slashing, ripping sort of a fighter, who can stand a lot of punishment and mete out a murderous exchange. Yet the Fields camp believe their entry will batter his way to a win over his swarthy opponent. The former Olympic featherweight champion is reported to be in the best condition of his career. If he is, it is almost certain that Lamar has a hectic evening on his hands.

WIND FAVORS RACING CRAFT

(Continued From Ninth Page)

race of twelve miles. The elapsed time was 1h. 40m. 22s.

Tomorrow's program is a repetition of today's plus the greatest prize event of the regatta, the Lipton trophy race for R-class and handicap sloops, starting at 1:10 p.m. This is annually the regatta's feature race and will attract Southern California's finest handicap sloops and R boats manned by the Southland's best-known and experienced sailors. The "Yachting" trophy race for power cruisers, Santa Barbara to Ventura and return, starts at 9 a.m. tomorrow morning. At least fifteen cruisers are expected to enter.

Other races scheduled tomorrow are: Schooners, yawls, ketches, Santa Barbara to Point Diablo, Santa Cruz Island, and return, start 9 a.m.; cruisers, Dodge water cars and 151 class hydroplanes, start 9 a.m.; Lipton trophy race, star class sloops, start 1:15 p.m.

THIS WEEK'S FIGHT CARD

TONIGHT

OLYMPIC—Tommy O'Brien vs. Tommy Cello, ten-round main event; Jackie Fields vs. Johnny LaMar, six rounds; Billy Wallace vs. Frankie Fink, six rounds; Benny Touchstone vs. Leo Barlage, four rounds; Benny Gould vs. Nathan Goldstein, four rounds.

WILMINGTON—Kid Manlon vs. Sailor Ritter, eight rounds; Young Terry vs. Sailor Foster, eight rounds; Allie Nelson vs. Battling Ward, eight rounds.

Club at Reno May Abandon Horse Racing

(EXCLUSIVE DISPATCH)

RENO (Nev.) Aug. 11.—Reno has probably passed into history as a racing center. Officials of the Silver State Jockey Club state the race meet just concluded in Reno resulted in a loss of fully $40,000, due to the light attendance and lighter betting.

WELL-KNOWN YACHTS SOLD TO NEW OWNERS

With increased interest in yachting this season a number of changes have been reported in ownership of yachts. Rex Clark of the California Yacht Club is one of the new owners of a well-known boat. He has purchased the famous power cruiser Tiburon from Gad Morrison.

OBSERVATIONS

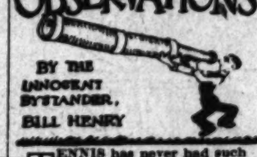

BY THE UNKNOWN BYSTANDER, BILL HENRY

TENNIS has never had such a season as this. Competition is more keen than ever and anybody who gets into the "first ten" in either men's or women's ranking will have earned their rating, and no mistake. Consider the conditions back East, with more California players and more Middle West players than ever before, and this number swelled by a host of star players from Australia, France, Japan, Canada, Mexico and other parts of the globe.

* * *

Except for Tilden there is a terrible mess. Tilden, of course, is all by himself as No. 1. Bill Johnston and Vinnie Richards are practically a dead heat for No. 2. After those three you have some fifteen or twenty players almost all of whom will have beaten one another until their ranking will be extremely difficult. Howard Kinsey, Harvey Snodgrass, Cranston Holman, Dick Williams, George Lott, Babe Norton, Wray Brown, Dr. King, Wallace Johnson, Arnold Jones, Manuel Alonso, Ray Casey and any number of others are almost on a par.

* * *

Take the case of the women. Helen Wills and Bunny Ryan are neck and neck for first honors. Right behind them in a heap are Eleanor Goss, Mary K. Browne, Molla Mallory and Marin Z. Jessup. Behind that crowd come May Sutton Bundy, Penelope Anderson, Charlotte Hosmer, Mrs. Corbiere, Marsin Bayard, Helen Jacobs, Edith Segourney, Mrs. Godfrey and Marion Williams. That's going to be a pretty tough job picking 'em out again. The national tournament undoubtedly will have a heavy bearing on the standings this year.

* * *

Imagine having 6000 people at a wrestling bout in Los Angeles—or if you were at the Olympic Auditorium the other night you don't have to imagine it because you saw it. That's a genuine gate, and means that Los Angeles from now on will have wrestling and lots of it. Of course, we're not at all certain that such a condition is to be greeted with there rousing cheers, but they there are certainly a lot of people who like wrestling. Six thousands paid admissions means that there is a lot of genuine interest, and it also indicates the value of a downtown location and comfortable accommodations, such as are to be found out at the Olympic Auditorium.

* * *

Starring such old geezers as Joe Stecher and Stanislaus Zbyszko indicates that this is an old man's year. But then that's the case in pretty nearly every line of sport. The oldtimers certainly are having their own way in baseball, for instance. Look at Ty Cobb, Walter Johnson, Tris Speaker, Ray Schalk and the rest of those old boys, several of whom have been in baseball more than twenty years, and are still going strong. Looks like a tough time for the youngsters to get anything in the way of recognition.

FAVOR HOLMAN IN NET TOURNEY

(Continued From Ninth Page)

Des Moines, won from Harry McKee of San Francisco and Worth Oswald of Seattle, 6-4, 3-6, 6-2.

The Coast more than held its own, however, as its two other doubles teams won their matches. H. H. Bancroft of San Diego and James Doeg of Santa Monica, defeated Gregory Mangin and Lemoine Houser of New York after losing the first set and running the second to twenty games. The score was 4-6, 11-9, 6-4.

Holman, with Emmett Pare of Chicago, defeated Fred Russell and Dick Milestein of Gary, 8-1, 6-1.

Scott Stewart and Arthur McDougall of San Francisco won by default from Budd and Donald Thompson of Chicago.

In the first round of the boy's doubles Angus Clist of Seattle and John Sheldon of Glencoe, Ill., won from Nick Lekats and Sam Novitch of Gary, 6-4, 6-1.

Herbert Heymon and Stanley Kaplan of Chicago defeated Archie McCall of Oklahoma City and Karl Bevarutz of Denver, 6-1, 6-2.

HUDKINS GETS LUCKY DRAW

(Continued From Ninth Page)

dian sign well over Indian Mike Doyle for the decision in the six-round semi-wind-up. Schlocker had Doyle pretty much out on his feet, but the reeling Redskin assimilated everything his 140-pound opponent handed him, and it was plenty.

Johnnie Gereraden and Freddie Mack battled through six beautiful rounds to a draw in the special event. Both boys threw leather consistently and had the crowd with them from the first bell, in what turned out to be one of the best knock-down and drag-out parties staged at Doyle's fisticuffs palace in many moons.

PIMENTHAL WINS

Joe Pimenthal danced to a four-round decision over Phil Mata. The 124-pound battlers covered a lot of territory but Pimenthal took enough of an edge to have his right hand raised. Louis Garcia knocked a lot of salt water out of Sailor Carter before lifting the decision in the four-round curtain-raiser.

America is rapidly becoming the macaroni manufacturer of the world. Last year, in addition to the huge quantity made for home use, this country exported 7,500,000 pounds of the dough sticks.

PROMOTER NABS PRELIMINARIES

Twenty-six of Thirty Rounds of Boxing Secured

Chilean Lightweight Champ to Meet Sam Santos

Frankie Genaro Will Arrive This Afternoon

Twenty-six of the thirty rounds of boxing that will feature Dick Donald's show at Ascot Park the 22nd inst., when Frankie Genaro and Fidel La Barba will battle for the flyweight championship of the world, have been selected by the promoter.

In addition to the ten-round title contest, Sammy Santos of San Diego, and Juan Beiza of Santiago, Chile, will battle ten rounds in the semi-wind-up, while August Gotto national amateur bantamweight champion, will meet Benny Diaz in the six-round feature preliminary. There will be another four-rounder on the program, and it will be signed today, according to Donald.

The title contest, of course, is the big dish of the evening, but the preliminaries promise action of a spectacular nature. Santos is the Filipino youth who has been knocking the lightweights dead for the last six months and has a big following among his countrymen and the fans of the Southland. Among his victims were Johnny Adams, San Bernardino youth, who held the lightweight championship of the Coast, and others who have succumbed to the power of his right mauler.

CHILEAN ON CARD

Beiza, Chilean lightweight, holds the undisputed lightweight title of his home country by virtue of a referee's decision over Luis Vincentini, who a few months ago was considered one of the leading lights among the boys who were scrambling for Benny Leonard's crown.

Gotto is another one of George Blake's pupils and took the amateur banty title in Boston last fall with considerable ease. Blake is hot over his ability and says he can beat most of the bantams now, even without professional experience. He will make his debut among the money grubbers in this contest and will get a real test with Benny Diaz, who is one of the toughest youngsters in the local crop of 118-pounders.

Genaro will arrive in Los Angeles this afternoon at 3 o'clock and will get a big greeting from the Italians of Los Angeles and Southern California. Jack Dempsey, heavyweight champion, will also greet the little New Yorker. J. n Coffroth, former promoter of championships, and now the owner of Tia Juana race track, will be among those present, and there will be numerous other notables.

Genaro will open training tomorrow but will not work before the public until Friday. He will probably do his training at the Manhattan Gymnasium.

Ticket sales increased yesterday when Billy McMahon of San Diego took 200 for San Diego patrons, and Don Shields placed an order for a block of 200 more.

The expeditionary force sent out by Sproul Observatory of Swarthmore College to study the sun's eclipse visible at Sumatra, January 14, 1926, will have equipment and instruments believed to be the most complete ever sent on an expedition of the kind.

Genuine
Willard
13-Plate Rubber Case
Batteries
$17.20
for Ford, Chevrolet, Overland, Maxwell, Star, and other light cars. Standard Willard quality throughout.
Also in 11-Plate, Wood Case, for Less
At all Willard Service Stations

Watch!
—next Sunday's papers for specific information concerning the latest Oldsmobile Six. It will tell about—
Greater Beauty - - -
Finer Performance
Lower Price
OLDSMOBILE SIX
Product of General Motors

BASEBALL WASHINGTON PARK
TODAY—2:30 P.M.
SACRAMENTO vs. LOS ANGELES
FOR RESERVATIONS CALL WEstmore 6422

TONIGHT
Harry M. Miller
Presents the
Greatest Cabaret Attraction Ever in Los Angeles
"The Star of Stars"
MARION HARRIS
Internationally Famed Brunswick Artiste
PREMIER DINNER DANCE
This Evening
Appearing for a Limited Engagement Only
SCORES OF STAGE AND SCREEN STARS ARE COMING TO WELCOME HER
at
'Los Angeles' Finest Restaurant'
Premier Dinner $5 Per Person Including Cover
Cuisine Nonpareil By Jean
DRexel 4763
MILLER'S
Cafe Lafayette
DRexel 4764
SEVENTH STREET
OPPOSITE WESTLAKE PARK

A CHUCKLE for EVERYBODY

LOCAL LAUGHS

Each week The Times produces a film entitled "Local Laughs," consisting of the fifteen best jokes submitted by local people. Weekly prizes are paid of $5, $3, $2, and twelve of $1 each. A list of theaters showing the film, together with rules for submitting jokes, are given daily in a coupon in The Times. Prize-winning jokes, and names and addresses of winners, appear only on the screen. Jokes receiving honorable mention will be given a place of honor on The Times comic pages each week-day, and each of these contributors will receive a souvenir of acknowledgment.

"Do you know where little boys go that swear and smoke?"

"To college."

E. Heredero, 1105 South Concord street, city.

Little Sonny, 3 years of age, receiving his first doughnut, examined it and said:

"Thanks, mother, for taking the seed out for me."

J. E. Hardisty, R. D. No. 1, Corona, Cal.

The small boy was told to soak his feet in salt water to toughen them. He observed: "It's pretty near time for me to get a licking, so I'd better sit in it."

Mrs. B. C. Roberts, 334 West Seventy-eighth street, city.

Rastus: Ah's a sick man. De doctah says ah's to eat chicken brof three times a day and stay in nights—an' dat jes' kain't be done."

Mrs. W. Gilmore, 12 F. D. No. 1, Covina, Cal.

"What is the matter with your face? An automobile accident?"

"No, a lady barber was shaving me and a mouse ran across the floor."

M. West, Box 825, Gardena, Cal.

Van Jay: "O'Shirk worked in the laundry just one day and quit."

Van Puff: "Yes, took the starch right out of him, I suppose."

THE GUMPS

The Fortune Teller

By Sidney Smith

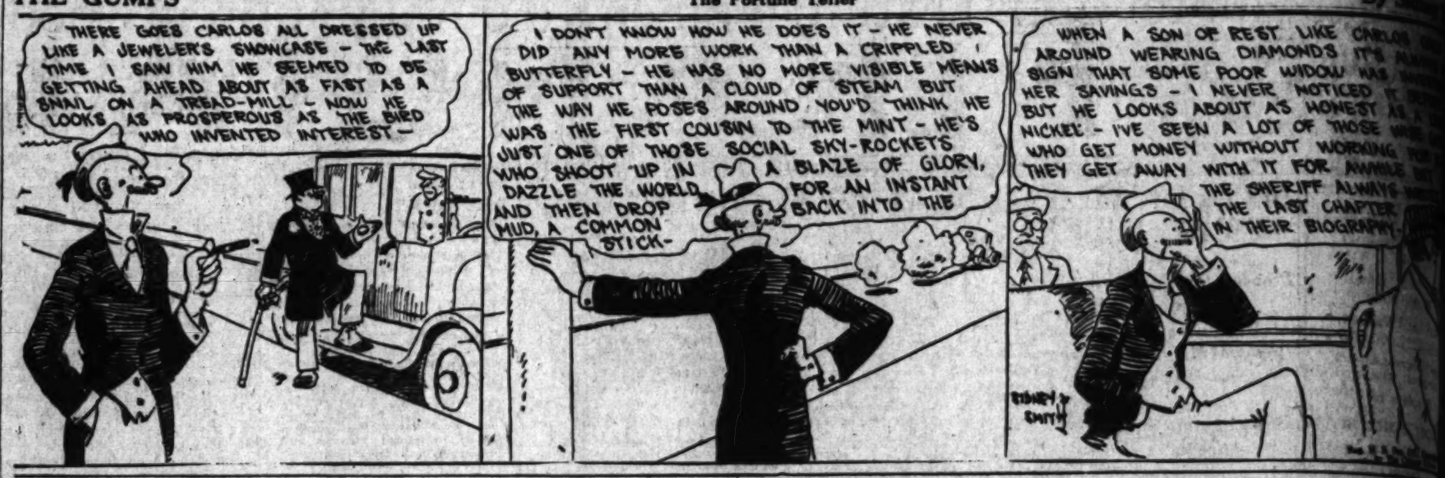

GASOLINE ALLEY

It Takes Imagination to Believe That One

By Frank King

City Sights
The Corner Drug Store.

By GLUYAS WILLIAMS

© McClure Newspaper Syndicate

PEOPLE COMING IN TO WAIT FOR TROLLEY-CARS OR FRIENDS OR TO GET A LIGHT, PEOPLE KILLING TIME LOOKING OVER PICTURE POSTCARDS OR THE NEW MAGAZINES, PEOPLE ASKING CAN THEY LEAVE A PACKAGE HERE MRS. BROWN WILL CALL FOR IT, MOTHERS TELLING THEIR OFFSPRING CERTAINLY THEY CANT HAVE ANOTHER CONE AND IT'S NO USE CRYING - WELL, WHAT FLAVOR, AND A MAN WAITING PATIENTLY TO GET A PRESCRIPTION FOR HIS COUGH FILLED

ELLA CINDERS

Westward, Ho!

By Bill Conselman and Charles

WINNIE WINKLE, THE BREADWINNER

"Light" Training

By [illegible]

REG'LAR FELLERS

Copyright, 1925, by the Bell Syndicate, Inc. Trade Mark Reg. U. S. Pat. Off.

By Gene Byrnes

Druggists—Here's a Good Tip

MINUTE MOVIES

By Ed Wheelan

HAROLD TEEN

Wrong Number

By [illegible]

Per Capita Debt $6
Per Capita Security $245
Total Debt About $5,000,000
Total Land Values about $212,000,000
These features commend investment value of
Province of
Upper Austria
7% External Gold Bonds
Price 92½
Redeemable at 100
Yield to maturity 7¾%
Sinking Fund operating twice a year makes possible yields ranging from 8.11 to 25.78%.
Full details on request.
Howard S. Ruth Company
Established 1910
INVESTMENT SECURITIES
Members L.A. Stock Exchange
332 South Hope St., Los Angeles
TR. 6668

Bank Stocks,
Industrials,
Utilities, &c.
BOUGHT—SOLD—QUOTED
Stock Department,
Hunkin-Conkey-Huntley & Co.
Members Los Angeles Stock Exchange
1312 STOCK EXCHANGE BLDG
Phone: MUtual 4306

Bonds
Municipals
OUR current offerings include a well diversified list of high-grade California municipal bonds yielding from 4.10% to 5.45%.
Further information gladly furnished upon request.
Pacific Securities Company
Pacific-Southwest Trust & Savings Bank Bldg. - Los Angeles
Telephone VAndike 1561

Investment Bonds
CORPORATION
MUNICIPAL
Special list sent on request.
Stevens, Page & Sterling
610 Van Nuys Bldg.
VA. 7861 7th and Spring

A. M. Clifford
Investment Counselor and Financial Analyst
Advice with Clients from a disinterested position, upon all matters pertaining to Bond or Stock Investments.
"No Securities to Sell"
Los Angeles

A 1st Mortgage Rail Bond Yielding 6.20%
SECURED by direct first mortgage liens on 456 miles of main line railways; also unconditionally guaranteed by Seaboard Air Line Ry. Co. which will lease the mortgaged lines for fifty years on a basis providing an income for maintenance requirements.
Bonds at present price yield 6.20%. Descriptive circular is available.
BOND & GOODWIN & TUCKER INC.
Title Insurance Bldg.

FINANCIAL

BUSINESS COMMERCE

HECLA LOCATES NEW ORE BODIES

Probably Insures Production for Many Years

President McCarthey Reports New Developments

Directors Authorize Payment of Regular Dividend

Development of new bodies of paying ore in the properties of the Hecla Mining Company at Gem, Idaho, insuring production for a number of years, and in all probability meaning a continuation of the consecutive dividend record of the company, was the news brought to Los Angeles yesterday by J. F. McCarthey, president of the company.

Mr. McCarthey reports to the stockholders of company the opening of a new vein of silver-lead and zinc ore on the 2800-foot level of the mine, which is 300 feet below the present operating level. On the present operating level Mr. McCarthey states that there is from five to six years' supply of ore available, and that the new bodies on the lower level will not be mined to any great extent until the ore on the above level has been exhausted.

PAY DIVIDENDS

At a recent meeting of the board of directors, the third regular quarterly dividend for this year amounting to 50 cents a share was authorized, payable September 15 to stockholders of record the 15th inst. This provides for a distribution of $500,000.

General mining conditions in the district surrounding the Hecla Mining properties are improved, according to Mr. McCarthey, which is evident in the fact that all producing mines of the district are being operated at full capacity. Most of the mines are increasing production and are preparing to open new bodies of ore.

Additions to the concentration mill of the company, involving an expenditure of $75,000, are in progress of completion and are to be placed in operation about the middle of November. This new improvement is expected to increase the percentage of recovery from the ore and add from $10,000 to $12,000 to profits.

PRODUCTION LARGE

More than 900 tons of ore are being taken from the Hecla mine daily, and this amount is expected to be increased as new ore bodies are opened.

The Hecla Mining Company was incorporated under the laws of Washington in July, 1898. It now has a capitalization of $250,000, divided into 1,000,000 shares of 25 cents par value. The property consists of 471 acres of mining lands, containing lead, silver, zinc and copper, in Burke and Gem, Idaho.

Hecla Mining is one of the leading properties in the West and the company at the present is mining one-third of the lead that is mined in the United States. Last year, the company earned $1.84 a share on its capital stock, dividends on which during the year were at the rate of $1,020,000 annually. The company has paid consecutive quarterly dividends for the past twenty-two years, a record which Mr. McCarthey believe is unexcelled anywhere in the mining industry. To date dividends of more than $13,700,000 have been paid by the company to its stockholders. Due to the favorable dividend rate and the financial position of the company the stock is closely held, and there has been little trading.

Stock of the company is listed on the Los Angeles Stock Exchange and is quoted on the New York and Boston curb markets.

BUILDING PERMITS

Permits issued yesterday and valued at more than $2000:

DWELLINGS

CIMARRON, 6408, 5 rms., 30x35; W. Johnson, 6407, Van Nuys, owner and builder $3000
W. 39TH PL., 111, 5 rms., 30x35; A. La Cuesta, 1st S. 39th, owner and builder 3500
N. CITRUS AVE., 324, 7 rms., 47x81; W. Stevens, 1720 Wellington Rd., owner; J. Hillock, 1119 E. Longden, builder 6000
N. CATALINA, 1418-20, 2 rms., 31x62; C. Gorin, 1415 N. Catalina, owner; Mansen Bldg. Co., 315 E. Lomita Blvd., builder 6000
CHEROKEE AVE., 1848, 7 rms., 30x60; V. Owens, 1507½ 46th ave., owner; Krout Bros., 1092 S. Arlington, builder 9000
EDGEWATER AVE., 644, 6 rms., 30x46; E. Scott, 432 N. Formosa, owner and builder 4000
S. HIGHLAND AVE., 114, 9 rms., 50x150; M. Irvin, 2001 4th ave., owner; O'Neal & Son, 632 S. La Brea, builder $14,500
7TH AVE., 6721-23-25, 11 rms., 48x65; I. Carl, rm. 1143 Longwood, owner and builder $7500
KENSINGTON AVE., 1020, 6 rms., 30x43; L. Seeger, 607 Parkman, owner; H. Scott, 2500 Beverly Blvd., builder $3600
TUXEDO TERRACE, 6741, 9 rms., 90x130; R. Wilcox, 5636 Hollywood Blvd., owner and builder $7000

COMMERCIAL

S. CENTRAL AVE., 4410-12-1516, store; P. Vassilo, 4410 Central, owner and builder $15,000
N. VERMONT, 943, apts.; E. Nimmo, 5636 Hollywood Blvd., owner and builder $37,000
3RD AVE., 1402, apts.; S. Hamilton, 494 N. Wilcox, owner; E. Martin, 634 N. Western, builder $11,000
MATHEWS, 624, apts.; W. Knowlton, 324 Mathews, owner; A. Parker, 3513 Crenshaw, builder $21,000

MARKET INDEX

The following index will be found convenient for quickly locating market information in this issue of The Times:

	Page
Bond quotations	14
Business news	13
Building permits	13
Citrus fruits	14
Cotton	16
Eggs, poultry (butter and eggs)	16
Foreign exchange, money	16
Grains	15
Live stock	15
Metal market	15
Money, exchange	16
Produce, Los Angeles	15
STOCKS—	
Boston copper	14
Chicago	14
New York	15
New York oils	14
New York (curb)	14
Stocks and bonds in San Francisco	14
Salt Lake	14

FILM COMBINE PROPHESIED

Independents Seeking Basis for Huge Consolidation; Competition Demands Pooled Resources

BY EARLE E. CROWE

Unless certain rumblings in the motion-picture industry are merely hollow echoes of petty quarrels, the film companies are entering the final stages of the consolidation era. As the signs are read, the independents have been backed against the wall where they face the alternative of surrendering gracefully to the "Big Three," or banding together for mutual protection and aggressive competition. The latter course can only mean consolidation, and the evidence points in that direction.

Negotiations, it is understood, are in the tentative stage for capital to finance such a combination of independent producers, exhibitors and distributors. More than likely, if the proposition materializes, Los Angeles will furnish some of the money in co-operation with eastern financiers. Motion-picture financing is well understood by bankers in this city, and many of the executives interested in the proposed consolidation are Los Angeles men.

MERGER SOON

Most of the independents are vitally concerned in the arrangement of some kind of a union to combat the persistent expansion of Famous Players-Lasky, Metro-Goldwyn-Mayer, and First National, but the difficulty seems to arrive at a basis on which a consolidation can be consummated. Nevertheless, it is confidently predicted from authoritative sources that a working agreement will be reached within the next two or three months.

The identity of the companies that will figure in such a combination is yet a matter of conjecture, but the list of independents offers a wide variety of selection. To obtain the desired objective, the supposition is that the best of the producing, distributing and exhibiting companies will be chosen, with the intention of building a finished organization participating in all phases of the industry. Along the same lines the "Big Three" won their success, following out the principle of integration successfully practiced in other industries.

Among the independents operating in Los Angeles and in other parts of the country are Universal, Warner Brothers, Pathe, Film Booking Offices, Associated Exhibitors, Uroducers and Distributors and West Coast Theaters. The William Fox organization and United Artists are generally considered outside of the ranks of the independents as far as consolidation possibilities are concerned.

SCOPE LIMITED

Some of the foregoing companies in a small way are represented in all phases of the business, but not to an extent sufficient to offer aggressive competition to the Big Three. Universal, Warner Brothers and Producers and Distributors produce, distribute and control theaters, but are weak in the last two branches. Pathe and Associated Distributors are distributing organizations solely, while the Film Booking Offices produce and distribut but do not control theaters. West Coast Theaters has a valuable string of theaters in California, and has received several attractive offers from producing and distributing companies.

Operating by themselves, the foregoing companies are confronted by formidable obstacles. The producing units find that it is extremely difficult to market good pictures because the larger organizations control the big theaters in the "key" cities. The distributing companies work with the independent theater owners throughout the country, but are forced to accept pictures from a host of small producers, few of which have the resources to attempt productions on a large scale. And when it comes to talking to the bankers for financial assistance, the independents are told that the best risk is an organization equipped to compete in all branches of the business.

CAPITAL NEEDED

Unquestionably, it is the financial phase of the problem that is impelling negotiations for an efficient combination of companies. The finished organization, if the lessons from the steel, the automobile, and the oil industries are applicable, is able to reduce expenses by the elimination of parallel activities, and to increase earnings by marketing a larger output at better prices.

In the scramble for theaters is most of the competition expressed. Hundreds of small theater chains operate throughout the country, and many of them are suitable for the purposes of the independent producers and distributors if the money to purchase were available.

Arizona Trade Outlook Better Than Formerly

[EXCLUSIVE DISPATCH]

PHOENIX, Aug. 11. — Summer dullness is "less pronounced than in recent years, and many lines are unusually active for this time of year," according to the report of the Arizona Industrial Congress. Copper, cotton and cantaloupes are joining in the uplift movement. The first went up to 14 1-2 cents at the end of the last month, with an expected output of 700,000,000 pounds for the year. Cotton, on 165,000 acres, is, passing through the critical hot period in good shape and is expected to turn out 100,000 bales, with sales already made at 25 cents. Returns have been wholly received from about $3,000,000 worth of melons.

The live stock industry is in much better shape, favored by wide-spread rainfall. Fat cattle prices have declined, but now are holding steady. This is credited to the co-operative marketing association that is handling most of the Arizona meat crop. Sales and contracts for fall delivery already have been reported. Shipments of cattle to points outside the State for the first five months of the year amounted to 110,000 head.

Alhambra Bond Issues Awarded Local Bankers

Three bond issues of the city of Alhambra, consisting of an issue of $150,000 Alhambra City water 4 1-2 per cent bonds, $135,000 Alhambra City sewer 4 1-2 per cent bonds, and $25,000 Alhambra City Jail 4 1-2 per cent bonds, were awarded to the Security Company yesterday for a premium of $707.

The only other bid considered was that of the Citizens' National Company amounting to $406. The Anglo London-Paris Company competed for one issue and R. E. Campbell & Co. specified an interest rate beyond 4 1-2 per cent, but both bids were rejected.

FLAXSEED MARKET

[EXCLUSIVE DISPATCH]

DULUTH (Minn.) Aug. 11.—Flaxseed moved contrary to other grains early and prices were advanced moderately. Later the market suffered a reaction and the close was fractionally lower on all deliveries, except December, which maintained a gain of 1½c. Close: September, 2.43½; October and November, 2.36¾; December, 2.35½; track, 2.47½@2.50½; arrive, 2.47½.

Minneapolis: Flax demand fair to good; No. 1 semi on spot quoted at 2.44@2.47; to arrive at 2.44@2.47; receipts, 5 cars; last year, 3 cars; shipments, 1 car; last year, no cars.

SLIGHT CUT IN JULY CAR PRODUCTION

Motor Says Volume Was Materially Larger Than Trade Expected

[EXCLUSIVE DISPATCH]

NEW YORK, Aug. 11.—Production of motor cars in July was materially larger than was expected, except in the case of the largest single maker, and the total was only about 15 per cent under June. A good many companies did not curtail at all, says Motor of current issue.

While manufacturers insist that they are holding their output close to retail deliveries, rather unwieldy stocks are beginning to pile up here and there in the hands of dealers. Contrary to the general belief, the aggregate of sales has been no larger than last year.

The recent epidemic of price cutting was not wholly unexpected. Its effect on sales is problematical. It probably will not stimulate them as much as manufacturers expect. In the cases of several companies which have cut, the explanation that production economies have been made possible by increased output does not ring true. The inevitable result will be smaller earnings in the third quarter than otherwise would have been possible.

Parts and equipment manufacturers in general report that their July business was almost as good as in any month this year and forward commitments have not been reduced to anything like the extent usual at this time of year. Makers of original equipment will be asked to absorb some of the price reductions recently made by their customers and this will have some effect on profits for the rest of the year.

London Daily Radio

BY ARTHUR W. KIDDY

BY WIRELESS—EXCLUSIVE DISPATCH

Copyright, 1925, New York Evening Post, Inc.

LONDON, Aug. 11.—Business in financial markets was checked to some extent today by commencement of the fortnightly settlements.

Speculative securities fluctuated unevenly. Courtaulds reacted, but other textile stocks were generally steady.

Rubber shares rallied and prices of the commodity improved on publication of the rubber controller's estimate that recent modifications of the restriction plan would result in an increase of only 6500 tons in rubber exports for the current quarter. A larger figure had been feared.

Investments were quietly firm. A keen interest is being taken in the American monetary position because it is considered likely that Great Britain's future developments will probably be largely dependent on the policy of the New York Federal Reserve Bank.

Generally speaking, a further reduction in the Bank of England rate is scarcely expected until late in the autumn, but it might be precipitated if the United States acted on a change.

Rates on Paris improved somewhat in reflection of suggestions of more cheerful reports from the discussion between Austen Chamberlain and Aristide Briand.

United Rubber Increases Land Held in Malaya

The United States Rubber Company, one of the largest rubber manufacturing companies in the country, has acquired an additional tract of 6000 acres of land from Belgian interests in Malaya, according to an announcement made recently. The deal was made through the company's subsidiary, the General Rubber Company.

The property acquired adjoins some of the company's other rubber producing properties in Malaya and is expected to reach the production stage next year. The United States Rubber Company is believed to be the only American manufacturing company which has in a large way acquired foreign rubber plantations to supply its needs. It is estimated that the company receives about 25 per cent of its crude rubber requirements from its own fields abroad.

BUSINESS TODAY

Upturn in Steel Activities is Expected on Evidence That Offsets Downturn in Steel Corporation's Orders. Index is Not an Infallible Guide.

BY PAUL WILLARD GARRETT

(Copyright, 1925, New York Evening Post, Inc.)

[EXCLUSIVE DISPATCH]

NEW YORK, Aug. 11.—That an upturn in steel activities is promised would not be the guess of the person who bases his prediction on a cursory reading of the figures on unfilled orders just published by the United States Steel Corporation. Yet the general expectation of those best informed in the industry is that business will be better in the near future.

Future bookings of the corporation at the end of July were lower by nearly 171,000 tons than they had been the month before and lower by almost 1,750,000 than they had been at the peak late in February. Five consecutive months of decline in unfilled orders would not encourage most readers to conclude that improvement is in the making, but there are some offsetting factors to consider in this connection.

CURVE DECLINES

Before going on to a discussion of these factors it may be said, however, that even the unfilled order curve is declining at a slackening rate.

Back in March the monthly loss in future orders was 421,000 tons. The monthly total has become smaller and smaller. Now it is 171,000 tons.

The really significant thing to note is something not revealed through any analysis of the figures before us. It has to do with a change in conditions mentioned before, and brought about through improvement in our transportation services. Buyers nowadays are not obliged to protect themselves by purchases for delivery far into the future, as formerly. They can rely more upon prompt deliveries. Consequently they operate largely on a hand-to-mouth basis.

The result is that we have an anomalous situation. Bookings for future delivery still are falling off at a time when signs of unmistakable significance point to an acceleration in activities.

SIGNIFICANT ADVANCE

While iron and steel prices this summer reached the lowest levels recorded since 1922, and no material improvement in prices has occurred to date, steel scrap has moved several steps upward in price. In the past steel scrap has been a pretty good index of the market, and usually has preceded improvement elsewhere in the industry.

The railroads have not been large buyers of cars or locomotives, but the steel industry still is prospering from good business from other directions. Probably 1925 will be the biggest year on record for the packing industry. Activity continues in the automobile business. The great boom in the building industry is reflected by the increased orders for the steel makers. There is nothing in the news to indicate that business is about to have a boom, but that it will continue good is what the most reliable signs seem to promise.

BUSINESS PHILOSOPHY

BY WILLIAM FEATHER

THE economies made possible by large business units are as compelling as the law of gravitation. Transportation, manufacturing and distribution are equally affected. As our corporations are developing, government ownership seems less and less likely, for the reason that our corporations are becoming co-operative enterprises, in the ownership and direction of which thousands share.

A Legal Investment For Banks and Trust Companies

Insured First Mortgage Certificates, issued by the MORTGAGE INSURANCE CORPORATION are automatically a legal investment for California Savings Banks, Trust Companies and Insurance Companies.

They are also acceptable by the State Treasurer as deposits required by law to secure the faithful performance of trusts.

The confidence thus expressed by the State of California is the best assurance of the safety and stability of the mortgage insurance plan.

Insured First Mortgage Certificates representing a participating interest in a group of carefully selected First Liens, deposited with the Trustee and guaranteed, principal and interest, by the MORTGAGE INSURANCE CORPORATION.

We offer these Certificates in $1000 Denominations, maturing in one to ten years. Certificates are priced to yield 6%, exempt from California Personal Property Tax.

Detailed descriptive information will be gladly sent you on request, without obligation.

PASADENA 300 Pacific-Southwest Bank Bldg.
LONG BEACH 402 Pacific-Southwest Bank Bldg.
SAN DIEGO 324 First National Bank Bldg.
SANTA BARBARA

BLYTH, WITTER & CO.
Fifth Floor, Pacific-Southwest Bank Bldg.
Los Angeles
Phone BRoadway 0327

SEATTLE PORTLAND SAN FRANCISCO CHICAGO BOSTON NEW YORK

Over $2500 of Security For Each $1000 Bond

THE VAN SWERINGEN COMPANY
1st Mtge. & Collateral Trust 6% Bonds

Security

First Mortgage on Land appraised at	$5,377,803
Land Purchase Contracts and Mortgages	6,534,539
First Mortgage Note and Stock of the Cleveland Interurban Railroad Company	2,109,707
Total	$14,022,049
This Bond Issue	6,500,000

The land purchase contracts and mortgages cover land valued at $2,309,311 in excess of balances payable upon them. *This equity increases the total security to over $16,300,000.*

Of $6,534,539 Land Sales Contracts, over $5,800,000 are with the Cleveland Terminal Properties Co. which is constructing the new Cleveland Union Station to be used by the New York Central R.R., The Nickel Plate System, etc. *Interest from these contracts alone is sufficient to meet interest requirements of these Bonds.*

Due 1935—Yielding 6%

Normal Federal Income Tax paid at source and California Personal Property Tax refundable.

HUNTER, DULIN & CO.
GOVERNMENT, MUNICIPAL AND CORPORATION BONDS
NINTH FLOOR, 629 SOUTH SPRING STREET
PHONE MAIN 8801
LOS ANGELES
Private Wire Service to All Markets

$400,000

Arrowhead Springs Corporation

First Mortgage 6½% Serial Gold Bonds
Dated July 1, 1925 Due 1928-1940

Application has been made to certify these bonds as legal for savings banks in California

THIS Company is engaged in the distribution of Arrowhead Springs Water, in the manufacture and sale of beverages under this well known trade name and also owns and operates the Arrowhead Springs Hotel.

FIXED ASSETS have been independently appraised at $1,209,000 or more than three times the amount of this issue.

NET EARNINGS applicable to payment of interest for the past three calendar years have averaged annually after depreciation, $88,378.29 or more than 3½ times maximum annual interest charges on this issue.

BEGINNING August 1, 1925 the company will deposit monthly with the Trustee 1/12 of the total interest charge on the bonds for the year and 1/12 of the principal maturing that year.

AMONG the principal stockholders are David Blankenhorn, *Pres.* Arrowhead Springs Corporation, D. M. Linnard, *Pres.* Linnard Hotels, Wm. Gibbs McAdoo, *Attorney*, A. M. Marshall, Marshall Wells Co.

FURTHER DETAILS UPON REQUEST

Price 100 and interest to yield 6.50%

Exempt from personal property tax in California

DEAN WITTER & CO.
I. N. VAN NUYS BUILDING · LOS ANGELES
TELEPHONE TRINITY 2991
SAN FRANCISCO · OAKLAND · SEATTLE

All statements made herein are derived from official sources and, while not guaranteed, are believed by us to be correct.

The Trumbull Steel Company

Sinking Fund 6% Gold Debentures

Due August 1, 1940

Price 97½ and Interest Yielding Over 6.25%

The National City Company

Offices in more than 50 cities.

511 West 6th Street
Telephone TRinity 7021
Los Angeles

TAX EXEMPT SECURITIES

YIELDING ATTRACTIVE RATES

District Bond Company
SUITE 308
TITLE INSURANCE BLDG.
TELEPHONE
METROPOLITAN
0024

Empire Gas & Fuel Co.
8% Preferred

yields 8.12%, at present market—of 98.56. Compare that with the return on other strong industrials and utilities.

This Company is—excepting Standard Oil — the fourth largest Oil producer in the country today.

It is one of the strongest subsidiaries of the Cities Service of New York.

Write for Booklet

LANDFIELD & LEWIS
Investment Securities
704 South Spring Street
TRinity 6681

ATTENTION

" I have an investment that is paying 12% with a chance for great profits. No gamble—a legitimate safe business. Dividends paid every month. Address D. F., Box 469, TIMES Branch.

MERCHANTS NATIONAL BANK
Resources Over
$50,000,000

L. A. Subway Transit System
Securities Department
FAber 3097-3098
422-26 California Bldg.,
Second and Broadway.

WE BUY & SELL
Listed and Unlisted
STOCKS & BONDS
W. E. BAYNTON CO.
Stock Exch. Bldg. VAndike 9071.

Legal

TO THE HOLDERS OF THE CELOTEX COMPANY 7% FIRST MORTGAGE GOLD BONDS, SERIES A, DUE SEPTEMBER 1, 1935.

Notice is hereby given to the holders of all outstanding bonds of The Celotex Company issued under and secured by the First Mortgage and Deed of Trust between said company and the Marine Bank & Trust Company of New Orleans, dated September 1st, 1927, that pursuant to the provisions of said bonds and to the provisions of Article IV. of said First Mortgage and Deed of Trust and in accordance with the resolution of the Board of Directors of said Company duly adopted at a meeting of said board held on the 19th day of May, 1925, The Celotex Company will redeem and hereby calls for redemption on September 1st, 1925, the next interest payment date, all of said bonds which shall then be outstanding and will pay thereon the principal sum, all interest accrued and unpaid thereon to September 1st, 1925, plus a premium of five per cent of the principal amount of each bond so redeemed upon presentation and surrender of the same, with all interest coupons then and thereafter maturing attached thereto, at the office of the Marine Bank & Trust Company in the City of New Orleans, Louisiana. Said bonds should be properly assigned in blank over the signature of the registered holder or holders thereof as required for the transfer of any such bonds.

By the giving of this notice all of said bonds shall become due and payable on September 1st, 1925, and all bonds not presented and surrendered for redemption on or before September 1st, 1925, shall cease to bear interest and to be entitled to the lien of said First Mortgage and Deed of Trust and after September 1st, 1925, and all coupons for interest maturing subsequent to that date shall be void.

THE CELOTEX COMPANY
By E. G. Dahlberg, President.

NOTICE OF EXAMINATION

An examination for certificate as registered nurse will be held as follows:
Sacramento—October 19, 1925.
San Francisco—October 26, 1925.
Los Angeles—October 22, 1925.
Applications must be returned not later than September 28, 1925, and must be filed with the Bureau of Registration of Nurses, 234 State Building, San Francisco, not later than October 5th.

BOND QUOTATIONS

Chemical Features

[BY A. P. NIGHT WIRE]

NEW YORK, Aug. 11.—Trading continued in small volume in today's bond market, price movements fluctuating irregularly within narrow limits. Chief interest centered in activity of the Virginia-Carolina Chemical Company issues, resulting from apparently satisfactory terms outlined in the reorganization. The 7 1-2s with and without warrants closed for a net gain of 3 points, after having scored earlier advances of about 4 points.

Selling of oil company stocks of the big board found a sympathetic response in the bonds of several of these companies, many of which are convertible into stock. Pan-American 8s and Shell 6 1-2s lost 1 2-4 points each, and Sinclair 6s yielded a point.

Railroad liens were mixed, heaviness developing in Southern Pacific convertible 4s, Pere Marquette refunding 6s, Northern Pacific 4s, Southern Railway general 6s and Florida, Western and Northern 7s. A firmer tone prevailed in Wabash refunding 5 1-2s, New Haven convertible 6s, Great Northern 7s, Pennsylvania general 4 1-2s and Wisconsin Central 4 1-2s, all of which advanced fractionally.

Public utility mortgages were quiet. Public Service Electric Power 6s moved up a point, smaller gains being recorded by Niagara Falls, Lockport and Ontario 5s, Consumers' Power 5s and New York Telephone refunding 6s.

Dealings in foreign obligations were light. Hungary 7 1-2s were up fractionally, while Oslo 8s certificates and Anton Jurgen 6s were slightly lower.

Offerings of $3,000,000 Laclede Gas Light bonds was quickly oversubscribed.

Following are yesterday's high, low and closing prices of bonds on the New York Stock Exchange. These quotations are received over Associated Press wires, and in dealings transacting the stock list in which other sales or bids but not offers are omitted when they are made on the block.

UNITED STATES GOVERNMENT BONDS
(Dollars and Thirty-seconds of Dollars)

Issue	Sales	High	Low	Close
Liberty 3½s				
Liberty 4s				
Liberty 4¼s				
Liberty 4½s				
Victory 4¾s				
U. S. Treasury 4½s				
U. S. Treasury 4s				

FOREIGN
(Bonds in $1000)

Issue	Sales	High	Low	Close
Argentine Internal 5s, 1925				
Argentine Internal 5s, 1945				
Australia 5½s, 1955				
Belgium 7½s, 1945				
Belgium 8s, 1941				
Berlin (City) 6s, 1958				
Bordeaux (City) 6s, 1934				
Brazil 8s, 1941				
Brazil 8s, 1943				
Canada 5s, 1926				
Canada 5s, 1931				
Canada 5s, 1952				
Canadian Pacific 4s				
Chile 8s, 1941				
Chile 8s, 1942				
Christiania (City) 6s, 1949				
Copenhagen 5½s, 1944				
Cuba 5s, 1949				
Cuba 5s, 1944				
Czecho-Slovak 8s, 1951				
Danish Con. 6s, 1942				
Danish Con. 5½s, 1955				
Denmark 8s, 1946				
Dominican Rep. 6s, 1942				
Dutch East Indies 6s, 1947				
Dutch East Indies 6s, 1948				
Finland 6s, 1945				
French Republic 7½s				
French Republic 7½s, 1941				
French Republic 8s, 1945				
French Republic 8s, 1949				
German Con. 7s, 1947				
German Con. 7s, 1949				
G.L.S.El.Pr. Japan 7s, 1945				
Great Br. & Ire. 5½s, 1937				
Great Br. & Ire. 5½s, 1947				
Kingdom of Belgium 7s, 1955				
Kingdom of Belgium 8s, 1941				
Kingdom of Denmark 8s, 1946				
Kingdom of Norway 6s, 1944				
Kingdom of Norway 6s, 1940				
Lyons (City) 6s, 1934				
Medellin 8s, 1951				
Mexican Irrigation 4½s, 1943				
Montreal (City) 6s, 1941				
Montreal (City) 6s, 1942				
Nassau Land 6s, 1951				
Netherlands 6s, 1972				
Netherlands 6s, 1947				
Netherlands 6s, 1948				
Norway 6s, 1940				
Norway 6s, 1944				
Nova Scotia 6s, 1940				
Nova Scotia 6s, 1946				
Ontario (Province) 4½s, 1942				
Ontario (Province) 5s, 1945				
Ontario (Province) 5s, 1959				
Oriental Dev. 6s, 1953				
Oslo (City) 8s, 1946				
Oslo (City) 8s, 1955				
Oslo (City) 8s, 1960				
Paris (City) 6s, 1934				
Paris (City) 6s, 1936				
Paris (City) 6s, 1938				
Paris (City) 6s, 1939				
Paris (City) 6s, 1941				
Paris (City) 6s, 1942				
Paris (City) 6s, 1943				
Paris (City) 6s, 1944				
Paris (City) 6s,

...ES-STASSFORTH
...TATIONERY CO.

...hly Efficient—

TATUM TRAYS
Will Speed
Up Your
...HINE BOOKKEEPING
...will actually increase your oper... efficiency from 10% to 50%... o'd binder or even tray types.
...ll gladly demonstrate this new ... and efficient tray, either a... or ours, and prove to your... the surprising savings they ...sible. No obligation to you, in any way.

Southern California

...ssure - Prudence - Responsibility

...G PROFITS
...OWN PROPERTIES
...ATE How to become Owner of ...ms of $500.00 to $25,000. No... Own" Plan,—no Community ...t,—no stock company or Co... rust, but a Plan that gives you ...PROTECTION as if you owned ...ticular parcel. YOUR SHARE ...ome and increase all PRO...
...hold their property under the ...as well as other well known for... in Real Estate.
...OUR BIG MEN BUY DOWN... ...sk us these questions: we have ...

...ISTRICT DEVELOPMENT CO...
...A AND FINANCIAL AGENTS
...OTEL & SUBDIVISION PROPERTIES ...INSURANCE & BONDS ...GRANITE NATIONAL BANK BUILDING
LOS ANGELES

THE BUDD CO.
SYMBOL OF SERVICE

...UNICIPAL
BONDS

...OND DEPARTMENT
...nk of Italy
CALIFORNIA
U. S. Government Bonds on the Pacific Coast

...Corporation of California...
PURCHASES
...LMENT-LIEN CONTRACTS
...RADE ACCEPTANCES
...COUNTS RECEIVABLE
SECURED LOANS
...Resources over $7,000,000.00
...O MUTUAL BLDG., LOS ANGELES
...TRinity 0488

...YOU QUALIFY?
...al successful Salesmen with ... offering of the
...OWLES PLAN"
...day. See Mr. Perkins or Mr. ...Merchants National Bank Building

...LE
...ing Co.
...ne
...het 4672
...ng.

In
Greater
Cleveland
...ELECTRIC Illuminating Company... Terminal Tower, Cleveland, and serving Terminal Group and the land and people around it, and for the protection of purchasers entrusted to its care, has for the ...ears 1919 to 1924 inclusive, ...ed dividends in cash ...ts of this issue.
Price 100 and Interest
To Yield 6%
Detailed information on Request
M.H.Lewis & Co.
...Union National Bank Building ...Cleveland • Public Trinity 9741
...Boston • New York Stock • San Francisco

FRENCH
ITALIAN
BELGIUM
GERMAN
bonds
...Bought, Sold, Quoted
LEONARDS
...Corporation
...Investment Securities
...Los Angeles

Large Cash
Reserves
are characteristic
of the strength
and stability
of these
old-established
Banks—
[Place your account with the "CITIZENS"]
FIFTH & SPRING STREETS
CITIZENS NATIONAL BANK
OF LOS ANGELES
CITIZENS TRUST & SAVINGS BANK

7%
City of Los Angeles
Street Improvement Bonds
Our list includes bonds issued for the improvement of: Vermont Ave. from 63rd Street to Manchester Ave.; Milton Ave. from Sunset Blvd. to Santa Monica Blvd., and the district bounded by Western Ave. and Normandie Ave. from 79th St. to Manchester Ave.
Priced to yield 6½% to 7%
Bond Department, Inc.
Controlled by the stockholders of
The National City Bank
of Los Angeles
Eighth, Spring and Main Streets
MEtropolitan 2846

Grauman's Million Dollar Theater
Southern California Edison Co.
Owl Drug Company
Are the principal occupants of the magnificent twelve-story EDISON BUILDING, at Third and Broadway, which is leased under long-term contract by the FAMOUS PLAYERS-LASKY CORPORATION at an annual rental of 1.85 times the maximum interest requirements on the first mortgage bonds of this building.
We offer this attractive issue
Price 100 and interest to yield 6½%
Alvin H. Frank & Co
INVESTMENT SECURITIES
Phone TRinity 6131
LOS ANGELES
...Stock Exchange Building
...SPRING
LONG BEACH • SAN FRANCISCO

LOS ANGELES EXCHANGE

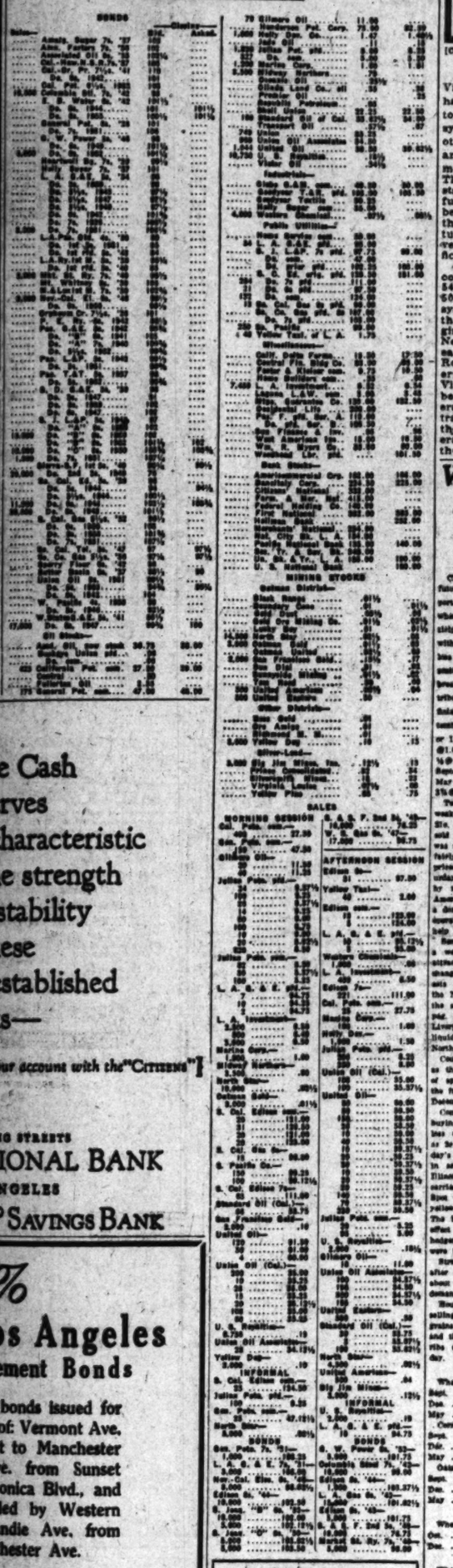

THE INVESTOR

Security Factors Back of $7,500,000 First Mortgage Gold Bond Issue of Virginian Railway Company Discussed From Standpoint of Safe Investment.

[Copyright, 1925, New York Evening Post, Inc.]
[EXCLUSIVE DISPATCH]

NEW YORK, Aug. 11.—The Virginian Railway Company, which has probably made more progress toward the electrification of its system than any of the country's other carriers, has just disposed of an issue of $7,500,000 of its first mortgage 5 per cent gold bonds. The proceeds of this loan, it was stated, would provide in part for future improvements, additions and betterments, and would reimburse the company for capital expenditures already made, which means very largely the outlay for electrification.

The road, which is primarily a coal carrier, operates a total of 544.97 miles of track, of which 504.69 miles are owned in fee. Its system extends from Deepwater on the Kanawha River, in West Virginia, through the Pocahontas and New River coal fields, then runs east to Sewalls Point at Hampton Roads, Va. By reason of the modern character of its equipment the Virginian is able to establish the best of records for economical operation. Its average revenue freight-train load is the biggest of any of the country's carriers and its operating cost per ton-mile is among the lowest.

Under the terms of an agreement ratified by the stockholders of both roads a few months ago, its properties are leased to the Norfolk and Western Railway Company for a period of 999 years, subject, of course, to the approval of the Interstate Commerce Commission and other authoritative bodies whose approval is necessary. The lease provides for the payment by the Norfolk and Western of all operating expenses, taxes, interest on funded and unfunded debt, a reasonable provision for maintenance of the corporate organization and the payment of annual net dividends of 6 per cent on the preferred and common shares of the Virginian road.

These rental payments mentioned above will, upon the approval of the lease by the Interstate Commerce Commission, become a fixed charge against earnings of the Norfolk and Western and will take precedence over dividends on the preferred and common stocks of that road.

The recent issue of first mortgage 5s brings the total of bonds outstanding under that mortgage to $55,344,000 of an authorized amount of $75,000,000. They are secured by a direct first mortgage on the 504.69 miles of road which the company owns in fee and on all equipment. They are further secured by a first collateral lien, through the pledge of all the bonds and capital stock, except directors' shares, of the Virginian Terminal Railway Company, 600 acres of valuable water front and two steel coal-loading piers and terminal property at Sewalls Point.

Earnings available for fixed charges, with the exception of three years—1915, 1918 and 1919—have during the last fifteen years averaged more than double the amount necessary. Earnings in 1923 were the best in the history of the road, when 13.12 per cent was shown for the preferred stock and 8.38 per cent for the common. Last year the balance was slightly less, but for the first six months of the current year gross income available for fixed charges has shown an increase of $215,299, despite the nominal falling off in gross.

The capital structure, revised to allow for the additional bonds just sold, shows a funded debt, including equipment trusts of serial maturity, totaling $67,571,000, followed by $27,955,000 in 6 per cent cumulative preferred stock and $31,271,500 in common stock. The return on these issues becomes a fixed obligation of the Norfolk and Western upon the approval of the lease by the Interstate Commerce Commission.

Wheat Options Slump Sharply in Bear Attack

[EXCLUSIVE DISPATCH]

CHICAGO, Aug. 11.—Heavy selling of wheat futures as the result of the government crop reports suggesting around 50,000,000 bushels more wheat for North America than the trade anticipated, carried prices off 3¼@4¼c, as compared with the close on Monday, with sequences stopping orders uncovered on the way down, many scattered longs going out of their holdings on the break. There was also aggressive selling attributed to a large eastern operator, and the finish was at net losses of 4@5¼c, with September leading. The latter closed at 1.89@1.89¼, or 1¼c over the December, while May was 1.41¾@1.42¼. Cats was ⅝c higher on September and ⅛@⅜c lower on the deferred deliveries, with December 1.06¾@1.06⅞, December 38¼@38¾c and May 40⅝@40¾c. Oats lost 1¾@2¼c and rye 3¾@4¼c.

Technical position of the wheat market was weak, as the result of the recent advance of around 25c, and while there was reinstating of readily sold out lines by some of the local operators, it was not until the last when short covering became fairly general that rallies held. At the bottom prices were off 7¾@8¼c from the high on Saturday, which was regarded as sufficient reaction by many commission houses, especially as the American crop report was decidedly bullish from a domestic standpoint. The selling by an eastern operator was persistent, and the bulls received no help in the way of export demand.

Sentiment was more bearish than of late, with a weakening in cash premiums at Minneapolis attracting attention. The basis there was unchanged to 2c lower, although Minneapolis interests claimed that the government estimate on the North Dakota crop was much too high, and the same character of reports came from Winnipeg. The latter lost 3¼@4¾c for the day. Liverpool was 2½@3½d lower, with continued liquidation in evidence, and crop reports from North America being a factor.

Country offerings of wheat to arrive were small, as the result of the decline in prices. Closing of spreads between September, wheat and corn, the former being sold, caused a narrowing in the December-September differences of ¼c for the day.

Commission houses were fairly active on the buying side of corn early, and with some stop-loss orders uncovered, prices advanced as much as 3c for the September, as compared with Monday's finish, but the weakness in wheat brought in selling orders, and with rains in parts of Illinois and Nebraska, a reaction followed that carried the new crop months of 2¾c for the top. Spot corn basis was ¼@1¼c lower, with No. 3 yellow selling at 2¼@3¼c over the September. The bearish government report had a depressing effect on oats, and there was also pressure from hedgers. Around 450,000 bushels of cash oats were bought by exporters from the Northwest.

Strong interests link the buying side of rye after an early break of 3@5¾c, and brought about a rally of 1¾c from the low point. Export demand continues slow.

Weakness with cannon concentrations were on the selling side of lard, and with the weakness in grains and in the hog market, prices declined. And the close found lard 22¾@27½c lower, with ribs off 16@20c and bellies 5c lower for the day. Cash interests bought lard on the break.

RANGE OF PRICES

Wheat—	Open.	High.	Low.	Close.
Sept.	1.69	1.69¾	1.57¾	1.60 @1.60¼
Dec.	1.40¾	1.41¼	1.37	1.38¾@1.39
May	1.43¾	1.44¾	1.40¾	1.41¾@1.42¼
Corn—				
Sept.	1.08	1.07¾	1.04¾	1.04¾@1.05
Dec.	.85¾	.90¼	.87¼	.88¼@ .88¾
May	.90¾	.91¾	.89¾	.90¾@ .90¾
Oats—				
Sept.	.41¼	.41¾	.40¾	.40¾@ .40¾
Dec.	.44¼	.44¾	.43¾	.43¾
May	.47¼	.47¾	.46¾	.46¾

WINNIPEG

Wheat—	Open.	High.	Low.	Close.
Oct.	1.45	1.45¼	1.43¾	1.43¾
Dec.	1.43	1.43	1.39	1.40

CASH GRAINS

Wheat: No. 1 red, 1.40¾; No. 2 red, 1.40@1.39¾; No. 3 red, 1.38¼; No. 1 hard winter, 1.40¾@1.40; No. 2 hard winter, 1.40¾@1.40; No. 3 hard winter, 1.40¾@1.40; No. 4 hard winter, 1.37¾@1.38; No. 1 northern spring, 1.43@1.44¾.

Corn: No. 2 mixed, 1.00@1.00; No. 3 yellow, 1.04¾@1.10; No. 2 yellow, 1.06@1.06; No. 4 yellow, 1.07½@1.08¾; No. 3 white, 1.09; No. 2 white, 1.07½@1.08¾.

Oats: No. 1 white, 42@43; No. 2 white, 41¾@43¾; No. 3 white, 41@44¾; No. 4 white, 40@41; sample grade, 39@39¾.

NEW YORK GRAINS
[BY A. P. NIGHT WIRE]

NEW YORK, Aug. 11.—Wheat: Spot, weak; No. 1 dark northern spring, c.i.f., New York, lake and rail, 1.34; No. 2 hard winter, f.o.b., lake and rail, 1.79; No. 2 mixed durum, do., 1.43; No. 1 Manitoba, do., in bond, 1.34¾.

Corn: Spot, firm; No. 2 yellow, c.i.f., small, New York, all rail, 1.23¾; No. 2 mixed, do., 1.27¾.

Oats: Spot, easy; No. 2 white, 53¾.

PRODUCE MARKET

Trading under way cautiously, with supplies liberal to heavy and prices generally steady. Beans and cabbage are slightly stronger. Peas are firm and local tomatoes are advancing. Apples are selling slowly, while peaches are steady and grapes continue weak.

APPLES—Northern, Gravensteins, mostly 50@ per pound; Arkansas Beddings, 2@3½ per pound.

BANANAS—Central American, 4½@5 per pound; poor quality and ripes, 3½@4.

BEANS—Local, Kentucky Wonders, 5@6½ per pound; limas, 4@5.

BUNCHED VEGETABLES—Per dozen bunches: Beets, 30; carrots, 25; onions, 10; radishes, 15; spinach, 15; turnips, 25.

CABBAGE—Local: Mostly, 1.00@1.25 per cwt.

CANTALOUPES—Local: Tiptops, mostly 40@ 50; Paul Rose, 75@1.00 per crate.

CELERY—New stock: Local, mostly 2.25@2.50 per crate.

CORN—Local, 25@35 per bag; poorer, 20@40.

CUCUMBERS—Local, 25@30 per bag.

EGGS—Northern, California, Idaho, Adriatic, mostly, 40@75; few, 25@30 doz.; poorer low as 20 doz.; blacks, 75@1.00 doz.

GRAPES—Bakersfield, Fresno: Thompsons, 25 @35; few, 45 lug; Malagas, 2½@3 per pound; Muscats, 3@4 per pound.

LEMONS—Local: Special brands, 5.75 per box.

LETTUCE—Northern: Best, 2.50@2.90; mostly 2.00; poorer, 1.50@1.75 per crate.

ONIONS—Local, Spanish, White Globe, 75@ 80 per lug; poorer, 50@65.

ORANGES—Eastern, special brands, frost free Valencias, 7.25@7.50 per box; very small, 6.75.

PEACHES—Northern, Elbertas, mostly 3@5½ per pound; few, 6; Lovells, 3@5. Local: Mixed, small to medium sizes, 4@6; local, Elbertas, 3@4.

PEARS—Northern: Bartletts, 4@5 per pound.

PEAS—Washington, Oregon, best, mostly 10@ 11 per pound. Local, ordinary, 4@6; few best, 8@10.

PEPPERS—Local, bells, 5½@6½ per pound; chilis, 4½@5 per pound.

PLUMS—Northern, large varieties, mostly 4@ 5 per pound; small, 3@4.

POTATOES—Stockton: Burbanks, 2.65@3.65 per cwt.; mostly 3.75@4.00.

SQUASH—Local: Italian, 60@65 per lug; crookneck, 50@60.

SWEET POTATOES—Bakersfield, Nancy Halls, Jumbos, 4@7 per pound.

TOMATOES—Local, 1.25@1.35 per lug; poorer, small, 40@1.00.

WATERMELONS—Northern: Klondikes, 25.00 @30.00 per ton.

YOUR LIVE-STOCK MARKET

For Information write
LOS ANGELES UNION STOCKYARDS
Los Angeles, California

LIVE-STOCK MARKET

[Furnished by Federal-State Live-stock Market News.]

[Following report is based exclusively as to receipts, holdovers, disposition, market conditions, quotations and, unless otherwise noted, as to sales of stock received at the Los Angeles Union Stockyards.]

ESTIMATED RECEIPTS

Market	Cattle	Calves	Hogs	Sheep
Los Angeles	200	50	900	...
Chicago	9,000	2,500	16,000	14,000
Kansas City	21,000	4,000	7,500	6,000
Omaha	6,500	500	12,000	27,000
St. Paul	1,300	1,700	4,000	700
Denver	600	300	1,600	1,500
Fort Worth	4,000	1,500	300	500
Total 7 markets.	43,300	10,550	41,300	44,000
Week ago	38,200	9,650	38,600	36,630

Carlot receipts direct to packers compiled from midnight to midnight.

Tarda	Cattle	Calves	Hogs	Sheep
Tarda	1,134	510	979	121
Direct (carlots)	9	...	...	6

LOS ANGELES MARKET

CATTLE: Trading on today's small supply was slow and draggy and only a partial clearance had been made at a late hour. The undertone on steers was weak to lower, while the stock sales were mostly steady to weak. Demand for steers was especially narrow and no load lots of these had sold at a late hour, some lots not receiving a bid. A few small lots of common and medium steers cleared from 4.75@7.25, while two head of 1270-pound weights scored 7.75.

Several loads of fat cows and heifers mixed from 5.50@6.00, about three loads fo 1085 to 1117-pound cows making the latter price, while a short load of 889-pound heifers realized 6.00. A little better than a load of heifers was held higher, but remained unsold at a late hour. Common cows and heifers sold downward to 4.00, while most canners and cutters cleared from 2.00@ 3.00. Bulls were scarce, the few bolognas clearing from 45.0@5.00, with beef bulls around 5.25. About 150 cattle remained unsold at a late hour.

CALVES: The calf supply consisted of a small lot of 229-pound vealers at 12.00 with a few out at 11.00, and odd head and small lots of common kinds and heavies from 6.50@8.50.

HOGS: Active demand cleaned up today's moderate supply of butchers in the early rounds at generally 10c lower prices. Six loads of good and choice 175 to 200-pound butchers topped for the day at 13.00, while a load of 182-pound weights went over for 13.00, with a load of 190-pound lots fed trucked-in butchers at 13.20. A small lot of 197-pound trucked-in butchers made 13.00, with 202-poind kinds at 13.00. The fair packing sows offered realized 12.50.

SHEEP: None. Good and choice lambs are quotable from 12.00@14.00, with common to choice ewes from 4.50@6.75.

YESTERDAY'S QUOTATIONS

Slaughter cattle and calves, steers (1100 pounds down), good, 8.00@9.50; medium, 6.75@8.00; common, 4.25@6.75. Heifers (850 pounds up), good, 6.25@8.75; (all weights), common and medium, 4.00@6.50. Cows, good, 6.00@6.50; common and medium, 3.75@4.50; canners and cutters, 1.75@ 3.75. Bulls, good (beef yearlings excluded), 5.00 @5.25; (canner-bologna) canner to medium, 3.50@ 5.00. Calves (milk-fed included), medium to choice, 8.00@11.50; culls and common, 4.00@8.00. Vealers, medium to choice, 9.00@13.00; culls and common, 5.00@8.00.

Hogs, medium weight (200 to 250 pounds) medium to choice, 13.00@13.65; light weight (160 to 200 pounds), common to choice, 13.25@13.90; light lights (130 to 160 pounds), common to choice, 13.00@13.35. Packing hogs, smooth and rough, 11.50@12.00. Slaughter pigs (90 to 130 pounds), medium, good and choice, 12.00@13.25. (Soft or oily hogs and roasting pigs excluded in above quotations.)

Slaughter sheep and lambs, lambs (84 pounds down), medium to choice, 13.00@14.00; (all weights), culls and common, 9.50@13.00; ewes, common to choice, 4.50@6.75; canners and culls, 2.00@4.50.

Outside Markets
[BY A. P. NIGHT WIRE]

SAN FRANCISCO, Aug. 11.—Hogs, steady; several cars good to choice Nebraskas, 13.50@ 14.00. Few cars medium Californias, 13.50@ 13.75; nearby 200-pound butchers, 14.50.

Cattle, steers, steady; good to medium 1000 to 1050-pound steers, 7.50; good loads, 8.00@8.25; medium grades plentiful, 7.00@7.50. Good heifers, steady; one car, 6.50. Good cows, steady; few loads, 5.00; several strings medium to good cows, 4.00@5.25; canners and cutters, 2.00@3.50. Bulls, firm; good bulls, 4.00; calves, strong, good to choice 150 to 200-pound vealers scarce, firm; quotable 11.50. Heavy calves, steady; quotable, 12.00.

Sheep, lambs, steady; bulk good under 72 pounds, 13.00; few loads 87 pounds, 12.25; most good 74 to 78 pounds, 12.50@12.75. Good shorn lambs, 10.50@11.00. Ewes, steady; few loads, 5.50@5.75; culls, 2.00.

CHICAGO, Aug. 11.—Hogs, receipts, 16,000; uneven, mostly 5@10c lower than Monday's average; light light, 10@15c off; slaughter pigs, steady to weak; all interest buying; bulk good and choice 160 to 250-pound averages, 14.00@ 14.30; top, 14.35; bulk, better 250 to 320-pound butchers, 13.65@13.85; majority 115 to 150-pound kind, 13.50@14.00; packing sows, largely 11.90@ 12.40; heavyweight hogs, 13.25@13.90; medium, 13.60@14.30; light, 13.45@14.25; light light, 13.25@14.20; parking sows, 11.80@12.70; slaughter pigs, 13.00@14.00.

Cattle, receipts, 9000; choice fed steers, fairly active; firm; 10.00 paid for heavies; several loads, 10.50@10.75; demand for finished steers showing abatement; others slow; generally steady; bulls, 10@15c lower; vealers, 25@50c, mostly 50c up; other classes, steady; best heavy Bologna bulls, around 6.00; bulk of vealers, 13.00; packers buying upward to 12.25.

Sheep, receipts, 14,000; fat lambs, steady to 25c lower; most decline on westerns; bulk desirable natives to packers, 14.50@14.75; few loads to small killers, 14.75; good range lambs, 14.75 @15.00; some held higher; odd lots fat native ewes, 6.50@7.50; small lot western ewes, 8.00; steady; few early sales feeding lambs at 14.75@ 15.00.

KANSAS CITY (Mo.) Aug. 11.—Cattle receipts, 21,000; calves, 4000; desirable plain fed steers and yearlings eligible to sell at 11.00@ 12.00; comparatively scarce. Steady to strong; others and grassers, slow; few sales about steady with Monday's decline; top, 15.10 for 17 head 1448 pounds; two lots medium weights, 14.75; best yearlings held higher; few sales grassers at 6.40@6.85; stock show about steady with Monday's close; grass fat heifers, 4.50@ 7.50; cows, 3.50@5.50; canners and cutters, 2.75 @3.25; veals, strong to 25c higher; practical top, 11.00; heavies and medium weights, slow, about steady; bulls, steady; bolognas, 4.00@4.50; stockers and feeders, bulls, about steady with yesterdays' decline.

Hogs, receipts, 8000; fairly active, 5@10c lower than Monday's average; top, 13.80; bulk of sales, 13.10@13.75; bulk desirable 170 to 300-pound averages, 13.60@13.75; few sold 140 to 160 pounds, 13.75@13.90; packing sows, 12.00@ 12.50; stock pigs, steady, 13.75@13.85.

Sheep, receipts, 6000; lambs, slow, 10@25c lower; best range Colorados, 14.50; others, 14.35; top natives, 14.35; better grades, mostly 14.00@ 14.25; sheep, steady; Texas wethers, 8.00.

SOUTH ST. PAUL (Minn.) Aug. 11.—Hogs, receipts, 4000; fairly active, steady to strong with Monday's average; spot on lights, 10c higher; bulk sorted 160 to 260-pound averages, 13.50 @13.65; top, 13.75; packing sows, mostly 12.00; bulk feeder pigs, 12.65; average cost Monday, 12.85; weight, 266 pounds.

Sheep, receipts, 700; steady; bulk fat native lambs, 13.35; culls, 10.50; fat ewes, mostly 5.00 @7.50; breeding ewes, largely 8.50@10.00.

Cattle, receipts, 1800; in-between grassers and plain quality fed offerings, slow, tending lower; others and fat she stock about steady; canners and cutters, unchanged; bologna bulls, steady to weak; stockers and feeders, slow, dull; few odd lots short-fed yearlings, early 10.25; bulk grass steers and yearlings, 8.50@7.50; fat she stock, 4.00@6.50; canners and cutters, 2.00@3.25; bologna bulls, largely, 3.00@4.25; stockers and feeders, 4.75@6.25. Calves, receipts, 1700; opening steady with last Friday for all or Monday's losses regained; good lights, 10.25@11.00; bulk, around 10.50@10.75.

OMAHA (Neb.) Aug. 11.—Hogs, receipts, 12,000; lights, mostly 25c lower; bulk desirable 160 to 200-pound weights, 13.40@13.65; practical top, 13.65; part load, 13.75; others, mostly 30c lower; 200 to 300-pound butchers, 13.30@13.55; packing sows, 12.00@12.25; bulk of all sales, 12.15@ 13.50; average cost, Monday, 12.90; weight, 245 pounds.

Cattle, receipts, 7000; fed steers and yearlings, moderately active, steady; bulk, 10.00@12.25; several loads yearlings and light steers, 12.25@ 14.65; top, 14.75; she stock and bulls, strong to 15c higher; veal, steady; stockers and feeders, generally steady; bulk grass cows, 5.00@ 5.60; heifers, 4.00@4.25; few loads, upward to 7.10; canners and cutters, 2.65@2.90; bologna bulls, 3.75@4.50; practical veal top, 8.60; stockers and feeders, 6.00@6.25; few loads up to 6.35.

Sheep, receipts, 21,000; lambs weak to 25c lower; wet fleeces considered; bulk fed range lambs, 14.25@14.65; shorties, mostly 14.00@14.25; sheep, steady; desirable weight fat ewes, 6.50@ 6.75; feeders, 25c lower; early sales range feeding lambs, 14.00@14.60.

ST. JOSEPH (Mo.) Aug. 11.—Hogs, receipts, 8500; 5@10c lower; top, 13.75; bulk, 13.15@ 13.75.

Cattle, receipts 4000; steady to 15c lower; bulk of steers, 7.50@12.00; top, 13.50; cows and heifers, 3.25@12.50; calves, 5.00@11.00; stockers and feeders, 5.00@9.25.

Sheep, receipts, 2300; 25c lower; lambs, 13.50 @14.75; ewes, 6.00@7.50.

PORTLAND (Or.) Aug. 11.—Cattle and calves, nominally steady; receipts, 62.

Hogs, nominally steady; receipts, 420; direct.

Sheep and lambs, strong; valley lambs quoted higher; receipts, 830.

Lambs, medium topped, valley, 13.00@13.25.

POULTRY PRICES

[Wholesale prices as corrected daily by Produce Exchange of Los Angeles.]

Hens, 4 lbs. and under	23
Hens, 3½ lbs. and up	26
Hens, colored, 4 lbs. and up	26
Broilers, 2½ to 3 lbs.	30
Broilers, 1½ to 2½ lbs.	30
Fryers, 3½ to 4 lbs.	30
Broilers, 1½ to 2½ lbs.	30
Colored fryers, 2½ to 3 lbs.	30
Roasters, soft bone, 5 lbs. up	30
Capons	30
Stags	20
Fryers, 2½ lbs. and up	30
Ducklings, Pekin, 3½ lbs. and up	30
Ducklings, 3½ lbs. and up, other than Pekin	30
Old ducks, 3½ lbs. and up	25
Geese	25
Young tom turkeys, 18 lbs. up	40
Young tom turkeys, 12 lbs. and up, dressed	40
Hen turkeys, 9 lbs. and up	40
Hen turkeys, 7 lbs. and up, dressed	40
Capons, 8 lbs. and up	40
Capons, 6 lbs. up	40
Belgian hares, 3 to 3½ lbs.	40
Belgian hares, 2½ lbs.	40

RUBBER MARKET

[EXCLUSIVE DISPATCH]

NEW YORK, Aug. 11.—Rubber prices influenced by a stronger feeling at London, which was up ¼d to 16d in the early session started another upward movement, which advanced spot crude to 17c toward noon today. Trading was confined to small parcels, although some business was transacted for manufacturing requirements. London closing cable came over up 3-16d at 41⅛. Today's close: Ribbed smoked sheets, spot, July, August, 24c; September, 20c; October-December, 23c; brown crepe, thin, clean, 24c; first latex crepe, 25c; amber No. 3, 24c; one upriver para, 25c.

METAL MARKETS

[EXCLUSIVE DISPATCH]

CLEVELAND, Aug. 11.—Daily Metal Trade today says: "Chicago steel fabricating shops are filled with business for next sixty days, but competition has been keen. Steel makers in the Pittsburgh and Youngstown district continues to receive good volume of orders and are controlled to start additional mills in order to give desired deliveries. Steel bar bookings by Chicago mills exceed July bookings for the corresponding period by 50 per cent. Copper steady at New York at 14¾@14¾c. Zinc steady at 7.07½c. Lead higher at 7.25@7.75c, St. Louis. Tin easy at 34.00@34.50c."

Metal Prices
[BY A. P. NIGHT WIRE]

NEW YORK, Aug. 11.—Copper firm; electrolytic, spot and future, 14¾. Tin steady, spot and nearby, 34.75; future, 34.50. Iron steady, prices unchanged. Lead strong, spot, 9.00@10.00. Zinc steady, East St. Louis, spot and future, 7.87@7.90. Antimony, spot, 13.00@13.25.

MARKET FLASHES

[BY A. P. NIGHT WIRE]

NEW YORK, Aug. 11.—Stocks irregular; General Railway Signal rears 4¾ points to 39½.

Bonds steady; Virginia-Carolina Chemical issues at new highs.

Foreign exchanges firm; Scandinavian currencies higher.

Cotton steady; trade support.

Sugar easy; lower spot market.

Coffee weak; large arrivals expected.

CHICAGO, Aug. 11.—Wheat weak; bearish government report.

Corn easy; sympathy wheat.

Cattle irregular; choice grades firm.

Hogs lower.

MODERN INDUSTRY
and
COMMERCE

Require an abundant supply of electric power. A consideration of the extent to which any nation employs electricity furnishes one of the best indications of its industrial and commercial importance.

Along these lines Japan is far advanced. The industrial development of the country, although recent, has been rapid and extensive.

The three-year 6% notes of Japan's largest electric public service company constitute a direct charge on the earnings and assets of this prosperous company.

We Recommend

TOKYO Electric Light Co. Ltd.

Three-Year 6% Gold Notes

Due August 1, 1928, at 98⅞ to Yield 6.40%

Descriptive circular on request.

E. H. Rollins & Sons
Founded 1876
10th Floor, 629 S. Spring St.
LOS ANGELES
Telephone TRinity 1861
Boston • New York • Chicago
Philadelphia • Denver • San Francisco

INCOME TAX FREE
Guaranteed 6% Securities

Security Increasing Yearly

MUNICIPAL Ownership Certificates are secured by carefully selected California Municipal Improvement Bonds, deposited with the Farmers and Merchants National Bank, as Trustee.

As the face value of the Bonds in the Trust is reduced by annual installment payments, additional Bonds are deposited, so that the total value of Trusteed bonds shall at all times be equal to 110% of the Certificates outstanding. Since the real-estate security for the deposited Bonds remains unimpaired until the Bonds are entirely paid, the annual installment payments mean a yearly increase in the total amount of security behind these Certificates.

In the opinion of counsel, these Certificates are exempt from Federal Income and California Personal Property Taxes.

Price 100 and interest to yield 6%

Descriptive booklet on request.

Paul B. Hammond — Theodore E. Hammond

MUNICIPAL BOND COMPANY
Hammond Brothers Company
Sales Representatives
1000 HIBERNIAN BANK BLDG. SEVENTH-SPRING STREETS — TELEPHONE TRINITY 1601 LOS ANGELES CALIFORNIA

Money to Loan
On Liberal Terms

SOUTHERN CALIFORNIA LOAN ASSOCIATION—the oldest Building & Loan Association in Southern California, has now available funds to loan for building or re-financing homes. Loans $2000 to $8000 preferred. Liberal loan plan.

NO BONUSES FOR MAKING LOANS

It will pay you to come in and talk with us if you want to build a home or re-finance your present property on an unusually liberal plan of monthly payments.

SOUTHERN CALIFORNIA LOAN ASSOCIATION
Incorporated 1887
431 WEST FIFTH STREET
LOS ANGELES Metropolitan 2496

SECURITY MORTGAGE COMPANY
of California
Authorized Capital $1,000,000
First Mortgages, Bonds, Trust Deeds, Insurance.
Investments Suitable for Banks, Trust Funds and Individuals.
400-406-404 Merritt Building — TUcker 3206.

"The Oldest Street Improvement Bond House in California"

Dependability

California Street Improvement Bonds offer you a thoroughly dependable investment which has stood the test for over thirty years. Through QUIRK BROTHERS SERVICE you can invest any amount from $25 up, at 6¼% to 7% TAX FREE, for as long as you desire, without bother or loss of interest.

It will pay you to investigate. Call or write.

Quirk Brothers
STREET IMPROVEMENT BONDS
1000 Hibernian Building, Los Angeles
310 Watts Building, San Diego

DRIFT OF STOCK MARKET LOWER

Sharp Changes in Industry List Feature

Rise of General Rail Signal is Sensational

View of Expert Starts Drop in Utilities

[BY A. P. NIGHT WIRE]

NEW YORK, Aug. 11.—Violent fluctuations in high-priced industrial shares overshadowed all other developments in today's irregular stock market. Sales aggregated about 1,500,000 shares.

Trade news was mixed. It included the announcement of a cut of 25 cents a barrel in Pennsylvania crude prices, the extension of recent gasoline price cuts, and a moderate stiffening in lead and copper prices, the red metal selling at the highest level since last February.

General Railway Signal was the sensational feature, soaring 44¾ points to a record high of 200, and then slipping back 10 points from the top on realizing. Buying of this stock, trading in which started on the "big board" at $144 a share two months ago, was in response to the publication of a semiannual report showing net earnings in excess of $17 a share on the common in the first six months, or double those of the corresponding period of 1924.

INTEREST DIVIDED

Gyrations of the so-called "rich men's stocks" divided speculative interest with wheat futures, which broke 4 to 8 cents a bushel in reflection of the government reports showing a larger probable 1925 yield of wheat in the United States and Canada than has recently been expected.

A sharp run-up of over 10 points in American Can, which attained a new record peak at 234¾, revived rumors of an early split-up of the stock, but these lacked official verification, and the stock closed slightly more than 2 points from the top. General Electric jumped over 8 points to a new top at 316¾, or within 4 points of the maximum established before the segregation of the Electric Bond and Share holdings. Westinghouse Air Brake closed 5¼ points higher at 119¾, after attaining a new high at 119¾. General Baking also showed an extreme gain of over 7 points at 176½, and then eased to 172¾.

OILS TURN LOWER

Fresh weakness developed in the oil shares. Atlantic Refining broke 4 points on unconfirmed rumors that the common dividend would not be resumed and the Pan American issues each closed about 3½ points lower. Net declines of a point or more were recorded by Colorado Fuel, Houston, Independent Oil and Gas, Pacific and a few others in that group.

Renewal of selling pressure against the automotive issues was inspired by additional automobile price cuts and the publication of relatively poor second quarter earnings statements by some of the accessory companies. Briggs Body broke 3 points and American Bosch Magneto, Fisher Body, Midland Steel Products preferred and Pierce-Arrow preferred fell 1 to nearly 3 points. Mack Trucks, Jordan and Hudson showed independent strength.

Extensive liquidation of the public utilities was inspired by the statement of Samuel Insull, public utility magnate, that many of those stocks were selling too high. Havana Electric closed 4¼ points lower at 139½, and net losses of 2 to 3 points were recorded by American Water Works, American Foreign Power, Electric Power and Light certificates, Montana Power and International Telephone.

STEEL REACTS

United States Steel common reacted about 1½ points to 120¾. Wall street appeared to be having difficulty in appraising the Virginia-Carolina Chemical reorganization plan, the common closing ¾ higher at 2½ after fluctuating erratically between 2½ and 3⅝, and the preferred, showed a net gain of 3¼ at 11¾ after selling between 9⅝ and 14.

Call money held steady at 4¼ per cent. Time money and commercial paper markets were unchanged with 4 to 4¼ per cent the ruling rates.

Except for the brisk rallies in the Norwegian and Danish currencies, which sold around 18.55 and 22.95, respectively, there were few changes of importance in the foreign exchange market. Demand sterling was firm around $4.85⅛ and French francs held fairly steady around 4.65 cents.

Market Averages:

	Twenty Industrials	Twenty railroads
Tuesday	125.48	104.93
Monday	125.64	104.47
Week ago	125.31	103.13
Year ago	100.22	91.98
High, 1925	126.30	104.93
Low, 1925	114.31	96.13

Total stock sales—1,324,200 shares.

BUTTER AND EGGS

[Closing prices quoted are corrected daily by Produce Exchange of Los Angeles.]

Butter

Wholesale price, 50.
Price to retailers, 52@54.

Eggs

Extras, 45, no change.
Case count, 41, no change.
Pullets, 37, no change.
Pewees, 28, no change.

[BY A. P. NIGHT WIRE]

SAN FRANCISCO, Aug. 11.—Butter—Extras, 50; prime firsts, 54.

Eggs—Extras, 43; extra pullets, 35½; undersized pullets, 34½.

Cheese—California flats, fancy, 27½; California Young Americas, 29½; Oregon triplets, 27; Oregon Young Americas, 29½.

CHICAGO, Aug. 11.—Butter—Higher. Receipts, 18,202 tubs. Creamery extras, 41; standards, 41½; extra firsts, 40@40½; firsts, 39@39½; seconds, 37@38½.

Eggs—Lower. Receipts, 18,840 cases. Firsts, 36@38; ordinary firsts, 35½@36.

Cheese—Unchanged. Twins, 21½@22; daisies, 23@23½; single daisies, 23½@24½; Americas, 23½@24; longhorns, 23½@24; brick, 21½@22.

NEW YORK, Aug. 11.—Butter—Steady. Receipts, 12,837 tubs. Creamery extras, 47 score, 45.

Eggs—Weak. Receipts, 34,921 cases. Fresh gathered extra firsts, 34@34½; do. firsts, 31@32; near-by and near-by western hennery whites, firsts to arrange extras, 39@40; near-by hennery whites, extras, 41@46; Pacific Coast whites, extras to extra firsts, 41@41½.

Cheese—Firm. Receipts, 233,225 lbs.

MAJOR CALIFORNIA OIL STOCKS

are selling at prices that are attracting investment buying.

We are distributing a comparative analysis showing the yield and earnings per share over a two-year period.

Copy supplied free upon request.

Conservative margin accounts.

CAHN, McCABE & CO.

Members L. A. Stock Exchange
718 S. Spring St. TRinity 4021

A. C. WAGY & CO.

WE WILL SELL

40	Western Refining Units		$ 85.00
5	North Amer. Inv. A & B	Pfd.	97.50
100	Atlas Mortgage Units		4.00
10	First Natl. Bank, Pfd.		95.00
10	Home Service Common		5.00
10	Home Service Pfd.		10.00
100	Lincoln Mortgage Com.		4.50
200	Lincoln Mortgage Pfd.		9.00
10	Maryland Trust Pfd.		4.00
10	Nicholls Jr. Bldg. Pfd.		95.00
10	Nicholls Jr. Bldg. Com.		45.00
10	Pacific Southwest Pfd.		95.00
10	Pacific Finance Com.		45.00
10	Pacific Finance Pfd.		95.00
10	Stanley & Co. Pfd.		95.00
100	Union Mortgage Pfd.		5.00
10	Union Trust Pfd.		95.00
10	Vandervelt Inv. Pfd.		95.00
11	Ackerson Invest. Pfd.		95.00
7	Western Mortgage Pfd.		95.00
7	Western Bond Pfd.		95.00
10	Wm. Andr. Equity Pfd.		95.00
10	Wm. Andr. Mortgage Pfd.		95.00
10	Wm. Andr. Bond Pfd.		95.00
10	Wm. Andr. Trust Pfd.		95.00
10	Wm. Andr. Realty Pfd.		95.00
10	Wm. Andr. Guaranty Pfd.		95.00
10	Wm. Andr. Investment

7%

HOW TO BUY STREET BONDS

Tax Exempts

Experienced persons are receiving the largest yield on their investments. We know that tax-free bonds save investors many thousands of dollars in taxes every year.

Street Bonds are not free from ALL taxes, as is the case with State, the Federal Income and Surtax, but are beyond question and cost

6½% to 7%

Call or write for our Bulletin just off the press

The Elliott-Howard Co.
Los Angeles
San Francisco
BOND DEALERS

E. F. HUTTON & COMPANY
Members
New York Stock Exchange
and other principal exchanges
Private Wires Coast to Coast
Los Angeles
San Francisco
New York Office
61 Broadway
Western Pacific Building

I WILL FINANCE YOUR OIL WELL

Do you need a few thousand dollars to complete your oil well? I will supply the necessary money provided the hole is already drilled to a reasonable depth and promises further that you are drilling in proven territory. Answer "I," in Times Branch.

DIVIDEND NOTICE

A dividend of One Dollar per share will be paid August 31st, 1925, on all stock of record at 3 o'clock noon, Saturday, August 15th, 1925.

HENDERSON PETROLEUM CORPORATION
844-846 New Chamber of Commerce Bldg.
Los Angeles, Calif.

We have been building a home in the last two years, one of the finest from Los Angeles. We have just up our capital to complete it and will make this right party a most liberal proposition. Only those who have ready cash need apply. Box 218, Times Branch.

USE RECEIPT LOANS —ON—
Wheat, Barley, Beans, Corn, Flour, Canned Goods, Raisins, Dried Fruits, Honey, Wool, Cotton and Steel, Lumber
Metals, Naval Stores, Nuts, Oils, Paper, Rice, Rubber, Sash, Silk, Spices, Syrups, Wool

GUARANTY COMPANY
TRUST INSURANCE BUILDING

Direct Private Wires
DEAN & BRYAN
636 S. SPRING ST.
Members Los Angeles Stock Exchange
Main Office, 42 Broadway, New York
San Francisco, Santa Barbara, Long Beach, San Diego
Stock Exchange and other leading exchanges

Oil Investment Trust
Bond & Share COMPANY
MORTGAGES - BONDS - INSURANCE
Securities Suitable for Banks, Trust Funds and Individuals
Established 1909
M. C. MARBLE COMPANY
Los Angeles, California
Stock Exchange Bldg.

Lynch & Company
CHICAGO, DETROIT, CLEVELAND STOCK EXCHANGES
PHONE TRINITY 0161
STS CO. TRinity 0161 BONDS
Angeles Orders executed in Liberty Bonds
SAN DIEGO

DORAN CO. D. G. DORAN
INVESTMENT SECURITIES
BANK BLDG. Tel. TRinity 0161

ARTIN & COMPANY
INVESTMENT SECURITIES
Phone TRinity 0161

RAIL MERGER UP IN CANADA

Suggestion of President Coolidge Makes Situation in Dominion One of Special Interest

BY D. M. LeBOURDAIS

President Coolidge's proposal that United States railroads consolidate in order to effect economies and improve service, renders the experiment at present being undertaken in Canada in that direction of special interest.

While the Dominion's railroad mileage is very much less than that of the United States, Canada, nevertheless, has more miles of railroad per capita than any other country in the world and thus her railroad problems have come to a head much sooner.

Another difference between Canadian and American transportation is that, whereas the United States railroad system comprises a great many separate lines, each serving more or less some particular region, and, of course, overlapping considerably, the railroads of Canada have consisted principally of three major systems in addition to a number of shorter lines built by the government or later acquired.

MUCH DUPLICATION

These three main systems, the Canadian Pacific Railway, the Canadian Northern and the Grand Trunk, were each transcontinentals, reaching from the Atlantic to the Pacific and extending to practically every section of the Dominion.

There was thus much duplication of service and the time came when the weaker roads were driven to the wall; there was no alternative to bankruptcy but their acquisition by the government. First, the Canadian Northern, comprising 8000 miles, was taken over and later the Grand Trunk. These added to the mileage already owned by the government brought the mileage nationally owned to over 22,000 miles, or over 52 per cent of the railroad mileage of the country.

Practically all of the remaining railroad mileage was comprised in the Canadian Pacific Railway system, aggregating more than 19,000 miles. Canada had thus reduced her railways to two great systems, one publicly owned and the other privately owned. That was in 1921.

COMPETITION KEEN

Each system has its own steamship lines, chain of hotels, telegraph lines and express services. Competition his been keen and economies of operation have been effected, but the four years' trial has demonstrated that the whole mileage cannot be profitably operated without greatly increasing rates—or, as an only other alternative, by effecting further economies by means of the amalgamation of the two systems.

During the recent session of Parliament the Senate of Canada appointed a commission to investigate the whole matter of railroad transportation adn its conclusion was stated as above.

ADDS TO DEBT

The Canadian Pacific Railway was built by private capital with substantial public assistance, both in cash and in land, for the purpose of uniting the eastern and western provinces. It was completed in 1886 and has been successful, financially, from the start.

The Grand Trunk system, one of the oldest roads in North America, was for many years confined to the populous industrial provinces of Ontario, and Quebec, with important connections in the United States. After the opening of the present century, however, those in control became ambitious to see its lines extended to the Pacific Coast. A contract was entered into with the Federal government by which, largely by means of government assistance, it was extended to the western ocean. This enterprise fastened a load of debt upon the back of the parent Grand Trunk company, which ultimately bore it down to the verge of bankruptcy.

Meanwhile two remarkable railroad builders, Donald Mann and William Mackenzie, were building the Canadian Northern Railway. Originally it had been a grain carrier serving the prairie region lying between the Rocky Mountains and the Great Lakes. So long as the ambitions of its builders remained within bounds, the Canadian Northern was a profitable road, but extensions were built from the Great Lakes to tidewater on the Atlantic and from the Rockies to the Pacific.

Thus, after being served for a generation by but one transcontinental line, Canada suddenly was possessed of three, running roughly parallel. Branches were built by each to tap the principal cities and districts. Canada was equipped with railways sufficient to serve the needs of 25,000,000 or more, whereas the population was still under 9,000,000.

WAR COMES

Then came the war. The Canadian Pacific was easily able to weather the storm; in fact, it was in such a strong position that it lent money to both the Canadian and British governments. But the Canadian Northern and Grand Trunk were strung out too thinly. They broke under the strain.

These roads were so vital a part of the structure of the country that the government felt it could not allow them to go through the usual procedure of bankruptcy and receivership, particularly in the midst of the war, when their services were so greatly needed. Loans and temporary assistance were first resorted to and finally the government was forced to assume control altogether.

Then the question arose: Shall they be operated by the government as a national enterprise or shall they be turned over to a corporation to operate as a private enterprise? The former course was adopted.

MERGER MADE

At first the roads were operated as separate units, but with the ultimate object of consolidation. It was not till 1921, however, that the final amalgamation was consummated. From the first, public opinion was unanimous that politics must be kept out of the management of the national railroads.

It was finally decided that the roads should be operated under corporate form and a new corporation, known as the Canadian National Railways, was formed to act as a holding company, into which was merged the various other companies. Its directors were appointed by the government and its entire capital stock was held by the government.

The difference between this form of control and that of an ordinary government department lies in the fact that with respect to the latter the employees are members of the civil service and answerable to the government, while in the former they are servants of the railroad and answerable only to their officers.

MANAGER FOUND

The next great problem was to secure a man who was capable of managing such a great railroad—such men are scarce. Eventually Sir Henry Thornton was selected.

Sir Henry was one man in a million for such a place as president and general manager of the Canadian National Railways. He accepted the offer of the Canadian government on the express understanding that he and his directors should have full control of the system and run it just as if it were a private railroad, free from all political interference.

His first task was to complete the amalgamation of the various units, which had been begun a short while before his appointment. And he was obliged to develop an esprit de corps agonm 100,000 employees whose morale had been badly shattered by the depressing vicissitudes through which their roads had passed.

The various constituent roads had not been earning their operating expenses before the amalgamation, to say nothing of earning their share of the fixed charges, aggregating more than $65,000,000 a year.

PROFIT MARGIN SMALL

The first year a slight margin was earned over operating expenses, but the government was obliged to find additional large sums for improvements and repairs long neglected. In each year since, there has been an increasing improvement in the direction of greater economy in operation and the service has vastly improved.

This has stimulated the Canadian Pacific to greater efforts than ever. But there is just so much business in Canada and no more.

The only way left in which any considerable economies can be effected is by further consolidation.

Whether the Canadian National Railways shall absorb the Canadian Pacific and the whole railroad mileage of Canada be operated as a public enterprise, or the Canadian Pacific shall absorb the national system and operate both as a private enterprise, subject to public control, is the question that must yet be decided. That one course or the other will be followed within the very near future seems fairly certain.

Decline Noted in Weekly Oil Permit Report

Struck by the summer vacation fever, oil-well activity sagged to a low point yesterday when the State Mining Bureau issued its list of permits for the week. Only eight permits for drilling of new wells were given out. Three of these are to be drilled at Inglewood and two at Conejo. They all belong to the Southern California district. There are about the usual number of permits for water shut-off tests. The list of permits follows:

PERMITS FOR NEW WELLS

Pacific Consolidated Oil Co., Case No. 14, Inglewood; Shell Co., Rindge No. 1, Inglewood; Standard Oil Co., Vickers 1, No. 18, Inglewood; Pacific Pet. Corp., Mesa No. 2, Newport; Shell Co., Torrance No. 5, Torrance; Shell Co., Torrance No. 16, Dominguez; C. A. Harding, Trustee No. 14, Conejo; C. A. Harding, Trustee, No. 45, Conejo.

PERMITS TO DEEPEN

Standard Oil Co., Emery No. 46, Coyote Hills; Pac. Pet. Corp., Davidson 30-35, No. 2, Long Beach; California Pet. Corp., Standley No. 1, Santa Fe Springs; California Pet. Corp., Santa Fe Springs No. 1, Santa Fe Springs; California Pet. Corp., Santa Fe Springs No. 2, Santa Fe Springs; California Pet. Corp., Carlson No. 2, Torrance; Pacific Pet. Corp., Sea No. 1, Huntington Beach; Standard Oil Co., Huntington B. No. 27, Huntington Beach; Standard Oil Co., Huntington B. No. 28, Huntington Beach; Universal Consl. Oil Co., Mesa No. 4, Torrance; Superior Oil Co., Harris Com. No. 2, Torrance; Rae W. Parsons, Trustee, Rosecrans; Rae W. Parsons, Trustee, Rosecrans; Shell Co., Cherry Hill Com. No. 1, Long Beach; Standard Oil Co., Torrance No. 3, Torrance; Columbia Oil Co., No. 1, Long Beach; American Oilfields Co., No. 82, Midway; C. C. M. Oil Co., No. 4, Midway; North Midway Oil Co., No. 1, Midway; Interstate Oil Co., No. 1, Elk Hills; Canadian Casinga Oil Co., No. 3, Coalinga; Lusby Oil Co., No. 1, Coalinga; American Pet. Co., No. 7, Coalinga.

PERMITS TO ABANDON

Los J. Oil Co., No. 2, Torrance; Standard Oil Co., Sawpit No. 3, Inglewood; A. F. Kemp, Trustee, No. 11, Long Beach; California Pet. Corp., Standley No. 1, Santa Fe Springs; Lucy J. Gill Co., Schutz No. 1, Torrance; Pacific Oil Co., No. 51, Midway; Pacific Oil Co., No. 3, Midway.

WATER SHUT-OFF TEST

Associated Oil Co., Vickers No. 29, Inglewood; Associated Oil Co., Vickers No. 28, Inglewood; Associated Oil Co., Vickers No. 32, Inglewood; California Pet. Corp., Mapstar No. 7, Inglewood; Pacific Pet. Corp., Huntington A No. 29, Huntington Beach; Standard Oil Co., L. A. Investment 1, No. 23, Inglewood; Marine Corp., No. 32, Torrance; Petroleum Securities Co., Coke No. 13, Inglewood; C. P. Harrell, No. —, Rosecrans; Marine Oil, No. 18, Rosecrans; Associated Oil Co., Maxwell Comm. No. 4, Rosecrans; Superior Oil Co., Maxwell Comm. No. 5, Rosecrans; Mexican Petroleum Co., No. 17, Moneagle; M. M. Oil Co., No. —, Rosecrans; C. C. M. O. Co., Del Amo No. 11, Torrance; California Pet. Corp., Smith No. 5, Inglewood; C. C. M. O. Co., No. 56, Rose-Olinda; Shell Co., Rindge No. 12, Inglewood; R. & G. Oil Co., No. 11, Cat Canyon; Honolulu Cons. Oil Co., No. 82, Midway; Pacific Oil Co., No. 32, Elk Hills; Standard Oil Co., M. J. & M. No. 32, Sunset; Big Chief Oil Co., No. 6, Sunset; Yosemite Oil Co., No. 25, Sunset; Pacific Oil Co., No. 49, Midway; Pacific Oil Co., No. 64, Midway; Standard Oil Co., Kern Co. Lease 2, No. 16, Wheeler Ridge; Honolulu Cons. Oil Co., No. 13, Midway; Belridge Oil Co., Geyer No. 1, Kern county; Elk Hills Pet. Co., No. 5, Elk Hills; Interstate Oil Corp., No. 1, Elk Hills; Federal Detiling Co., No. 2, Midway.

SUGAR RANGE

[Furnished by A. A. Hostmon & Co., 515 West State street.]

	Open.	High.	Low.	Close
September	2.50	2.55	2.52	2.53
December	2.69	2.69	2.66	2.66
January	2.70	2.72	2.67	2.68
March	2.75	2.76	2.73	2.73
May	2.83	2.83	2.80	2.80

Sugar Prices

[BY A. P. NIGHT WIRE]

NEW YORK, Aug. 11.—Raw sugar, 4.37; refined, 5.55 to 5.80.

DRIED FRUITS

[BY A. P. NIGHT WIRE]

NEW YORK, Aug. 11. — Evaporated apples steady. Prunes quiet. Apricots and peaches firm. Raisins steady.

Call Money

NEW YORK, Aug. 11.—Call money steady; high, 4¼; low, 4½; ruling rate, 4¼; closing bid, 4¼; offered at 4¼; last loan, 4¼; call loans against acceptances, 4½. Time loans firm; mixed collateral, 60-90 days, 4@4¼; 4-6 months, 4¼@4½; prime commercial paper, 4.

Something Still to Learn

A modern young man kissed a beautiful modern girl.

"I'll be frank with you," the young man said, after the embrace was over. "You're not the first girl I've ever kissed by a long shot."

She lit a cigarette.

"And I'll be equally frank with you," she answered. "You've got a great deal to learn, even at that."
—[Unidentified.

SHIPPING and Los Angeles Harbor NEWS

TRADE BALANCE FAVORS HARBOR

Value of July Exports Set at $5,653,265

Imports for Period Amount to $2,663,866

Substantial Gain Scored in Hawaii Item

Los Angeles exports in July exceeded the imports by $2,989,399, according to figures compiled by the foreign commerce department of the Chamber of Commerce, and made public yesterday by W. G. Wilson, assistant manager of the department.

July's exports from Los Angeles Harbor had a total valuation of $5,653,265, while imports were valued at $2,663,866. A total of 24,-432 tons of cargo were imported, as compared with 310,380 tons exported.

Exports to Hawaii during the same month totaled 51,910 tons, valued at $961,932, as compared with 47,214 tons, valued at $744,-483 exported to the islands in June.

MANY LINERS DUE TO ARRIVE IN PORT TODAY

Eleven passenger-carrying vessels, flying the flags of half a dozen nations, are among the score of vessels listed to arrive at Los Angeles Harbor tomorrow. The number of humans boarding or disembarking during the day will total in the thousands, to which will be added 30000 more taken to Catalina Island and back by the ferry liners Avalon and Catalina of the Wrigley fleet.

The foreign services will be represented by the new British Motorship, Pacific Commerce, en route to Manchester, Eng.; the Mexican States liner Oaxaca, bound for Mexico and Central America; the German passenger and freight carrier Isis, bound for Hamburg; the Swedish motorship Kronprincessin Margarita, coming from Sweden on her second trip, and the Japanese liner Siberia Maru from Yokohama via San Francisco.

Coastwise passenger carriers will be the Rose City from Portland, the Emma Alexander from Seattle, Victoria and San Francisco; the Harvard from San Diego and the Yale from San Francisco, and the Humboldt from San Francisco and Santa Barbara.

The only intercoastal liner among tomorrow's callers will be the Panama Mail steamer Venezuela, due at daybreak from New York and Central America with seventy passengers and full cargo of freight. Thirty passengers will disembark, including Mrs. A. G. Aguirre, wife of the American Consul at Manzanillo, Mex.; Michael G. Ryan, New York capitalist, who is making his tenth trip on Panama Mail ships; Frances M. Selby, president of the Selby Oil Company, and Charles Yale, writer of Santa Monica, accompanied by Mrs. Yale. The vessel also will discharge here 2500 sacks of sugar, 1000 bunches of bananas and much Central American hardwood.

TRUCK BOULEVARD EXTENSION IS SOUGHT

An industrial district of fifty-five blocks near the waterfront in Wilmington, now being established, will be served by a traffic artery, through the approval by the Council of a resolution to-day for the extension of the new Truck Boulevard. The plan will extend this highway from Anaheim Boulevard in Wilmington, along the west side of the Southern Pacific tracks to F and Broad streets, a distance of about 2 miles. Broad, a total distance of more than 4 miles. In addition to tapping the industrial tract, the extension will afford access to traffic now passing from the harbor to Los Angeles by Canal and Broad streets. The project was petitioned by Wilmington citizens, and approved by the Wilmington Chamber of Commerce.

The old windjammer Indiana arrived from San Francisco yesterday under tow of the tug San Salvor, and four other ships, the Bohemia, in on much here from the Columbia River; the steam schooner Viking, built here recently for Carl H. Dahlin, and will be used locally in the coastwise trade; the Yosemite, built in Bath, Me., in 1873 and after years of service on the Atlantic coast, became early units of the Alaska Salmon fleet, from which, after years of usefulness, they finally were retired.

Mr. and Mrs. William Wrigley, Jr., are expected to arrive from Chicago over the Santa Fe on the morning of the 14th inst. They will go to their home on Catalina Island, where, in their home, Mount Ada, overlooking Avalon, Catalina Island, for a short stay. Mr. Wrigley is expected while here to confer with James H. Patrick, his western manager, on a number of matters pertaining to the Wrigley interests, including the proposed additional boating equipment and the new city of "Dreamville with the Dewy" planned for Catalina Island in a year or two.

Construction of a small trestle across the northern entrance to Fish Harbor, San Pedro, is the result of a request made for a permit from Mai. H. A. Finch, United States district engineer, to Los Angeles. It was revealed here yesterday when shipping men were asked if base any objections to the improvement upon navigation interests ensue.

The proposed trestle, according to the maps on display at Major Finch's office, will be erected by the Union Oil Company and will be used to support telephone, power and pipe lines across the slip and Harbor Boulevard.

Righting of the Harbor Department steel derrick crane, which is capable of lifting thirty tons but tipped over Monday evening when raising but eight tons, was completed late yesterday, D. R. Clover, superintendent of construction, announced.

The reason for the mishap, Clover explained last night, was that the trunks on which the crane was working gave way and allowed the heavy side of the crane to slip off the twisted rail. The boom was nearly straight up and the load was well within the capacity of the derrick, others.

When the crane overturned oil from her bunkers flowed out on the docks of Berth 101. Possible fire was averted by the quick response of the Berkeut and engine company 69.

The United American Line freighter, Ipswich City, Capt. J. W. Kirchner, put into Los Angeles harbor yesterday with a cargo of general freight from the east coast. A portion of the huge consignment for local discharge was taken on at Norfolk, Savannah and Mobile.

The Ipswich is scheduled to sail Friday to San Francisco, where she will discharge the remainder of her cargo.

The late, another United American Line vessel, is scheduled to put into the local harbor Thursday to take on a large consignment of general cargo consigned to Antwerp and Hamburg. She will remain in port less than twenty-four hours.

While no official announcement has been made by company leaders that the Bethlehem Steel Corporation will follow a big expansion program and erect several new buildings on the Pacific Coast, E. W. Hanner, manager of the Los Angeles plant of the corporation, said last night that he was hopeful that such a building program contemplated was for this port.

The company has thirty acres of available land for the construction of warehouses, in which could be stored huge quantities of steel, it is pointed out. Los Angeles is becoming one of the largest consumers of this commodity on the Coast, it is said.

Three more alien seamen, picked up in the Harbor district on charges of illegal entry, will face deportation proceedings and probably be sent out of the country within a few weeks, C. G. Gatley, immigration inspector in charge of the station at Los Angeles Harbor, announced last night.

Two of themen, Karl Christensen, of Denmark, and Dimitrio Pancheff, 14 years of age, of Italy, were apprehended on the Garland Line freighter William Campion while the third, William David James, of England, was nabbed by the police.

More than thirty aliens are being held in the harbor immigration jail pending final decision of their cases at Washington. Approximately 200 have been shipped out of the United States since last January.

Pancheff, according to Gatley, admitted yesterday that he had gained entrance at Baltimore four months ago, although his first statement had been that he arrived here four years ago.

Gately said that James confessed that he had become a seaman to a trans-Atlantic vessel for the express purpose of deserting in America and working his way to the Pacific Coast, where he wanted to get a job as electrician.

The many friends of Capt. T. Fitzgerald, well known skipper of the Garland Line freighter James B. Duke, yesterday expressed sympathy for the gentleman's sea-faring wait when they learned that his wife had died in New York recently.

Captain Fitzgerald learned of the death of his wife several days late and just a few hours before the steamer was scheduled to sail from this port.

SHIPPING

PORT INDEX

OUTER HARBOR DISTRICT

Berth Nos.
1—General Petroleum Corporation.
2-3-4—Outer Harbor Dock and Wharf Company.
5—C. L. Kreiker.
6—Standard Oil Company.
7—Associated Oil Co.
8—Pacific Coast Steamship Company.
9—Matson Navigation Co.
10—Los Angeles Steamship Co.; First Nat. Line.
11—Pacific Steamship Co.
12—Pacific Steamship Co.; Admiral Line.
13-14—Panama-Pacific Line.
15-16—Los Angeles Steamship Company; United States Line.
17—Williams Line.
18-19—Struthers & Barry, Inc., Transmarine Corp.
20—Shell Petroleum Corporation.
21—Shell Company.
22—Richfield Oil Company.
23-24—Los Angeles-Honolulu Steamship Company.
25-26—Los Angeles-Mexican Steamship Company.
27-28—McCormick Steamship Company.
29-30—Associated Oil Loading Wharf.
31—Vessel Line.
32-33—Catalina Terminal.
34—J. Lobman, Vegetable Oil Company.
35-36—Los Angeles Shipbuilding & Dry Dock Co.; Garland Line.
37-38—Berlin, Lilly & Co.
39—Municipal Stockyard.
40-41—Los Angeles Lumber Company.
42-43-44—C. W. Silva Lumber Company.
45-46-47—Standard Oil Co.

TERMINAL ISLAND DISTRICT

214-217—Petroleum Import Company.
218-219—Brookhurst Lumber Company.
220-221—Engine Line.
222—General Steamship Corporation.
223-224—Greenwood Wharf and Warehouse Company.
225-226—Lockwood Steamship Co. (southbound.)
227-228—Lockwood Steamship Co. (northbound.)
229-230—Gaviota Oil Company.
231-232—Standard Oil Co.
233-234XYZ—Associated Oil Co.

CARGO ARRIVALS AT THIS PORT

TUESDAY, AUGUST 11

Steamer FELIX TAUSSIG, Capt. Anderson, from Portland, 8:40 a.m. General cargo for Mansom-McCormick Line. McCormick Steamship Company, local agents. Called for Seattle.

Steamer IPSWICH, Capt. Kirchner, from New York, 8:10 a.m. General cargo for United American Line. Los Angeles Steamship Company, local agents.

Steamer WEST CHOPAKA, Capt. Brown, from Manila, via San Francisco, 8:45 a.m. General cargo for American Far East Line. Struthers & Barry, managing operators.

Steamer FRANK H. STOUT, Capt. La Roonie, from Coos Bay, via San Francisco, 6:10 a.m. Lumber for California and Oregon Lumber Company.

British tanker VANCOLITE, Capt. Calvin, from Montreal, 8:15 a.m. To load oil for Imperial Oil Company. Standard Oil Company, local agents.

*Steamer AVALON, Capt. Muscatine, from Avalon, 9:40 a.m. Passengers and freight for Wilmington Transportation Company.

Steamer PACIFIC, Capt. Meghan, from Everett, 10:15 a.m. To load petroleum products for Argonaut Line. Norton, Lilly & Co., local agents.

Yacht steamer H. E. KINGSBURY, Capt. Hansen, from Richmond, 12:10 p.m. To load oil for the Standard Oil Company of California.

British motor steamer CANADIAN FARMER, Capt. Kissack, 12:20 p.m., from Ocean Falls, General cargo and news print paper for Canadian Government Merchant Marine.

Motorship JEANETTE R., from Minico, 1:30 p.m. Fresh vegetable cargo for Clark & Hansen.

*Steamer YALE, Capt. Self, from San Diego, 1:45 p.m. Passengers and freight for Los Angeles Steamship Company.

Steamer ESTHER JOHNSON, Capt. Jacinson, from Gray's Harbor, 2:30 p.m. Lumber cargo for A. B. Johnson Lumber Company.

*Steamer DOROTHY ALEXANDER, Capt. Harris, from Seattle, 5:55 p.m. Passengers and freight for Pacific Steamship Company.

Tug SEA SALVOR, Capt. Thompson, towing ship INDIANA, from San Francisco, 8 p.m.

*Steamer CATALINA, Capt. Morris, from Avalon, 6:35 p.m. Passengers and general cargo for Wilmington Transportation Company.

British tanker MINA BREA, Capt. Brown, from Iowa, B. C., 7 p.m. In ballast to load oil for Imperial Oil Company, Ltd.

Tanker GOLANA, Capt. Reed, from Avon, 8:45 p.m. To load oil for Associated Oil Company.

DUE TO ARRIVE

9 P.M. TO MIDNIGHT

Tanker SWIFTLIGHT, Capt. Russell, from New York. To load oil for Swiftsure Oil Company.

Steamer POINT ARENA, Capt. Nelson, from San Francisco. Lumber cargo for Hartwood Lumber Company.

Japanese tanker KANJU MARU, Capt. Onyshawa, from Muroran. To load oil for Suzuki & Co.

DEPARTURES

TUESDAY, AUGUST 11

Steamer DAISY GADSBY, Capt. Schultz, for Redondo, 12:40 p.m. Partial lumber cargo for S. B. Freeman Lumber Company.

*Steamer CATALINA, Capt. Morris, for Avalon, 10:30 a.m. Passengers, mail and freight for Wilmington Transportation Company.

Steamer ELIZ TAUSSIG, Capt. Anderson, for New York, 11 a.m. General cargo for Mansom-McCormick Line. McCormick Steamship Company, local agents.

*Steamer PRESIDENT HAYES, Capt. Blain, for San Francisco and world ports, 2:30 p.m. Passengers and freight for Dollar Steamship Company.

*Japanese steamer PANAMA MARU, Capt. Saito, for Durban, via the Orient, 2:30 p.m. Passengers and freight for Osaka Shosen Kaisha. McCormick & McPherson, local agents.

Tug PEACOCK, Capt. Vanson, for Monterey, 3:25 p.m.

Steamer TAMALPAIS, Capt. Ahlin, for Eureka, 3:50 p.m. In ballast to load lumber for Little River Redwood Company.

*Steamer YALE, Capt. Self, for San Francisco, 5:30 p.m. Passengers and general cargo for Los Angeles Steamship Company.

*Steamer AVALON, Capt. Muscatine, for Avalon, Wilmington Transportation Company.

Steamer PACIFIC, Capt. Meghan, for Philadelphia, 6:45 p.m. General cargo for Isthmian Line. Norton, Lilly & Co., local agents.

Steamer EL CAPITAN, Capt. Carlson, for Bellingham, 5:25 p.m. To load lumber for E. K. Wood Lumber Company.

Steamer RANDOM, Capt. Fagerstrom, for Randam, 5:30 p.m. To load lumber for Moore Mill and Lumber Company.

Steamer SELMA CITY, Capt. Kitt, for San Francisco, 7:40 p.m. General cargo for Isthmian Line. Norton, Lilly & Co., local agents.

Tug SEA SALVOR, Capt. Thompson, for San Francisco, 6:15 p.m. In ballast to Red Stack Towboat Company.

Norwegian steamer POLJANA, Capt. Majnig, for San Francisco, 7:40 p.m. General cargo for General Steamship Corporation.

Steamer WILLIAM CAMPION, Capt. Farelle, for San Francisco, 7:05 p.m. General cargo for Garland Line. E. J. Turner, local agent.

Steamer FRANK H. STOUT, Capt. La Roonie, for San Diego, 8:30 p.m. Partial lumber cargo for California and Oregon Lumber Company.

*Steamer NEWPORT, Capt. Dallegar, for San Francisco, 8:55 p.m. Passengers and general cargo for Los Angeles Shipping & Trading Company.

Tanker K. K. KINGSBURY, Capt. Hansen, for Richmond, 9:16 p.m. 76,616 barrels of oil for Standard Oil Company of California.

DUE TO DEPART

9 P.M. TO MIDNIGHT

*Steamer DOROTHY ALEXANDER, Capt. Harris, for Seattle. Passengers and freight for Pacific Steamship Company.

Tanker BOHEMIAN CLUB, Capt. Jorgensan, for Philadelphia, 63,830 barrels of oil for Atlantic Refining Company. W. H. Wintersman, local agent.

British tanker SAN ROSENDO, Capt. Flinn, for London, 66,000 barrels of oil for Eagle Oil Company.

Steamer HALCO, Capt. Nelson, for Eureka. To load lumber for Hammond Lumber Company.

CARGO VESSELS DUE TO ARRIVE

WEDNESDAY, AUGUST 12

*British motorship PACIFIC COMMERCE, Capt. Wright, from Manchester. To load general cargo and freight for Furness Line. Western Steamship Agency, Inc., local agents.

*Steamer HARVARD, Capt. Poulsen, from San Francisco. Passengers and freight for Los Angeles Steamship Company.

*Steamer CATALINA, Capt. Morris, from Avalon. Passengers and freight for Wilmington Transportation Company.

*Steamer AVALON, Capt. Muscatine, from Avalon. Passengers and freight for Wilmington Transportation Company.

*Steamer COMMERCIAL PATHFINDER, Capt. Wright, from Seattle. General cargo for Moore & McCormick. Swayne & Hoyt, local agents.

Steamer WEST CAMARGO, Capt. Carlson, from San Francisco. To load general cargo for Pacific-Argentine-Brazil Line. Swayne & Hoyt, local agents.

Tanker CATHWOOD, Capt. Shields, from Noma. To load oil for Union Oil Company.

Tanker SHREVEPORT, Capt. Hutchins, from New York. To load oil for City Service Refining Company, W. H. Wintersman, local agent.

Tanker TAGUS, Capt. Pettersen, from Portland. To load oil for General Petroleum Corporation.

Tanker WATERTOWN, Capt. Tracy, from New York. To load oil for City Service Refining Company.

Steamer VIKING, Capt. Sorgenson, from San Francisco, leaving 6th BOHEMIA. Lumber for Georgia Pacific Company.

Steamer JANE MIDDLETON, Capt. Jacobsen, from Seattle. Lumber for A. F. Mahoney Company.

Steamer OLYMPIC, Capt. Sorenson, from Columbia River. Lumber for E. K. Wood Lumber Company.

Steamer KATHERINE DONOVAN, Capt. Valsen, from Gray's Harbor. Lumber for Donovan Lumber Company.

*Mexican steamer OAXACA, Capt. Reese, from Salina Cruz and Mexican ports. Passengers and freight for Mexican States Line. McCormick & McPherson, local agents.

CARGO VESSELS DUE TO DEPART

WEDNESDAY, AUGUST 12

British steamer CANADIAN FARMER, Capt. Kissack, for Ocean Falls, B. C. General cargo for Canadian Government Merchant Marine.

British tanker VANCOLITE, Capt. Calvin, for Ivanhoe, Chile. 84,040 barrels of oil for Imperial Oil Co., Ltd.

*British motorship PACIFIC COMMERCE, Capt. Smith, for Manchester. Passengers and freight for Furness Line. Western Steamship Agency, Inc., local agents.

*Steamer HARVARD, Capt. Poulsen, for San Diego. Passengers and freight for Los Angeles Steamship Company.

*Steamer ADMIRAL SCHLEY, Capt. Bang, for Portland. Passengers and freight for Pacific Steamship Company.

*Steamer CATALINA, Capt. Morris, for Avalon. Passengers, mail and freight for Wilmington Transportation Company.

*Steamer AVALON, Capt. Muscatine, for Avalon. Passengers and freight for Wilmington Transportation Company.

Steamer COMMERCIAL PATHFINDER, Capt. Wright, for Seattle. General cargo and freight for Moore & McCormick. Swayne & Hoyt, local agents.

Steamer WEST CAMARGO, Capt. Carlson, for San Francisco. General cargo for Pacific-Argentine-Brazil Line. Swayne & Hoyt, local agents.

British tanker MINA BREA, Capt. Brown, from Iowa, B. C. In ballast to load oil for Imperial Oil Company, Ltd.

Tanker GOLANA, Capt. Reed, from Avon, 8:45 p.m. To load oil for Associated Oil Company.

DUE TO ARRIVE

9 P.M. TO MIDNIGHT

Tanker SWIFTLIGHT, Capt. Russell, from New York. To load oil for Swiftsure Oil Company.

Steamer POINT ARENA, Capt. Nelson, from San Francisco. Lumber cargo for Hartwood Lumber Company.

Japanese tanker KANJU MARU, Capt. Onyshawa, from Muroran. To load oil for Suzuki & Co.

DEPARTURES

TUESDAY, AUGUST 11

Steamer DAISY GADSBY, Capt. Schultz, for Redondo, 12:40 p.m. Partial lumber cargo for S. B. Freeman Lumber Company.

*Steamer CATALINA, Capt. Morris, for Avalon, 10:30 a.m. Passengers, mail and freight for Wilmington Transportation Company.

Steamer ELIZ TAUSSIG, Capt. Anderson, for New York, 11 a.m. General cargo for Mansom-McCormick Line. McCormick Steamship Company, local agents.

*Steamer PRESIDENT HAYES, Capt. Blain, for San Francisco and world ports, 2:30 p.m. Passengers and freight for Dollar Steamship Company.

*Japanese steamer PANAMA MARU, Capt. Saito, for Durban, via the Orient, 2:30 p.m. Passengers and freight for Osaka Shosen Kaisha. McCormick & McPherson, local agents.

Tug PEACOCK, Capt. Vanson, for Monterey, 3:25 p.m.

Steamer TAMALPAIS, Capt. Ahlin, for Eureka, 3:50 p.m. In ballast to load lumber for Little River Redwood Company.

*Steamer YALE, Capt. Self, for San Francisco, 5:30 p.m. Passengers and general cargo for Los Angeles Steamship Company.

*Steamer AVALON, Capt. Muscatine, for Avalon, Wilmington Transportation Company.

Steamer PACIFIC, Capt. Meghan, for Philadelphia, 6:45 p.m. General cargo for Isthmian Line. Norton, Lilly & Co., local agents.

Steamer EL CAPITAN, Capt. Carlson, for Bellingham, 5:25 p.m. To load lumber for E. K. Wood Lumber Company.

Steamer RANDOM, Capt. Fagerstrom, for Randam, 5:30 p.m. To load lumber for Moore Mill and Lumber Company.

Steamer SELMA CITY, Capt. Kitt, for San Francisco, 7:40 p.m. General cargo for Isthmian Line. Norton, Lilly & Co., local agents.

Tug SEA SALVOR, Capt. Thompson, for San Francisco, 6:15 p.m. In ballast to Red Stack Towboat Company.

Norwegian steamer POLJANA, Capt. Majnig, for San Francisco, 7:40 p.m. General cargo for General Steamship Corporation.

Steamer WILLIAM CAMPION, Capt. Farelle, for San Francisco, 7:05 p.m. General cargo for Garland Line. E. J. Turner, local agent.

Steamer FRANK H. STOUT, Capt. La Roonie, for San Diego, 8:30 p.m. Partial lumber cargo for California and Oregon Lumber Company.

*Steamer NEWPORT, Capt. Dallegar, for San Francisco, 8:55 p.m. Passengers and general cargo for Los Angeles Shipping & Trading Line.

Tanker K. K. KINGSBURY, Capt. Hansen, for Richmond, 9:16 p.m. 76,616 barrels of oil for Standard Oil Company of California.

DUE TO DEPART

9 P.M. TO MIDNIGHT

*Steamer DOROTHY ALEXANDER, Capt. Harris, for Seattle. Passengers and freight for Pacific Steamship Company.

Tanker BOHEMIAN CLUB, Capt. Jorgensan, for Philadelphia, 63,830 barrels of oil for Atlantic Refining Company. W. H. Wintersman, local agent.

British tanker SAN ROSENDO, Capt. Flinn, for London, 66,000 barrels of oil for Eagle Oil Company.

Steamer HALCO, Capt. Nelson, for Eureka. To load lumber for Hammond Lumber Company.

CARGO VESSELS DUE TO ARRIVE

WEDNESDAY, AUGUST 12

*British motorship PACIFIC COMMERCE, Capt. Wright, from Manchester. To load general cargo and freight for Furness Line. Western Steamship Agency, Inc., local agents.

*Steamer HARVARD, Capt. Poulsen, from San Francisco. Passengers and freight for Los Angeles Steamship Company.

*Steamer CATALINA, Capt. Morris, from Avalon. Passengers and freight for Wilmington Transportation Company.

*Steamer AVALON, Capt. Muscatine, from Avalon. Passengers and freight for Wilmington Transportation Company.

Steamer COMMERCIAL PATHFINDER, Capt. Wright, from Seattle. General cargo for Moore & McCormick. Swayne & Hoyt, local agents.

Steamer WEST CAMARGO, Capt. Carlson, from San Francisco. To load general cargo for Pacific-Argentine-Brazil Line. Sway

WHAT'S DOING TODAY

City Club luncheon-meeting, clubhouse, 320 South Spring, noon. Harry W. Latzler will speak on "Mexico's Struggle for Freedom."

Beta Phi Sigma convention, Biltmore, all day.

Young Men's Institute dance program, St. Vincent's Hall, Adams and Flower, evening. San Juan Capistrano baseball players will be house guests.

Kiwanis Club luncheon, Biltmore, noon.

Masonic Club luncheon-meeting, Alexandria, noon.

Jean Newton Pyles will speak.

"The Pilgrimage Play," Hollywood Amphitheater, Highland and Cahuenga, 8 p.m.

Southwest Museum exhibit, Marmion Way and Avenue 43, afternoon.

Standard Galleries Cambo-Stereltia exhibit, Ambassador, all day.

Los Angeles Museum exhibit, Exposition Park, 10 a.m. to 4 p.m.

Five permanent California exhibit, south motion platform, State Exposition Building, Exposition Park, 10 a.m. to 5 p.m.

Illustrated lectures, scenic motion pictures, Chamber of Commerce, 10 a.m. to 4:15 p.m.

Baseball: Washington Park, afternoon: Sacramento vs. Los Angeles.

Rodeo, Olympic Auditorium, Eighteenth and Grand, evening: O'Brien vs. Colin, ten rounds.

MOTION PICTURES:

Alhambra, 721 South Hill—"The Desert Flower."

Criterion, Grand at Seventh—"Rubiola."

Fanous, Pico and Norton—"California Straight Ahead."

Grauman's Hollywood, 6708 Hollywood — "The Gold Rush."

Grauman's Metropolitan, Sixth and Hill—"Marry Me."

Grauman's Rialto, Eighth and Broadway — "Never-a' Gal."

Grauman's Million Dollar, Third and Broadway — "The Ice Breakers."

Loew's State, Seventh and Broadway—"The Making of O'Malley."

Tally's Broadway, 825 South Broadway—"Ben's Lover."

STAGE:

Biltmore, 539 West Fifth street, "Mrs. Partridge Presents."

Egan Theater, Pico and Figueroa—"White Collars."

Mason, 127 South Broadway—"Lady, Be Good."

Majestic, 845 South Broadway—"Ballyhoo Bonus."

Morosco Theater, 744 South Broadway—"The Hoy Market."

Orange Grove, 730 South Grand—"Playthings."

VARIETIES:

Burbank, Sixth and Main—Burbank Baby Dolls.

Hillstreet, Eighth and Hill—Isham Jones Syncopators.

Hippodrome, Main and Fourth—"Daring Love."

Orpheum, 630 South Broadway—Annette Kellermann and company.

Pantages, Seventh and Hill—Vaudeville.

Resume Court Contest for Water Rights

[EXCLUSIVE DISPATCH]

SAN DIEGO, Aug. 11. — The city of San Diego's suit for water rights on the San Diego River will be continued Thursday morning here when argument in the suit of the city against the Cuyamaca Water Company is resumed before Judge Marvin W. Conklin of Imperial county, sitting in Department No. 2 of Superior Court.

In this suit the city seeks to establish prior rights to all the waters of river basins, basing its claim on the original Pueglo grant in which the water rights were included.

Attorneys for the Cuyamaca company filed an answer to the municipality's suit and the city presented a demurrer, contending that the answer set forth no defense to the action. In a recent session here Judge Conklin heard the city's argument on the demurrer and tomorrow attorneys of the water company will present their argument.

FOR SANTA BARBARA

Glendale Mayor Urges Citizens to Contribute to Fund

[LOCAL CORRESPONDENCE]

GLENDALE, Aug. 11.—Mayor Harry G. MacBain today issued a proclamation addressed to the people of Glendale urging them to aid in the campaign that is now in progress to raise Glendale's quota of $12,573 for the restoration of Santa Barbara wrecked and impoverished charitable agencies, which suffered during the recent earthquake.

The Mayor's proclamation stresses the fact that Santa Barbara's need is urgent and that Glendale should esteem it a privilege to share with that city the task of restoring the crippled organizations to a state of efficiency.

The campaign that started Monday to raise Glendale's $12,573 had resulted in contributions totaling $2865 at noon today.

The Young People's Society of St. Mark's Episcopal Church, Glendale, will hold a dance on Thursday night in the Masonic Hall to raise funds to assist in the restoration of the Episcopal Church at Santa Barbara, which was badly damaged by the earthquake.

GROWS MODERN

Old Courthouse to be Fitted With Water Supply

[EXCLUSIVE DISPATCH]

MARIPOSA, Aug. 11.—No more will court be adjourned at Mariposa to give judge and jury a chance to get a drink, a custom which has been in vogue in the Mariposa county Courthouse for seventy-one years.

The Courthouse has now been piped for water and when the next court session is held on a hot day water will be available in the building instead of across the street.

The Courthouse was erected in 1854 but until the present time the building and grounds have never been modernized to the extent of installing water pipes. One of the results hoped for with the innovation is the growing of lawn, trees and flowers in the spacious grounds.

REDUCE TAX RATE

Fresno County and City to Benefit Under New Bond Act

[EXCLUSIVE DISPATCH]

FRESNO, Aug. 11.—Based on a total budget of $3,760,922 the Fresno county tax rate for the fiscal year 1925-26 will be $1.77 inside incorporated cities and $2.02 outside, it became known today, in connection with the completion of the budget by County Expert Harvey.

The new rate is a reduction of 3 cents per $100 assessed valuation in incorporated cities and 8 cents in outside districts.

The budget subdivisions are given as follows: Salaries, $505,782; general expense, $658,590; highway maintenance, $142,790; road districts, $260,756; interest and sinking fund, $350,500; indigent fund, $604,110; library, $141,442; elementary schools, $706,650; high schools, $365,300; advertising, $25,000.

The report shows estimated revenue of $618,056 from sources other than taxes, leaving $3,142,866 to be raised by taxation.

BUSINESS BREVITIES
(Advertising)

The Times Branch office, 621 South Spring street. Advertisements and subscriptions taken. Telephone MEtropolitan 6700.

NOTICIAS MUNDIALES DE ULTIMA HORA

En obsequio a nuestros numerosos amigos de habla española, y para beneficio de los lectores americanos de "The Times" que estudian esas lenguas, publicamos diariamente esta columna en castellano, con un extracto de las más importantes noticias de última hora.

Buena parte del futuro progreso de Los Angeles, que es la metrópoli de los Estados Unidos que más cercana se halla a territorio latino-americano, habrá de depender de las relaciones que logremos establecer con nuestras hermanas, las repúblicas del sur. Para que lleguen a ser enteramente cordiales, no hay nada tan importante como que nuestros ciudadanos se familiaricen con la lengua castellana. Tan se den cuenta de este hecho nuestros habitantes que hay al presente más de 25,000 personas que estudian español en Los Angeles. A ellas les conviene leer todos los días esta columna, en la que encontrarán español correcto y enteramente moderno.

NOTAS TELEGRAFICAS

Noticias de Washington

WASHINGTON, Agosto 11.—Han continuado las negociaciones de la deuda belga.

Se han anunciado los planes para una campaña encaminada a organizar a los trabajadores latino-americanos.

Las cifras del ministerio de Agricultura acusan un decrecimiento en el número de fincas de campo.

Se han dado lugares definidos en el programa legislativo republicano a las proposiciones sobre reducción de impuestos y sobre el tribunal mundial.

Flota la Bandera de la Economía sobre la Marina Británica

LONDRES, Agosto 11. — Se ha arbolado la bandera de la economía en el tope de los mástiles de los buques de la Armada británica. El almirante Sir Sidney Fremantle, comandante en jefe de Portsmouth, promulgó ayer en el puerto las órdenes del almirantazgo, por las cuales se hace ver a los marinos de todos los grados que están atravesando por una época de escasez, y encareciéndoles que sufran con paciencia las penalidades y las molestias, en bien del país. Hace notar la comunicación que la reconstrucción de la flota, que es indispensable para la seguridad nacional, ha puesto una carga pesada sobre el país, y obliga al almirantazgo a todos los demás ministerios de estado a analizar con la mayor severidad todas las partidas de gastos.

Han Comenzado de Nuevo en Burma los Sacrificios Humanos

LONDRES, Agosto 11. — Las prácticas horribles y macabras de los sacrificios humanos y de la esclavitud han comenzado de nuevo en gran escala entre la tribu de los Naga, terribles cazadores de cabezas montañeses, del "valle de la muerte" del Hukung, Burma del Noreste, procediendo así en fanática rebeldía contra el gobierno británico. Tales son las noticias que han llegado hasta aquí de autorizada fuente india.

La única manera de poner coto a estas prácticas consiste en la rápida construcción de una propuesta vía férrea entre la India y Burma. Por modo tal, se llevarán por primera vez las luces de la civilización hacia esa lejana región de tribusno domeñadas.

Las dos tribus del valle de Hukong, los Kachins y los Shans, han hecho siempre uso de esclavos para trabajar las minas de ámbar, que cuentan entre las más ricas del mundo.

Estas tribus les venden a los Nagas algunos esclavos para que sean sacrificados. Los Nagas creen que sus "Nats" o dioses les enviarían el hambre y la peste, asolando gentes y plantíos, si no se les tuviera propicios con la sangre y la carne de seres humanos recién decapitados.

Hace unos cuantos meses Sir Harcourt Butler, gobernador de Burma, visitó el valle del Hukong, y en un gran "durbar" que se celebró en honor suyo, informó a los cabecillas de las tribus de que el gobierno británico exigía la completa abolición, tanto de la esclavitud, como de los sacrificios humanos. Los Kachins y Shans convinieron en abandonar la esclavitud; pero los cazadores de cabezas nagas protestaron, aseverando que, sin víctimas humanas, se desperdiciaría la cólera tremenda de sus dioses.

Durante algunos meses, por miedo al gobierno británico, los nagas se abstuvieron de sacrificar humanos; pero sus supersticiones religiosas los obligaron a reanudar sus terribles costumbres para asegurar la cosecha que se venía. Sacan a los esclavos de su torturante labor en las minas donde se recoge el ámbar, y donde trabajan en túneles de tres pies en cuadro, y que penetran hasta 100 pies.

Los nagas celebran los sacrificios de manera imponente. Se reunen kachins, shans y nagas en un gran festival donde se consumen enormes cantidades de bisonte cimarrón, con toneles gigantescos de whisky de arroz hecho en el país. El jefe de cada tribu, que es también sacerdote, y que luce una toga y una corona dorada, implora la bendición de los "natas"; hecho lo cual, son conducidas las víctimas a una andamiaje de madera, y decapitadas allí.

NOTAS LOCALES

Va a Ser Expulsada de la Ciudad una Banda de Jugadores

Tan pronto como puedan ser localizados, van a ser detenidos por vagancia, Nick Dandalos, mejor conocido por "Nick el Griego", famoso del Atlántico al Pacífico como jugador de altos vuelos, juntamente con otros diecisiete individuos, calificados por la policía de pistoleros, jugadores, "bootleggers", y miembros, en una palabra, de cierto grupo pernicioso que las autoridades quieren expulsar de esta ciudad.

El inspector de detectives Davis, jefe de la división policíaca del vicio, dió esta información ayer tarde a última hora, después de que hubo obtenido órdenes de aprehensión contra los diecisiete individuos referidos, por el delito de vagancia.

La orden en que se hace el citado cargo a "Nick el Griego" fué expedida la tarde del lunes; pero se guardó reserva sobre ella hasta tanto que la policía hiciera pesquisas para dar con el notable jugador. Fracasaron, sin embargo, los esfuerzos hechos por encontrarle, y el inspector Davis declaró anoche que, a su parecer, Dandalos había ya salido de esta ciudad.

DEPORTES

Boxeo

NUEVA YORK, Agosto 11.—Después de un día pletórico de rumores, noticias, negativas, evasivas, conferencias y nubes de "hot air", la perinola del match de pesofuertes apareció sin cambio alguno hoy en la noche, por lo menos en lo atañedero a match alguno que se haya concertado.

Al llegar el crepúsculo, los aturdidos cronistas de boxeo se dirigieron con paso vacilante hacia sus oficinas, llevando las bolsas llenas de notas vagas y contradictorias.

Sugar Company Makes Addition to Great Ranch

[EXCLUSIVE DISPATCH]

OXNARD, Aug. 11.—Through the purchase of 157 acres the total acreage added to the American Beet Sugar Company's recently acquired land southeast of Oxnard now totals approximately 6000 acres. The last piece of property to be bought by the sugar company was from Justin Petit, well-known rancher of this section, located in the Round Mountain district.

The land was sold for $150 an acre with a discount of 5 per cent for cash. Mr. Petit received approximately $22,000 cash.

Thirty-three years ago he paid $16.50 an acre for the land.

Mr. Petit was asked to sell his land at the time the sugar company purchased nearly 6000 acres of land from a number of ranchers earlier in the year, but refused. When he found it necessary to sink a new well he decided to sell. Development of the 6000 acres of land by the sugar company is still under way and rapidly nearing completion.

A large number of wells have been drilled and pumps have been installed on many. The vast acreage will be irrigated and a modern drainage system put in. The work represents an expenditure of more than $200,000 and when finished will be one of the largest pieces of agricultural development in the Southland.

Flagstaff Uses Spring Water; Reservoir Dry

[EXCLUSIVE DISPATCH]

FLAGSTAFF (Ariz.) Aug. 11.—Despite the summer rains the city reservoir is empty and all the water now used in Flagstaff is coming from the ordinary flow of springs in the San Francisco Mountains, averaging 330,000 gallons a day. Extensions now being made to the collection system are expected to double this flow within a few weeks.

Use is being made of a part of a new pipe line that is being laid from the mountains as a part of a new collection and storage system on which the city is spending about $500,000 and which will assure an ample civic supply next spring. The Santa Fe has been cut off, while the lumber mills are pumping their own water, with some of it brought from Lake Mary.

HUGE WALNUT TREE LEAVES ON DISPLAY

[LOCAL CORRESPONDENCE]

VAN NUYS, Aug. 11. — Several walnut tree leaves from the ranch of Ross L. Rehart on East Vanowen street are being displayed at the Chamber of Commerce. The leaves are almost a foot in length and about nine inches wide, indicating the excellence of growth and the fine prospects for walnuts this year. Walnuts are to ripen two to three weeks earlier this season in San Fernando Valley. Growers and the packing plant at Lankershim already are planning to handle the larg e crop expected. Prospects this season are for a much larger yield, according to a survey just made of scores of walnut ranches in the valley.

SCHOOL EXHIBIT IS READY FOR FAIR

[EXCLUSIVE DISPATCH]

BAKERSFIELD, Aug. 11.—Twenty-seven boxes, which will practically fill the car chartered by the Kern County High School are ready for shipment and will leave Bakersfield bound for the Sacramento State Fair on Saturday, according to Clarence Cullimore, in charge of the exhibit. The local high school will occupy half the space allotted to Kern county.

Mr. Cullimore, accompanied by George Phillips, assistant in the high school shop, will leave the 22nd inst., for Sacramento where they will supervise the arrangement. It is the belief of those who have seen the material prepared for the fair that Kern county schools will win honors again this year as in years previous.

MARRIAGE REMAINS SECRET TWO YEARS

[EXCLUSIVE DISPATCH]

SALEM (Mass.) Aug. 11.—A secret marriage of more than two years became known here when Miss Edna L. Brann, daughter of Mr. and Mrs. George W. Brann of Middleton, and J. Armand Beaudry, 21 Buffman street, announced that they had been married since July 6, 1923, in the Little Church Around the Corner in New York. The marriage took place during the vacation of the couple, and only an intimate friend of Miss Brann and her parents were told of the ceremony.

DOG ATTACKS CHILDREN

[EXCLUSIVE DISPATCH]

MANCHESTER (N. H.) Aug. 11. Two dogs thought to be suffering from rabies, have bitten four people and terrorized residents of the West Side and North End. John Mahan, park department employee, succeeded in wounding one dog after it had attacked two children. Later the police killed the animal.

$13.50

"PEGGY"

Presented in Patent and Autumn Blonde Kid, Patent and India Tan Kid.

Shoe Section, Street Floor

Myer Siegel & Co.

617-619 South Broadway

Maximes

519 BROADWAY

Corsages

Our finest ones now reduced to.... 50c

During our Alteration Sale we are offering unusual Specials throughout the store, and here is one that will crowd our Corsage Dept.

Chrysanthemums Orchids
Carnations Roses

And many novelty boutonnieres

Choice of our highest priced corsages, 50c

MAXIMES—First Floor

"Ionaco" Treatments For Indigestion Easy to Take

Amazing success has accompanied a drugless, easy-to-take treatment for indigestion and constipation, making use of a remarkable device, called Wilshire's "Ionaco."

No drugs, chemicals, laxatives, pills or liquids of any kind are used. There is absolutely nothing unpleasant or inconvenient about the treatments. Place the "Ionaco" right over your regular clothing. Sit comfortably in a chair. Read or engage in some other pastime during the treatment, lasting only ten minutes.

The "Ionaco" is personally backed by Gaylord Wilshire, well-known as the originator of the Wilshire district, and he is now devoting himself to bringing the "Ionaco" to as many sufferers as possible.

Los Angeles Society Matron Benefited

Mrs. E. L. Reed, 3802 W. Second street, Los Angeles, who had indigestion and arthritis at the same time, tells in the following letter how "Ionaco" relieved her of both:

"I had arthritis appear four years ago in the shape of enlarged knuckles, and a very severe pain in my back. The "Ionaco" was called to my attention, and I took one treatment a week ago. The pain completely disappeared from my back and my hands are now perfectly flexible. A bad case of chronic indigestion also vanished."

Equally good results have been obtained by the "Ionaco" in rheumatism, neuralgia, goitre, nervous prostration and insomnia.

Free Treatment

Bring a clipping of this advertisement to either of our offices and we will give you a free treatment of the "Ionaco," without obligation. Office hours 9 to 4. Or send for free booklet.

The Iona Company

Two Los Angeles offices:
521 Commercial Exchange Bldg., 8th and Olive. Tel. VAndike 5076. Hours 9 to 9.
16 Busch Bldg., Wilshire and Vermont. Tel. WAshington 8709. Hours 9 to 4.

Free Lecture

Mr. Gaylord Wilshire will lecture on the scientific theory of the "Ionaco" treatments for disease every Tuesday, 8:30 P. M., at 521 Commercial Exchange Bldg.

(7-8-12)
—[Advertisement.

Teeth as Low as $5. Best Set $7

Best set, none better, no matter how much you pay, including your choice of best 22k gold material ..... $7 (Guaranteed 10 years)

MY EXTREMELY LOW PRICES
Teeth as low as $5.00
Best set of Teeth (either set) $7.00
Gold Crowns (22 karat) $4.00
Bridge Work (22 karat) $4.00
Porcelain Crowns $4.00
Gold Fillings ..... $1.00 up
Gold Inlays ..... $5.00 up
Synthetic Porcelain ..... $1.00 up
Silver Fillings ..... 50c up
Cement Fillings ..... 50c up
Tooth Treated 50c
Nerve Removed (Painless) $1.00
Tooth Extracted (Painless) 50c

No charge for painless extracting and examination, when you will be advised to recommend to your friends.
X-Ray Service Free With Other Dental Work

NOT A DENTAL PARLOR, A PRIVATE high-class, up-to-date SANITARY dental office with sterilized instruments, and gentle-mannered operators, where you will be advised to recommend to your friends.

Dr. Fairfield DENTIST EXAMINA-TIONS FREE
Entire third Floor, Security Bldg. 536 So. Broadway
Next to Arcade Building, Tucker 5236
Hours: 9:30 to 6; Sun., 9 to 12.

Formal Opening

The Home Supreme

Now Open For Inspection

Palisades Del Rey

Free Trial Treatment

Head Noises

Catarrah, Deafness

A reliable business man says: "After taking 10 treatments head noises stopped. Can now hear perfectly. I went to church last Sunday; could hear every word the minister said for the first time in three years."

Safe and Effective Treatment That Gives Relief Without Drugs or Operation—No Instrument—No Pain

Free for one week only. Call at 256 SO. BROADWAY, O. T. Johnson Bldg., Room 710. Hours 10 to 8; Sunday, 10 to 12; Wednesdays, 10 a.m. to 8p.m.

reduced freight rates on shipments of household goods anywhere

Phone ATlantic 8283

BEKINS VAN & STORAGE CO.

1335 S. Figueroa St., Los Angeles 4th and Alameda

"SWAPS"—

of all kinds—no two alike—appear daily in

TIMES WANT ADS

NEW WAY HEALS LEG SORES

Salves alone cannot do the work. With Viscose Method, you learn how to care for your trouble at home; how to stop pain, reduce inflammation and increase circulation so the sores can heal. Viscose Method is healing all hopeless sufferers. Many who suffered for years got their first relief from one application. Don't fail to try it. Call or write. Open from 1 to 5 daily, except Sunday. Evenings Tuesday and Friday until 8 o'clock. Phone DUnkirk 6089.

VISCOSE COMPANY
903 So. Lake St., Los Angeles, Cal.

THE WEATHER

[Official Report]

LOCAL OFFICE, U. S. WEATHER BUREAU, Los Angeles, Aug. 11.—[Reported by H. B. Hersey, Meteorologist.] At 5 o'clock a.m. the barometer registered 30.00; at 5 p.m., 29.96. Thermometer for the corresponding hours showed 61 deg. and 73 deg. Relative humidity, 5 a.m., 86 per cent; 5 p.m., 65 per cent. Wind, 5 a.m., north, velocity 9 miles; 5 p.m., west, velocity 9 miles. Temperatures, highest, 75 deg.; lowest, 60 deg. Rainfall for season, trace; normal to date, none; last season to date, none. Barometer reduced to sea level.

WEATHER CONDITIONS.—Light to moderately heavy local showers occurred yesterday in Tennessee and the North Atlantic States and in the Missouri and Upper Mississippi valleys, and in Kansas, Colorado, Northern Arizona, Utah, Nevada, and at a few stations in the interior of Southern California. It was quite warm in the Lower Missouri and Middle Mississippi valleys, but moderate temperature was reported generally elsewhere. In Southern California fair weather with moderate temperature prevailed Monday and Monday night. It was cloudy yesterday morning at nearly all stations from the sea to the mountains, but clear weather covered the interior country. Fair weather and moderate temperature may be expected to continue in this vicinity today, with fog or clouds in the morning.

SUN, MOON AND TIDES.—Los Angeles, Aug. 12: Sun rises 5:13 a.m.; sets 6:43 p.m. Moon sets 1:09 p.m. Los Angeles Harbor, Aug. 12: High tides, 4:35 a.m. and 4:30 p.m.; low tide, 10:10 a.m.

LOCAL TEMPERATURES. — Minimum and maximum temperatures from Southern California points, reported yesterday to the Los Angeles office of the U. S. Weather Bureau, were as follows:

Stations—	Max.	Min.
Calexico	100	69
Los Angeles Harbor	74	60
Mt. Wilson	79	55
Newport Harbor	73	60
Pasadena	80	55
Pomona	90	51
Porterville	78	53
Redlands	87	50
Riverside	87	51
San Bernardino	87	53
Santa Ana	88	56
Santa Barbara	70	54

LOCAL FORECAST

For Los Angeles and vicinity: Fair, with moderate temperature; probably fog or clouds in the morning.

STATE FORECAST

SAN FRANCISCO, Aug. 11.—Weather forecast: San Francisco and vicinity: Generally fair, with moderate temperature; light west winds.

Northern and Southern California, Sacramento, Santa Clara and San Joaquin valleys: Generally fair, with moderate temperatures; light variable winds.

ARIZONA FORECAST

PHOENIX (Ariz.) Aug. 11.—Forecast for Arizona: Wednesday and Thursday generally fair; warmer in central portion Wednesday.

COLORADO RIVER

YUMA (Ariz.) Aug. 11. — [Exclusive Dispatch from the U. S. Reclamation Service.] Gauge height Colorado River, 18.3 feet. Discharge, Tuesday, 9400 cubic feet.

TEMPERATURES

Stations—Conditions, 5 p.m.	Temperature—Clear— Max.	Min.	Precip. 5 p.m. to 5 p.m.
Abilene—Partly cloudy	96	74	0
Boise—Cloudy	88	64	0
Boston—Clear	78	62	0
Buffalo—Partly cloudy	74	72	0
Chicago—Cloudy	76	70	0
Denver—Cloudy	84	58	0
Des Moines—Cloudy	72	66	.30
Dodge City—Clear	90	64	0
El Paso	94	68	0
Eureka—Clear	66	56	0
Flagstaff—Clear	79	46	0
Fresno—Clear	90	60	0
Galveston—Clear	78	68	0
Havre—Partly cloudy	76	52	0
Helena—Clear	72	54	0
Reno—Cloudy	84	48	.04
Independence—Cloudy	86	58	0
Kamloops—Clear	80	56	0
Kansas City—Clear	94	72	0
Knoxville—Cloudy	86	72	0
Los Angeles—Clear	74	60	0
Memphis—Partly cloudy	94	72	.56
Modena—Cloudy	72	52	.01
Needles—Cloudy	106	76	0
New Orleans—Clear	94	72	.14
New York—Clear	80	66	0
North Head—Cloudy	60	56	.7
Oklahoma—Clear	94	72	0
Phoenix—Clear	104	78	0
Pittsburgh—Cloudy	82	64	0
Portland, Or.—Clear	74	52	0
Rapid City—Partly cloudy	84	52	0
Red Bluff—Partly cloudy	90	56	0
Roseburg—Clear	86	46	0
Roswell—Clear	96	66	0
St. Louis—Raining	86	74	1.32
Minneapolis, St. Paul—Cloudy	80	58	0
Sacramento—Partly cloudy	92	62	.01
Salt Lake City—Cloudy	88	60	.18
San Diego—Clear	74	66	0
San Francisco—Clear	70	60	0
San Luis Obispo—Clear	74	52	0
Seattle—Cloudy	68	54	0
Spokane—Clear	84	50	0
Tonopah—Cloudy	92	58	0
Tonopah—Cloudy	72	54	0
Tucson—Partly cloudy	94	68	.7
Washington—Cloudy	84	68	0
Winnemucca—Cloudy	74	58	.7
Winnipeg—Partly cloudy	82	54	.04
Yuma—Clear	104	76	0

VITAL RECORD

MARRIAGE LICENSES

The following marriage licenses were issued yesterday. Name and age given.

AMAYA—SIERRA. Antonio E. Amaya, 25; Josefina Sierra, 21.

BARROW—COUPER. Fred W. Barrow, 30; Myrle E. Couper, 27.

BILLINGTON—MUNRO. Joseph E. Billington, 37; Jessi Lillien Munro, 27.

BINNS — SUGDEN. William James Binns, 24; Ruth Sugden, 18.

BOWER—SMITH. Lem McKinley Bower, 23; Birdsala Elizabeth Smith, 20.

BROWN—BEGUE. Leslie V. Brown, 46; Eleanor M. Begue, 31.

BROWN — DOW. Francis B. Brown, 37; Helen Dow, 23.

BERMAN—SUSMAN. Irving Berman, 23; Hilda Susman, 23.

CARTER — BOWLER. Albert F. Carter, Jr., 23; Marie A. Bowles, 21.

CHAVEZ—SAVEDRA. Louis Chavez, 24; Eva Savedra, 23.

COFFMAN—AWE. Clarence Arthur Coffman, 25; Ella Johanne Awe, 27.

CUNNINGHAM—SHELLY. Vincent R. Cunningham, 21; Margaret O. Shelly, 23.

DE LA TORRE—TORRES. Pedro De La Torre, 24; Maria Torres, 20.

DINDLE—SMITH. Howard Ervin Dindle, 20; Frances Marian Heth, 19.

DUNN—HEFFELFINGER. William K. Dunn, 31; Ruth Heffelfinger, 30.

ENGLISH—BLACK. Walter J. English, 46; Mamie Black, 33.

FISCHER — GOODNOUGH. Robert Jay Fischer, 24; Evangeline Greta Goodnough, 21.

FISCHER—WHITE. Philip A. Fischer, 27; Mary E. White, 26.

FORTIN—PHILLIPS. Joseph Fortin, 21; Ellen M. Phillips, 20.

FOX—BUCKMEYER. Charles Fox, 26; Margaret Buckmeyer, 23.

GATHINGS—ANDERSON. John D. Gathings, 31; Mary Anderson, 28.

GOAR—NEWELL. Robert G. Goar, 21; Carolyn A. Bennett, 19.

GRAY—MACHO. Joseph H. Gray, 49; Olive M. Macho, 37.

GRECO—BEASLEY. Merle J. Greco, 25; Lenna Beasley, 21.

HATCH—DREW. Charles Edwin Hatch, 33; Ruth Ellen Drew, 30.

HOLMES—UPTON. Cyrus B. Holmes, 53; Emma Upton, 52.

HOOTE—HOLLAND. John Henry Hoote, 24; Beatrice Holland, 21.

JOHN—RYAN. Wilfred Mason John, 55; Winnifred Chamberlin Ryan, 41.

JOSLIN — ANDREWS. Earl Lousley Joslin, 31; Edna Eldora Andrews, 32.

KINTZ—MORGAN. Elmer E. Kintz, 26; Nora E. Morgan, 24.

LIGHT—KAPELSON. Abraham Light, 28; Ester Kapelson, 26.

LOPEZ—LOPEZ. Ramon R. Lopez, 38; Pasquala C. Lopez, 19.

LOVE — SHREVE. James Love, 38; Elisabeth Shreve, 34.

LYNCH—ALLEN. David W. Lynch, 34; Grace M. Allen, 23.

McCAGHREN—GILLE. Marvin D. McCaghren, 21; Rosamunde Gille, 18.

McKINNEY — LAKE. Samuel R. McKinney, 25; Elsie Alida Lake, 21.

MILLER—SULLIVAN. Erwin J. Miller, 31; Margaret K. Sullivan, 33.

O'BRIEN — STUART. Joseph V. O'Brien, 53; Anna Stuart, 46.

OLIVARES — DIXON. Manuel Olivares, Jr., 22; Alta M. Dixon, 20.

PETERSEN—NIELSEN. Paul Emil Petersen, 21; Erna Astrid Nielsen, 22.

PRESCOTT — HERNAGE. Arthur Prescott, 26; Henrietta Isabella Hernage, 21.

QUAYLE — CRISMON. Thomas H. Quayle, 29; Beatrice Crismon, 18.

REDD—HOFFNER. Robert C. Redd, 33; Hazel C. Hoeptner, 30.

ROCHA — ALCATAR. Dorotea Rocha, 33; Isabel Alcatar, 34.

ROSENSTEIN—GARDMAN. Murray Rosenstein, 23; Frances Gardman, 23.

SENOR—CHOLLMAN. Loyal E. Senor, 24; Gladys D. Chollman, 23.

SHAW — RICHARDS. Lee Harrison Shaw, 21; Anne R'chards, 21.

STEINBACH—RHOADS. Everett F. Steinbach, 21; Verna Rhoads, 17.

TAYLOR—COLGAN. Ross M. Taylor, 31; Loretta A. Colgan, 23.

TRASK—REED. Victor Myron Trask, 22; Carrie Mae Reed, 21.

WHEELER—CHILDERS. S. Willard Wheeler, 21; Cecile Josephine Childers, 20.

WILLIS — BAIR. Edward D. Willis, 23; Ruth Bair, 22.

WINDLE—BRISENO. John W. R. Windle, 21; Helen Briseno, 21.

BIRTHS

Names, sex, place and date of birth.

BANKS. Mr. and Mrs. Larkin. Daughter. Angelus Hospital. August 3.

BLISS. Mr. and Mrs. Alford. Boy. 3144 Kerckhoff street. August 6.

CARRUTHERS. Mr. and Mrs. Harold. Daughter. 2378 West Thirty-first street. August 10.

CHABOT. Mr. and Mrs. James. Boy. Maternity Cottage. August 5.

CHILSON. Mr. and Mrs. Arthur. Boy. San Pedro Hospital. July 29.

CONNORS. Mr. and Mrs. Alfred. Boy. Hollywood Hospital. August 6.

COWAN. Mr. and Mrs. Bernard. Daughter. 1309 Western avenue. August 8.

BIRTHS

Names, sex, place and date of birth.

DORIN. Mr. and Mrs. Edmond. Daughter. 1751 West Thirty-ninth Place. August 2.

DOOLITTLE. Mr. and Mrs. George. Boy. 2310 Alma street. August 6.

FAIRCHILD. Mr. and Mrs. George. Daughter. 2237 Estara street. August 4.

HARRIS. Mr. and Mrs. Cecil. Boy. Methodist Hospital. August 6.

JARROTT. Mr. and Mrs. Robert. Daughter. Good Samaritan Hospital. August 5.

KAISER. Mr. and Mrs. William. Daughter. Good Samaritan Hospital. August 5.

KIRCHEN. Mr. and Mrs. Alfred. Daughter. 114 West Manchester avenue. August 9.

LAMPE. Mr. and Mrs. Frank. Daughter. San Pedro Hospital. August 3.

LEWIS. Mr. and Mrs. Jesse. Daughter. 713 West Sixty-first street. August 3.

MacNABB. Mr. and Mrs. Allan. Daughter. Methodist Hospital. July 28.

MILLER. Mr. and Mrs. Alexander. Daughter. Good Samaritan Hospital. August 8.

MORRELL. Mr. and Mrs. Charleston. Daughter. 1702 South Center street. August 5.

MYERS. Mr. and Mrs. Melvin. Boy. Florence Home. August 8.

POPE. Mr. and Mrs. Henry. Daughter. Bonnie Brae Maternity House. August 7.

ROSKEN. Mr. and Mrs. Alter. Boy. Angelus Hospital. August 3.

SCOTT. Mr. and Mrs. James. Daughter. Angelus Hospital. August 4.

VAIL. Mr. and Mrs. Glenn. Daughter. Hollywood Hospital. August 4.

WILSON. Mr. and Mrs. Marie. Daughter. San Pedro Hospital. August 1.

DIVORCE SUITS FILED

BRISSONNEAUD. Leah L. against Paul Arthur.
ELMOTT. George A. against Mary S.
FLYNN. Lestie M. against Jerry M.
GARDINER. Mabel against Joseph H.
GERBER. Nancy against Fred.
GILA. Mildred E. against George B.
HOTT. Richard Hamilton against Velma.
KER. Henry W. against Marie T.
McCORMICK. A. W. against Jennie M.
MEEKER. Frank P. against Hazel L.
MILLER. Clara A. against Solomon.

DIVORCE DECREES GRANTED

ALLEY. Elsie from Claude.
ANDERSON. Hazel Goff from Harry.
BERNAL. David from Elvera.
COLLIER. Jack from Marguerite Louise.
DEXTER. Vivian L. from Robert W.
GALLEY. Lillian May from L. S.
GOOD'ALL. John L. from Geraldine.
HILTY. Edwin from Rose Marie.
HIXSON. Ella S. from James F.
HUCKELBERRY. Stephen D. from Helen Alyce.
JACKSON. Ruth from Charlie.
KENNEDY. Melvin S. from Louise J.
KORNER. Lortine G. from Milton J.
LE BARRON. Mondale Houston from Herbert S.
MEYER. Jacob from Fannie.
MOSSON. Charlotte E. from Emery Eugene.
MULCARE. Thomas from Gladys.
NICHOLS. Wilma A. from Frank.
RALSTON. Dorothy Jessie from Edward Smith.
ROSS. Dorcas A. from William J.
SCOTT. Ethel from Myron T.
SEAMAN. Frances M. from Karl M.
SEELEY. Lydia J. from Ira C.
SIMPSON. Pearl from Guy E.
SMITH. Fred H. from Mary L.
SUGRUE. Ida G. from John P.
WILSON. Mary E. from Enoch.

OFFICIAL DEATH LIST

Name and place of death—	Age.	Date.
BETHUNE, Mary. Los Angeles	61	Aug. 9
COOPER, Flora. Los Angeles	65	Aug. 9
DRENSIKE, Paul. Los Angeles	64	Aug. 9
JOHNSON, Harold. Los Angeles	43	Aug. 9
LOOBY, Hester. Los Angeles	87	Aug. 7
MARKLAND, Hamilton. Los Angeles	65	Aug. 9
McD

The Times
LOS ANGELES

XLIV. WEDNESDAY MORNING, AUGUST 12, 1925.—PART II. 18 PAGES. POPULATION | By the Federal Census—(1920)— 576,673 By the City Directory—(1925)—1,166,344

...AKE APPEAL ...NT BY RADIO

...Barbara's Need Told ...KHJ, "The Times"

...Throughout State ...Lures of Fund Drive

...Norris Explains Plan ...to Assist Charities

...Barbara's appeal for a ...land to fill the Channel ...of the wreckage and finan... ...cause caused by its earth... ...was sent to every quarter ...ands from KHJ, the Times' ...ating station, last night. ...ional cue for subscriptions ...fund for $1,100,000 that is ...aised by the California De... ...Association for emer... ...relief for Santa Barbara's ...sufferers—the hospitals ...have been destroyed, the or... ...and the charitable agencies ...have been injured to such an ...that their work is impeded, ...hundreds residents who are ...left to live in dire need and ...are because of the absence ...money funds, and the 2000 ...families who cannot resume ...their business because ...their stores shaken down by ...

...ROUND EVERYWHERE ...In the mountains, con... ...tents board the pleas... ...ers in their tent around their ...campfires beneath the pines. ...In the fertile valleys, pros... ...perous men who know not the ...meaning of disaster such as Santa ...Barbara has met, listened to the appeal ...and have grouped around their ...tables their children. ...In the lakes the pleasure ...seekers heard their strumming of ...guitars enough to catch a few ...tears for the plight of the folks of ...the unsinkable Santa Barbara. ...Even on the desolate ...shores of the desert lonely pros... ...pectors, rolled in their blankets, ...heard the appeal and the ...ship's master's plea to turn an ...ear to the message for mercy. Far ...out in the country the rang... ...settled in his saddle near his ...camp fire on the plaint of the suf...

...From North, South—every... ...where the appeal for financial aid ...to help the other ...Barbara is the burden of the ...song and evening meeting ...in the smaller towns, where ...is the solid night element of ...the community in the tiny back coun... ...hears the appeal for Santa ...Barbara on board, and from this ...nation, spreading to every

(Continued from Page 2, Column 6) (Continued on Page 2, Column 6)

...LAND MOTHER REUNITED

...Star and Parent Embrace Amid Tears and ...Kisses as Long Trip From Poland Ends Here

...Pola Negri and her mother were reunited yesterday to the accom... ...of tears, smiles, eager kisses and clicking camera shutters ...as actress almost exhausted her supply of adjectives in giving ...her happiness, delight and pleasure.

...Scene of the meeting between mother and ...daughter took place at the Central ...station yesterday afternoon as the ...latter stepped rather bewil... ...dered from the ...train and hurried her across ...the platform.

...Pola, dressed in a strik... ...ing red-and-white costume with ...huge flowered boots to com... ...plement, scampered up ...the steps of the train and fell into ...the arms of her mother. ...Then the happiest woman ...in the world," Pola babbled, "I'm ...so glad. I've tried to get my ...mother for three years and ...I've succeeded at last. ...Now I'm to stay with me for ...always."

...Mme. Chalupez is visiting but ...briefly in America in making ...arrangements to ...return to Mme. Eleonora ...Chalupez's home, where ...she will remain indefinitely. ...This is Mme. Eleonora ...Chalupez's first visit to ...America, though her ...daughter has tried unremittingly ...to get her over before.

...Following the world tradition—"...the old home," Pola ...Negri's mother arrived at New ...York from Poland. She ...was escorted by Leopold Tres... ...manager of Miss Ne... ...in Poland, who is here ...on matters connected with ...Pola's next picture, "Chin-Chilla," ...in which Pola, who clambered ...over the roof when he caught ...her father, will be featured.

...Mme. Chalupez was whisked ...away by her daughter to the lat... ...ter's Bella Vista home, where ...she will remain indefinitely.

"Just Tingling!" [P. & A. Photos]

That was the remark made by Pola Negri (left) as she greeted her mother, Mme. Eleonora Chalupez (right.) Below—Mme. Chalupez.

VAN NORMAN TAKES NEW CITY OFFICE

Engineer Made Assistant to William Mulholland at Latter's Request

At the request of Chief Engineer Mulholland, H. A. Van Norman, who was loaned to the Board of Public Works two years ago to build the $12,500,000 outfall sewer and who for the past ten months has been City Engineer, was recalled to the service of the water department yesterday afternoon by the Board of Water and Power Commissioners.

The board, after recalling Van Norman to the water service, created the position for him of assistant general manager of the Bureau of Water Works and Supply, of which bureau Chief Engineer Mulholland is general manager.

Van Norman's salary will be $12,000 a year.

Chief Engineer Mulholland directed Van Norman to report for duty as soon as possible, and he is expected today to notify the Board of Public Works of the Commission's action so that a new City Engineer can be appointed by the board at once. Before September 1, Van Norman is expected to have assumed his new duties in the water department.

ACTION HASTENED

While it had long been known that Chief Engineer Mulholland had been planning to bring Van Norman back to the water department as assistant general manager, the action yesterday was hastened by the recent death of Roderick Mackay, who had long been one of Chief Engineer Mulholland's assistants, and who had assumed Van Norman's duties as Aqueduct engineer when Van Norman was loaned to the Board of Public Works.

Chief Engineer Mulholland has been an employee of the city's water service for forty-seven years, and was chief engineer of the former city water company from 1886 to 1902 and has been chief engineer since the city took over the water company in 1902. He will be 70 years of age on September 11, next, and while still vigorous in mind and body, he said yesterday that with the planning of the Colorado River Aqueduct now under way and the building of the new line soon to follow, he felt the need of Van Norman, in whom he has the utmost confidence, as his active assistant. President Del Valle of the commission said that the city is

(Continued on Page 2, Column 4)

Carrie Jacobs Bond Honored on Birthday Anniversary

Reception Given for Famous Artist

Left to right—Mrs. R. W. Penman, Mrs. Margaret B. Beaumont, Mrs. William B. Lindsey, Mrs. Charles Sumner Kent, Mrs. Bond, Mrs. D. C. Grauman, Miss Eileen Hennessey, Mrs. Queen W. Boardman, Mrs. A. R. Gates, Mrs. Ralph Mellette Burdick, Mrs. Maurice De Mond and Mrs. Howard E. Verbeck.

PORT CHIEF OPENS WAR ON OIL EVIL

Official Action Due Today in Fight on Pollution of Water at Beaches

Complaints of thousands of residents and bathers at Los Angeles beaches concerning water pollution caused by oil, which has been washed along miles of shoreline, will be acted on officially today, when Capt. S. S. Sandberg, port traffic manager, will make recommendations regarding its abatement at the meeting of the harbor board.

The pollution is due to tankers discharging ballast and bilge oils, which are brought into the beaches on incoming tides. The oil is heavy and unsightly and not only causes inconvenience to bathers, but also to residents and on numerous occasions has cost yacht owners thousands of dollars for repainting of their pleasure craft.

Just what Capt. Sandberg will recommend in the way of abatement of the nuisance he would not say yesterday, preferring to wait until after the board meeting. It is known, however, that there is no law to prevent a tanker discharging oils outside the three-

(Continued on Page 2, Column 4)

EVOLUTION: POKER NOW POKER THEN

Jury Will Hear All About Asserted Breach of Game Etiquette

TODAY

A judge and twelve jurors will hear all about what happened at a session of the great American pastime, July 24, last, if a suit yesterday filed by Burnet LaMont, a motion-picture actor, against Cliff Bergere, racing driver, ever comes to trial.

No details of the session, save one, were given in LaMont's complaint, in which he asks $20,000 damages for slander. But that one detail, presumably, broke up the game. Bergere, LaMont asserts, accused him of having stolen chips from the bank, which is considered very unethical among poker players. LaMont says he was totally innocent of any such breach of etiquette.

Bergere was very rude in blurting out the accusation right in front of company, also, the complaint says, as there were present Mr. and Mrs. Jack Kreiberg, Miss Kreiberg and Jack Smith. Attorney Loren Andrews filed the suit for LaMont.

Rarin' Gamblers Race Away Amid Flying Lead in Chip Theft Row

YESTERDAY

There was considerable excitement along Fort street last night occasioned by an altercation in Pete Murry's place. It appears that James Kirwood and Walter Smith with three other men were playing poker when Kirwood accused Smith of having filched chips from the pot.

Smith at once rose and reached under his long frock coat but Kirwood was quicker by a split second. He flicked a Derringer from his sleeve and shot Smith twice in the chest. The latter, however, by this time had drawn a Colt's navy and Kirwood, having emptied his Derringer, attempted to escape from the place.

He was wounded in the leg and in the shoulder, but was able to flee down Fort street closely pursued by the outraged fellow-gambler. When last seen they had disappeared in the orchard and the upshot of the altercation is not known at time of going to press this week.

COMPOSER GUEST AT RECEPTION

More Than 300 Persons Celebrate Anniversary of Carrie Jacobs Bond

The sixty-fourth birthday anniversary of Mrs. Carrie Jacobs Bond, noted composer, was celebrated yesterday afternono with a reception given at the home of Mrs. Rollin B. Lane, 7001 Frankli avenue, at which more than 300 men and women were present.

Greetings were extended by George H. Coffin, president of the Hollywood Chamber of Commerce; C. E. Toberman, Charles E. Carter, E. Buckman, L. E. Behymer, Hugh Kirchofer, Mrs. Lillian B. Goldsmith, Mrs. Celeste Ryus and others. Telegrams of felicitation were received from Mary Pickford, Douglas Fairbanks, Charlie Chaplin, Gertrude Ross and other celebrities.

The spacious rooms of Holly Chateau, the Rollin B. Lane home, were gay with beautiful flowers, many of the bouquets and baskets having been sent to Mrs. Bond. Among those who contributed musical numbers were Alice Mosher, Mrs. Erma Taylor Wilson, Mme. Mancinelli and the guest of honor, who played several of her own compositions.

ONE HURT IN CAVE-IN AT LONG BEACH

Woman Injured as Bluff Falls and Perils Twelve Persons at Seaside

LONG BEACH, Aug. 11.—One woman was injured and a dozen other beach strollers had a narrow escape from being buried under tons of loose earth late this afternoon, when a section of the bluff on the ocean front at Redondo avenue and East Ocean Boulevard caved in. Mrs. Fannie Maling, 23 years of age, of 3425 East Ocean Boulevard, the only person injured, was struck on the head by a piece of the falling material and suffered a severe scal placeration. She was rushed to the Seaside Hospital where her injury was said to be slight.

Had the cave-in occurred on a holiday or Sunday when the entire East Beach is crowded with bathers, the mishap undoubtedly would have taken many lives, police said. Approximately 100 tons of material suddenly gave way, falling to the beach forty feet below with a rumbling that could be heard several blocks away, while the clouds of dust from the cave-in soon attracted a large crowd to the scene.

Due to the condition of the bluff in the vicinity of the cave-in, it is believed that the city will close the section to pedestrians, or at least fence off the more dangerous portions of the bluff strip, which extends for approximately two miles along the fashionable East Ocean Boulevard section.

CITY COUNCIL DENIES PERMIT FOR STORES

The City Council yesterday upheld the action of the City Planning Commission in denying a request for permission to build a two-story brick business building at the southwest corner of Eighth and Fedora streets, although a majority of the Council's City Planning Committee of which Councilman Hall is chairman, recommended that the permit be granted. Councilmen Colden, Barnes and Sparks told the Council that there was a tendency to create too many "spot" zones for business buildings in residential districts, and said that many of these business structures were not needed and injured surrounding residential property.

ANSWERS CALL OF KLEIGS

Mildred Davis, Who Abandoned Film Career to Marry, Will Resume Work Soon

Mildred Davis, who turned a cold should to the call of fame three years ago to become the bride of Harold Lloyd, is about to return to the screen.

The beautiful young matron, it was announced yesterday, has decided to take up the screen career which she abandoned for the real-life role of wife and mother under the wing of Famous Players-Lasky Corporation.

Jesse L. Lasky, first vice-president of the corporation, announced that negotiations for the reappearance of Miss Davis in pictures have been completed with William R. Fraser, general manager of the Lloyd Corporation.

Miss Davis will begin work under her new contract shortly in a picture to be called "The Spoils of War," in which she will take the featured feminine role. The production will be directed by Victor Fleming.

Miss Davis was chosen for the role, Lasky stated, after the field of feminine possibilities in the film world had been scanned and rejected. "She is ideally suited for the role," he said.

Fraser made the following statement:

"Mr. Lloyd and our entire organization are happy to see Miss Davis re-enter screen work under such pleasant conditions. Since her retirement after her notable appearance in "Safety Last" she has received offers from virtually every producer in Hollywood and the East, as an evidence of the sincere regard they hold for the continuance of the brilliant success of her career, which she abandoned temporarily upon her marriage. It seems doubly fitting that in returning to the screen at the present time she should do so with the Paramount organization, which also will release her husband's productions."

(Continued on Page 2, Column 5)

Studio Contract Signed

Mildred Davis, who will re-enter pictures under Lasky banner.

I See by Today's "Times" Want Ads---

That a transfer business—established for ten years—is offered for sale at sacrifice.

That a good home is wanted for female English Dane dog.

That advertiser offers for sale two 5-inch, two stage centrifugal pumps.

That a new six-room bungalow in Oaklahoma City is offered in trade for home in Los Angeles or vicinity.

That a mahogany flat-top desk with swivel chair—is offered at sacrifice. Has been used only four months.

BOARD EXPLAINS LAND PURCHASE

Says City Has Paid Fair Price for Owens Property

Total of $12,500,000 Involved in Transactions

"Keough Pool" Holds Out for Unfair Values

Revealing the progress that has been made thus far by the city in clearing up the Owens Valley water controversy, the Board of Water and Power Commissioners in an official statement issued yesterday disclosed the fact that the city already has expended or is negotiating to expend $12,500,000 in the purchase of lands in that region.

Of the 58,000 acres included in the Owens Valley Irrigation District, the city has already purchased 45,000 acres, it is stated. Since January of this year the city has bought 16,000 acres of land for which it has paid $3,200,000 to 84 separate owners. It is pointed out, and is now negotiating for the purchase of 16,500 acres of additional land from 225 separate owners.

BOARD'S STATEMENT

Following is the board's statement:

Believing that the citizens and water rate payers of Los Angeles should be advised officially and accurately of the progress that is being made by the Board of Water and Power Commissioners in its negotiations with the ranchers of Owens Valley, the board at this time desires to make a statement on this vitally important subject.

About a year ago the board outlined a plan where it offered to set under way certain additional water development and conservation projects in Owens Valley. This plan provided that approximately 30,000 acres of the best agricultural land in the valley, of which the greater part was held in private ownership, should be kept under cultivation, the city of Los Angeles guaranteeing to develop sufficient water to provide a 100 per cent irrigation supply for these lands, as well as a full Aqueduct supply for Los Angeles.

This plan was rejected by representatives of the Owens Valley ranchers, who insisted that the city proceed with the purchase of all lands within the Owens Valley Irrigation District. In compliance with this demand and with the desire to protect the city's water supply, the board in January of this year formally adopted a policy declaring its willingness to purchase all the ranch lands in the Owens Valley Irrigation District at fair and reasonable prices. Since that time the board, through a special purchasing committee, has been constantly endeavoring to carry out this policy.

PURCHASE NEGOTIATED

Since last January the board has bought 16,000 acres of land in Owens Valley. This land has been purchased from ninety-four separate owners whose holdings ranged from one acre to 2300 acres. For this total acreage the city has paid, or contracted to pay, approximately $3,200,000.

At the present time the board is actively negotiating for the purchase of 16,500 acres, additional, located in Round Valley, along Bishop Creek and in Owens Valley proper. These lands, which embrace 225 separate holdings, have been offered to the city at prices acceptable to the board. The price basis, on which negotiations are being conducted, indicates that approximately $4,500,000 will be paid for the total acreage.

Between 1923 and January of this year the city paid out approximately $4,800,000 for lands purchased in Owens Valley. Add this

(Continued on Page 2, Column 5)

The Lancer

by Harry Carr

IF A mop of Mary Pickford curls made Millionaire Browning think that a 21-year-old girl was 16—

Well, he was no one to bring up a flapper daughter.

Believe me, it is no job for an amateur.

JAZZ STAGGERS

This rage to dance the Charleston and other funny doodad dances indicates that jazz is beginning to stagger.

It is in no sense an indication that the dance craze is increasing in frenzy and violence.

It is just the same as when a child is playing with toys. When he begins to make the toy horse sit on top of the toy barn and tries to make the toy train fly through the air, you can be sure the game is beginning to pall.

RULES FOR BRIDES

Miss Estelle Taylor has the distinction of being the bride of the champion of the world.

Recently she gave out a set of rules for the conduct of brides—based upon her experiences and observations. Among other things, she said never to contradict one of his stories—especially one of his funny ones.

This is easy advice to take. Having seen Mr. Dempsey's murderous right fist in operation, I would never contradict him. No, sir; whatever he wants to say is ab-solutely O.K. with me.

HONORING A HERO

The restoration of the home of Gen. Lee is to be undertaken at a cost of $250,000 by the United States government.

This is a gracious and charming incident. In addition to his place as one of the highest type of men in American history, Gen. Lee is regarded by military critics as one of the greatest soldiers who ever lived.

The weakness of the Confederacy was that it never considered the war as one big battle. It fought in separate armies, each paddling its own canoe.

Had Gen. Lee been in supreme command from the first, with the advantage of fighting on the inside of the circle, there's no telling what might have happened.

A STRONG GENERATION

This summer of short skirts and very sketchy bathing suits has revealed something besides tanned legs.

It indicates that, for the first time in the history of the world, women and girls of wealth and good family have the physical strength of peasants.

Until now, throughout history, gentle manners and breeding usually have gone with delicacy and physical weakness.

The society girl of today is built like a prize fighter; and she wouldn't faint if a street car ran over her.

MISS "FEW CLOTHES"

This is partly due to the automobile, which has turned all the world outdoors, and has transformed the home into the place where you sleep—occasionally.

But more than all else, the present physical strength of women is due to the fact that those of this flapper generation have never in their lives worn any clothes worth mentioning.

Except that she jams her good big feet into shoes too small for them, the girl of today really doesn't wear many more clothes than the flapper of the South Sea Islands.

HIGH COURAGE

A generation with the physical strength and endurance of Polish peasant women, yet equipped with higher education and some very sensible, hard-boiled, practical ideas, is likely to accomplish almost anything.

We are seldom sent anything we haven't the strength to bear.

It looks, for various reasons, as if this old world would be sent diving headfirst into some pretty tough circumstances within the next few years, but the generation now powdering its sunburned noses will have the strength and courage to face—anything.

PICNIC FOR OKLAHOMANS

The annual picnic and reunion of former residents of Oklahoma will be conducted all day Saturday at Bixby Park, Long Beach. A program of entertainments and sports has been arranged. Among the speakers will be Dr. Frank I. Roach, Dr. George Taubman and Graves Leeper. A prize will be awarded for the best decorated table.

...Director ...Hastily ...Washington

...Anderson, Federal Pro... ...hibitor of the Southern ...District, was summoned ...by telegram yesterday ...to Washington. He ...is in charge of the ...prosecuting, but was ...to have left later than ...the 10th inst.

...ITY OFFICES ...RED DOWNTOWN

...of the offices of the ...of the University ...downtown quarters ...Hill street was an... ...ing. The change in ...the office of the 1926 ...will be the most ...ing here. Sto... ...on the corners of the ...building come from ...and Texas, Mexico ...and Orange, Amer... ...and other lands. The ...is representing twenty

Plane Accident Kills Amundsen Polar Scientist

[BY CABLE—EXCLUSIVE DISPATCH]

HERTEN (Norway) Aug. ... An aviation disaster occurred ... Kjeller Airdrome, near Oslo, ... day, in which one of Capt. ... Amundsen's polar scientists, ... Calwagen, was killed.

Dr. Calwagen, one of Nor... best-known aerologists, was in ... airplane piloted by Lieut. ... They reached an altitude of ... meters and when descending ... wing broke at 800 meters and ... plane crashed and was completely ... destroyed. Both flyers were killed. ... Dr. Calwagen was chief of the ... Amundsen meteorological station ... Spitzbergen.

YOUTHFUL OFFENDERS

[EXCLUSIVE DISPATCH]

HANFORD, Aug. 11.—... police officers are looking for ... youthful depredators who ... cruelly slashed the leather ... cushions of the touring car ... Browning, parked in the rear of ... his electric shop.

The home of Adelbert Walker ... was entered and a gold watch ... stolen, and a number of automobile ... accessories were also taken from ... a car in the garage of E. S. Rose.

TRAIN KILLS BRAKEMAN

[EXCLUSIVE DISPATCH]

MIAMI (Ariz.) Aug. 11.—... uel P. Gonzales, 24 years of age, ... brakeman on the Inspiration ... underground haulage system, was ... killed under the wheels of a ... train on which he had been ...

MILL FEED SHORTAGE LOOMS

[EXCLUSIVE DISPATCH]

OKLAHOMA CITY (Okla.) ... 11.—Inquiries from Atlanta, ... ingham, New Orleans, ... and other cities, as well as from ... over Texas for mill feeds indicate ... Oklahoma mills reveal that there ... is likely to be a shortage of feed ... the fall and winter over a large ... part of the South.

PICKFORD CASE DETAILS GIVEN

Louis Geck Takes Witness Stand at Trial

Witness Admits Meetings to Discuss Abduction

First Plans Declared to be Directed at Children

Louis Geck, the man who, under orders of former Captain of Detectives Home, built up the case against three men now on trial on charges of conspiring to kidnap Mary Pickford, yesterday occupied the witness stand in Judge McLucas's court and recounted in detail the history of the asserted plot.

Geck, whose identity for some time was cloaked in mystery, testified concerning conversations with Charles Z. Stevens, Claud Arthur Holcomb and Adrian J. Wood, the defendants, covering a period of six weeks, in which, he said, they discussed kidnaping and holding for ransom Jackie Coogan and Baby Peggy, child motion-picture stars, the little Wells girl, grandchildren of E. L. Doheny, and Mary Pickford.

He was subjected to a rigorous cross-examination by Defense Attorney S. S. Hahn and Deputy Public Defender Vercoe and Public Defender Aggeler, but stuck to his story through a five-hour ordeal.

At a special night session last night Geck completed his testimony. Only a few minutes will be devoted to further testimony this morning, after which Defense Attorney Hahn will start the arguments.

He admitted, during cross-examination, that when he was eighteen years old he pleaded guilty to complicity in a murder. Dep. Dist.-Atty. McCartney, on direct examination, sought to ask this question, but was prevented while attorneys squabbled over the right to propound it.

TOGETHER IN MEXICO

Geck stated that he had known Stevens since 1917, when they were both at Tyrone, N. M., and had known Holcomb since 1922. The three were together in Tampico, Mex., in 1922, he stated, and were friendly, both in El Paso and Los Angeles. It was in April of this year, he testified, that Stevens first proposed that they take part in a kidnaping scheme. At that time, he said, they planned to steal either Jackie Coogan or Baby Peggy. Later this was discarded, and the Wells child considered.

Geck described several trips made to the vicinity of the Wells home, on Rossmore avenue. The witness testified that Stevens told him his wife had been employed as a nurse in the Wells home.

Stevens, according to Geck, at last said that he was dissatisfied with the Wells scheme, as he doubted if Wells had much money. The Doheny children were discarded after a trip of investigation, the witness testified, which showed two men on guard at the Doheny residence.

HOUSE CHOSEN

Stevens then stated, Geck testified, that he proposed that they kidnap a "party whom he had been considering for two years," and it developed that this was Mary Pickford, who, it was testified, had $3,000,000 of her own.

"We went out to Beverly Hills," said the witness, "but we had a lot of trouble finding the house. We found Charlie Chaplin's house, however. After looking over the ground, Stevens said he didn't like it, that it was too risky. So then it was decided to pick a spot between the studio and the home."

The witness described a trip on North Broadway, when they tentatively selected a house to rent in which to keep the prisoner.

After capturing Miss Pickford, preferably at night, the witness said, they planned to take her to the house and telephone Douglas Fairbanks, telling him not to worry, that she was safe, and not to inform the police.

FRIENDLY WITH BOTH

On cross-examination it was brought out that Geck was very friendly with both Holcomb and Stevens, and that Mrs. Stevens had been a nurse in a hospital in Tyrone when Geck was operated upon. It was also brought out that several bottles of whisky were purchased from a bootlegger near the Hayward Hotel, where the three defendants and Geck held several conferences, which were overheard by police.

Geck declared that he had never been known as "Louis, the Spider."

"That name was given me by Mr. Hahn in the newspapers," he said.

Wood testified during the morning session, and the defense then rested. Geck appeared as a witness in rebuttal. He had informed Capt. Home immediately upon Stevens's broaching the scheme, he said, and operated under the directions of Capt. Home and Harry Raymond thereafter.

Water Chief Calls for Aide's Return

Left—William Mulholland; Right—H. A. Van Norman

Chief Engineer Mulholland (left) with H. A. Van Norman, named assistant general manager of Bureau of Water Works and Supply.

CITY ENGINEER GETS NEW JOB

(Continued from First Page)

fortunate to have in its service men of the ability of Mulholland and Van Norman.

LONG SERVICE

Van Norman has been with the water department for more than twenty years and built several sections of the Aqueduct under the direction of Chief Engineer Mulholland. Since the completion of the Aqueduct, Van Norman has been in charge of the 250-mile pipe line as aqueduct engineer.

In connection with the board's action yesterday in recalling Van Norman to the water department to take over the active detailed work of the department under Mulholland, the board, by resolution, directed the Chief Engineer to take a vacation, which they said he had earned and called attention to the fact that he had had no vacation in the forty years he had been chief engineer.

"I took a vacation once," said Chief Engineer Mulholland, "I spent an afternoon at Long Beach. I was bored to death from loafing and came back to work next morning."

Mulholland, it was said at the department, has no immediate intention of resigning, and it is expected that he will remain in his position indefinitely, while the active executive work of the department will be directed by Assistant General Manager Van Norman.

EXPRESS REGRET

Members of the Board of Public Works expressed their regret at losing the service of Van Norman as City Engineer, as he had made an outstanding record in building the outfall sewer in record time and at a saving of $5,000,000 and, since taking charge as City Engineer ten months ago, had increased tremendously the efficiency and output of the engineering department.

Prominently mentioned as possible selections by the board as City Engineer are Ralph W. Stewart, chief assistant city engineer; H. P. Cortelyou, assistant city engineer, and D. L. Reaburn, engineer in charge of the widening of Cahuenga Pass and of the extension of Beverly Boulevard. As City Engineer, Van Norman has been receiving $10,000 a year.

Fete Will Mark Opening of Ninth Street Viaduct

Plans for the opening of the Ninth street viaduct early next month with a fitting celebration were tentatively formulated at a meeting yesterday at the Chamber of Commerce of representatives of civic and development organizations, railways and the city.

Assistant Secretary Harman and Charles A. Cooke of the convention department represented that body at the meeting at which the city of Los Angeles, the City Planning Commission, the Regional Planning Commission, the East Side Organization and the three transcontinental railways were represented.

A parade through the East Side, a barbecue and a program of speaking were tentatively agreed upon as features. F. R. Feltshans, past president of the East Side Organization, was elected chairman and Leslie R. Saunders was appointed secretary of the chamber's committee of arrangements.

Discouraged by Illness, Woman Takes Own Life

Mrs. Mary Fourtes, old and discouraged from long illness, yesterday afternoon slipped into the bathroom of a little flat she occupied at 327 East Forty-eighth street and turning on the gas lay down to await death.

Her body with a farewell note was found by a caller. She had been dead some time. She was 65 years of age. The body was taken to the undertaking parlors of George B. Remington.

Relief From Torture of Foot Pains

ESCAPE from the endless suffering that comes from cramped, misshapen feet. All your feet need is a chance. Step into Ground Gripper Shoes and know the thrill of having your foot pains vanish.

The muscles of your feet get full play in these sensibly made, scientifically designed shoes on natural lines. They cover without binding—they flex without tiring. That's how they make your feet normal, elastic and healthy again.

Come to the Ground Gripper store on the mezzanine of the Spreckels Building. One of our foot specialists will examine your feet free!

C. H. Fontius
Ground Gripper Shoes
for Men, Women and Children
On the Mezzanine of the Spreckels Bldg.
714 South Hill Street
In Long Beach at 407 Pine Ave.

WAR OPENED ON OIL AT BEACHES

Port Chief Sandberg to Tell Abatement Plan Today

Harbor Board Will Receive Concrete Proposal

Damage to Resorts Results in Wave of Complaints

(Continued from First Page)

mile limit. Waters inside that limit are controlled by the Federal government.

While oil companies operating tankers have been co-operating with harbor department officials to keep Los Angeles Harbor free from pollution by discharging ballast oil many miles out, beaches report the nuisance worse this year than it has been in past seasons. Concessionaires at many of the beaches complain they have lost thousands of dollars through the lack of bathing.

Bay District authorities already have sought aid from the Federal government to provide a remedy for the nuisance. Two bills aimed at the evil are now before Congress. Charles Warren, chairman of a special committee appointed last year by the Santa Monica-Ocean Park Chamber of Commerce to seek a solution of the problem, said yesterday the solution was up to the government.

"The situation is growing worse steadily," he said. "As the number of oil-burning vessels increases the amount of tar and oil deposited on the beaches grows. Since 1910 the situation has grown 1000 per cent worse, and will continue to get worse unless the government acts."

Singularly enough, Long Beach has been free of the nuisance this year for the first time in years, due to the stoppage of seepage from sump holes and broken pipe lines in the Signal Hill field, which rolled along gutters and through ditches until it reached the flood-control channel and then the sea and beaches; also because after several conferences and at the insistence of Long Beach officials, owners of tankers stopped the dumping of bilge oil where it would prove harmful.

"What we accomplished was brought about only after a vigorous battle," said G. L. Buck, acting City Manager, yesterday. "And the beach is staying clean only because we have not slackened our vigilance and will not."

WRITER DIGS PLOTS FROM 'THE TIMES'

Scenario Creator Finds Romance Themes A-Plenty in Pages of Real Life

In a demonstration of the inexhaustible supply of plot material that exists for motion-picture dramas and for the basis of fiction stories, the news columns of The Times were used to good effect at a meeting of writers in Hollywood last night.

Cliff Hill, local scenarist, who has both pictures and books to his credit, made good his promise to build for his audience, in forty-five minutes, a five-reel motion-picture plot based on a news item from yesterday's issue of The Times.

In addition, Hill pointed out exactly twenty-four other items in the one issue of The Times, which contained material for picture plays or situations which suggested the bases of stories.

The meeting was conducted in one of the large classrooms of the Hollywood Secretarial School, where Hill has been engaged to deliver a series of lectures on continuity and scenario writing extending over a period of ten weeks.

SUIT ASKS SLANDER DAMAGES

Former Employee of Film Company Says Reputation Was Injured in Reports

Damages in the sum of $129,875 are demanded in a slander suit filed in Superior Court yesterday by George W. Yates against Leonard Abrahams, vice-president of the Consolidated Film Industries, Inc., Joseph H. San, Louis J. San, Henry San and Morris San.

The complaint sets forth that the plaintiff was employed as head of the accounting department of the industries concern up to the first of the year. At that time, it is charged, he was discharged by Abrahams after the latter is said to have written telegrams and letters to the New York office in which the plaintiff was accused of permitting a feminine employee to commit a defalcation of $3395.25 in pay-roll checks.

The letters and telegrams, the suit charges, also declared Yates either knew of the defalcations or was so incompetent that he permitted them to go on under his eyes, that he drank to excess in his office and conducted himself improperly.

Yates charges the defendants made it appear that he participated in the defalcations, and that one letter declared that he was either criminally involved or mentally incompetent. He asks damages for the injuries he charges were received by him as a result of these letters and telegrams.

GIVES RULING ON INSURANCE

Real estate salesmen working for brokers on a salary and commission or on a straight-commission basis, generally speaking, are employees, and therefore come under the recently amended Workmen's Compensation Insurance and Safety Act, according to a decision yesterday by Atty.-Gen. Webb. The ruling was given in reply to a letter from A. P. Soule, acting State Real Estate Commissioner.

SANTA BARBARA FUND

The Times will receive, acknowledge by publication and deliver to the authorized agents of the California Development Association any sums sent to this paper as contributions to the $1,100,000 fund to be raised by the association for emergency and charitable work in stricken Santa Barbara.

The Times itself started the fund with a donation of $10,000 and takes this occasion to urge all loyal Californians, individuals, organizations, companies, etc., to give to the extent of their abilities. The need is urgent. Santa Barbara has pluckily refused eastern help in the belief that California will take care of her own. Let her be not disappointed!

Contributions may be made through any bank or newspaper, the Chamber of Commerce or the California Development Association, Garland Building, Los Angeles. If sent to The Times, checks should be made payable to the Santa Barbara Fund.

Up to 4 p.m. yesterday contributions received by The Times were as follows:

Previously acknowledged	$23,089.50
Pioneer Paper Company, Inc.	100.00
V. P. Gilbert	10.00
Clarence L. Variel	10.00
A friend	10.00
R. L. Clayburg	5.00
Allan Sivwight	5.00
A widow's mite	5.00
Margaret Ward, 11 years of age	5.00
A. & K. D. Van Dyke	5.00
A. C. R.	2.00
No name	2.00
Pearl Miller Phillips	2.00
Total to date	$23,250.50

BOARD EXPLAINS LAND PURCHASE

(Continued from First Page)

total to the $8,200,000 paid, or contracted to be paid, since January, and we find that the city has already expended or contracted to expend approximately $8,000,000 for Owens Valley land. Now add this sum to the $4,500,000 represented in negotiations now under way and it is disclosed that the city has expended, contracted to expend or is negotiating to expend, a total of $12,500,000 for Owens Valley lands with water rights.

RAPID PROGRESS

It would appear, therefore, that the board has made remarkable progress in the acquisition of water lands in Owens Valley. These purchases have been made and other negotiations are being pushed forward for the purpose of permanently clearing up the land and water controversy in Owens Valley and by so doing to protect and assure an uninterrupted water supply for this city.

Approximately 50,000 acres of land, irrigated and susceptible of irrigation, are included in the Owens Valley Irrigation District. Of this total area the city now owns, through purchases, about 45,000 acres, or all but 11,000 acres. Satisfactory progress is being made in the purchase of ranch lands in this remaining area in every instance with the exception of the lands included in the "Keough pool," which includes a total of 4480 acres.

In its purchases and negotiations, the board has been paying and offering to pay the ranchers prices which, on an average, amount to about 4.1 times the assessed valuation of the properties affected. In view of the fact that the properties are assessed at about one-half their actual value it is evident that the city is paying very liberal prices for its purchases.

DEMAND EXORBITANT

To the eighty-three land owners in the Keough pool, the city has offered to pay $1,250,000, which amounts to more than four times the assessed valuation of the properties. Representatives of the pool, however, have demanded $2,100,000, which is eight times the assessed valuation of the properties. The board, of course, in justice to the city of Los Angeles and the other property owners in Owens Valley, could not accede to this exorbitant demand.

It is obvious that the purchase of Owens Valley lands has placed an enormous financial burden upon the Bureau of Water Works and Supply. These purchases have been made and other purchases negotiated because only by so doing can the city protect and assure the continuation of its present water supply.

Prices paid and offered for Owens Valley lands have been more than liberal. While desiring first of all, to protect the interests of the citizens of Los Angeles, the board has endeavored to deal generously with the people of the valley. In evidence of this, not a single complaint has been made in any purchase that the price paid by the board was unreasonable or unfair. On this issue there need be no argument. The record speaks for itself.

Citizens Charge Schutzen Park Public Nuisance

The Schutzen Park Association and a number of its officers were named in a complaint issued yesterday by Deputy City Prosecutor Paul Friedman. The complaint asserted the park is a public nuisance and that boisterous conduct has been permitted there at late hours.

Several weeks' investigation and a number of stormy sessions in the Prosecutor's office attended by a score of neighborhood women preceded the action.

Mrs. Robert Searge, 1126 McKenzie avenue, swore to the complaint, which was taken before Judge Richardson, where warrants were asked.

In addition to the association, Chris Krempel, president; Adolph Gunther, secretary; C. F. A. Last, treasurer; Joe Singer, lessee, and F. C. Davids, caretaker, were named.

Mrs. Sarah K. Kertman, the first woman to be admitted to the practice of law in the United States and now entering the government service to aid in prohibition enforcement.

QUAKE APPEAL SENT BY RADIO

(Continued from First Page)

boundary of California it is hoped that generous sums soon will be pouring into the treasury of the Santa Barbara Relief Fund to aid those who are worthy of assistance.

EXPLAINS NEED

The general appeal was broadcast by R. P. Morris of the field service department of the Chamber of Commerce, who has been loaned to the citizens' committee to manage the campaign for funds in Los Angeles county. Mr. Morris spent eleven days in the stricken area and knows of the conditions that now exist in Santa Barbara, and it was this knowledge of the true situation of distress, together with an explanation of what the requested funds are to be used for, that was sent over the radio last night.

During the last three days Mr. Morris has been organizing campaigns in various Los Angeles county cities. Among these have been Pasadena, with a quota of $15,700 to raise; Alhambra, $6045; Redondo Beach, $3466; Culver City $1692; and Norwalk, $600.

Aside from the organization of the various industrial, business and professional groups, which is now well under way, funds are being raised through social activities to swell the Los Angeles quota. Among these will be a benefit dance to be given tonight by the Alpha Xi chapter of the Alpha Xi Delta Sorority, University of California. The dancing party will be given at the South Western Athletic Club, Eighty-third street and Gramercy Place. Entertainment features will include a Spanish dance by Miss Ethel Irish and Harold Pitcher.

BAY CITY RESPONDS TO CAMPAIGN FOR FUND

[BY A. P. NIGHT WIRE]

SAN FRANCISCO, Aug. 11.—A committee composed of thirty leading citizens of San Francisco and augmented by a large number of co-workers today engaged in soliciting contributions toward this city's $250,000 quota of the $1,100,000 earthquake emergency relief fund for Santa Barbara. More than $50,000 already has been subscribed.

Chairman Milton H. Erberg reported a spirit of willingness on the part of those approached thus far to give generously to the fund.

Paul Shoup, president of the Southern Pacific Company and member of the relief fund committee, said today:

"San Francisco will, of course, join Santa Barbara in the rehabilitation of the latter's citizens and of the city itself to the extent recommended by the committee which has given very careful consideration to the distribution of the obligation. The cause is a common one to all California.

"Cities, like neighbors, should gladly lend a helping hand to other cities that have met with disaster. Aside from that point of constructive sympathy, the question is not local to Santa Barbara. If that city were not rebuilt and its fortunes cared for, all of California would suffer as a result.

"Santa Barbara is doing its full share; let us in San Francisco and elsewhere in the State very promptly meet our share of an obligation which is also in the circumstances a privilege."

HUNTINGTON CHECK SWELLS MISSION FUND

Henry E. Huntington yesterday contributed $2000 toward the restoration of the Santa Barbara Mission, bringing the amount raised to date for this purpose up to $15,000.

$200,000 is sought in Southern California to restore the "Queen of the Missions" destroyed in the recent disaster.

Members of the executive committee engaged in the fund raising yesterday received a letter from Superior Augustine of the Mission thanking Los Angeles for the money raised to date which made possible the shoring up of the mission and its preservation. "But for the generosity of Southern Californians even this preliminary work could not have been done," the priest wrote.

INCINERATOR CAUSES $2000 FIRE DAMAGE

Damage estimated at $2000 was done by a fire yesterday which partially destroyed a one-story frame building at 1242 West Fourth street and a garage in the rear of the house. The fire was started by an incinerator located just back of the garage, which housed a small laboratory for medicating grapes used by ranchers in exterminating ground squirrels.

Saves Time and W

What! No hot water and the ... only half done! That obsolete ... service has failed you again. ... ruined. Time wasted waiting ... heat.

If you'd insist on having a ... instantaneous, automatic water ... installed you could have unlimited ... water, any minute, at the turn of ... faucet. Come and get full information ... then tell *him* about it.

The New No. 35
HOFFMAN
Automatic
Gas Water Heater
NOW ONLY $75

At the right is shown the new Hoffman No. 35 now priced at $75. For larger homes the new No. 45 is only $90. See and learn about both of these models.

Consult your neighborhood plumber

The Hoffman Heater
1029 S. Grand Ave. Tel. Vi...
LOS ANGELES, CAL.

Coming
Greater Beauty
Finer Performance
Lower Price
—in the latest Oldsmobile which incorporates new developments in engineering and design. See next Sunday's paper.
OLDSMOBILE

Amazing Benefits IN Rheumatism

At the Metropolitan Hospital in New York City a Clinical Test to determine the value of Mountain Valley Water was made—including chronic cases of ARTHRITIS, RHEUMATISM and NEPHRITIS. All medication was withdrawn and only Mountain Valley Water was used. Week by week the patients were examined and their improvement was most unusual. You may have a complete booklet covering this test, showing amazing benefits secured. Why continue to suffer? Profit by the experience of others and let this famous mineral water from Hot Springs, Ark., help you on the road to health. Phone

Mountain Valley Water Co.
425 W. 18th St., Los Angeles.
Phone WEstmore 4091. We Deliver.

EFFICIENT WORKERS can be quickly secured through TIMES WANT ADS

STOP ITCHING
Penetrating Antiseptic Will Help ...
Never mind how ... and failed, you can ... Dr. Eczema Salve ... In a short time ... Eczema, Pimples, ... heads and similar ... removed. ...
For clearing the skin ... vigorously ... the pimples, ... the one ... troubles of ... Liquid for ... large size ... applied at night ... antiseptic and ... gists.—(Advertisement)

Help for Nervous
It has often been ... a woman can ... your women ... of nervousness, ... tal depression, ... ache, feeling ... their origin in ... ment that ... Lydia E. ... Compound. It is ... made from roots ... for over forty ... storing women ... health and strength ... could have relief ... vertisement.

TIMES BRANCH ... — 625 South ...

Time and Wor

hot water and the wa
nel That obsolete hot w
ailed you again. Another
e wasted waiting for wa

nsist on having a Hoffm
s, automatic water heat
could have unlimited
minute, at the turn of
e and get full information
about it.

No. 35
AN
tic
Heater
75

new Hoff-
at $75. For
No. 45 is
about both

our neighborhood plumber o

ffman Heater Co
Tel. VAndike
OS ANGELES, CAL.

ming
ater Beauty
Performance
wer Price!

the latest Oldsmobile which
porates new developments
gineering and design. See
next Sunday's papers.

MOBILE SIX

ng
ts
ism

n Hospi-
y a Clini-
mine the
Valley
including
THRITIS,
NEPHRI-
tion was
Mountain
ed. Week
were ex-
improve-
ual. You
e booklet
showing
secured.
suffer?
rience of
a famous
om Hot
you on
Phone
Water Co.
s Angeles.
We Deliver.

RKERS
through
ADS

STOP ITCHING E
Penetrating, Antiseptic
Will Help You
Never mind how often you have tried and failed, you can stop the itching Eczema quickly with this. In a short time usually all Eczema, Tetter, Pimples, Itch heads and similar skin disease removed.
For clearing the skin and vigorously healthy, we recommend the penetrating antiseptic, the one dependable treatment. Liquid for all kinds of skin troubles or all kinds of Eczema. Liquid for daytime use, Soothing application at night. Soap, the antiseptic and healing. Physicians, nurses.—[Advertisement]

Help for Nervous W
It has often been said that a woman can understand the nervous women endure. Many of nervousness, sleeplessness, tal depression, backache, fretting and worrying their origin in some disorder ment that will soon be relieved Lydia E. Pinkham's Vegetable Compound. It is a medicine made from roots and herbs that for over forty years has been storing women to health and strength. All could have stood such a recommendation. Advertisement.

ADIO Supplies
Tubes $2.50
Radio Stores

TIMES BRANCH
— 621 South

Rendezvous Orchestra Plays

...SIC MARKS KHJ PROGRAM

...dress Laundry Sponsors Night Offering

...Santa Electric Gives Concert

...Stars Honors With Orchestra

...broadcast from KHJ, ...ty wide scope. Pro... ...given through the air in ...some hours of music, rang... ...the many program of jazz ...short dance selections to the ...popular and classical ren... ...of the evening. The night ...was given to radio patrons ...the courtesy of the Peer... ...Company.

...Biltmore Concert Orchestra ...by musical feature pro... ...at the 5 until 10 o'clock ...each night. Heard prac... ...every day through KHJ by ...Sidney, the technical term ...tone control, it is interesting ...the difference in modula... ...this stellar aggregation ...can appear before the studio ...mikes.

SOLOS FEATURE

...program of the Biltmore ...included two cello solos by ...Hoell on his $5000 instru... ...of soprano solos by Gladys ...Pickering, that accom... ...note artist, accompanied ...Gardner. Dan Gridley ...heard for his tenor ...

...of the radio fairies ...quality now at the studio ...Graham and Uncle John, ...Charles Wesley Hill, ...wonder children of The ...Charles last eve... ...entertaining his gradua... ...the antics of the 4-year ...the "big boys" in ...

...Uncle John sent out his ...to Radio Fabrics last eve... ...shivery tones of little ...Frank's voice were heard ...about the Land of Love, ...by comparison, the Sand... ...Uncle John told Radioland that ...the KHJ had arrived. ...Percy Queen told us that she ...would like to go on a trip to ...Land of Make-Believe, and, ...at the instance of the Sandman ...a party of Golden Dream ...with Uncle John's eyes, ...which implored that the ...Make-Believers was a part ...Radioland to which ...Radio fairies would like to visit ...with cheer they always ...and their fondest desires. ...Come again, Uncle ...that he still was in ...Fairyland until he ...that there were no visitors ...Fairy gallery. Laughing- ...Fairy Queen told us that ...Uncle John's greatest ...during the place, the ...carrying the Fairy ...and along a path ...strange sights were ...

...many Fairyland visions ...they traveled along. ...as an artist, painting ...; no author having ...to a vast audience. ...were drawn to us by ...and a Fairyland mo... ...radio where aspiring ...were given ...to play the parts ...which their ...

...PHRASES

...Jones last evening on ...which appeared for ...of KHJ. She came ...Antonio, where she ...from WOAT. ...of a cultivated ...quality, and presented ...Lullaby," Benedict's ...and the Last Rose ...by Oliver. She was ...by Rudolph von Lie...

...was followed by ...Trombone ...Trombone ...Trombone

PUBLISHERS:
THE TIMES-MIRROR COMPANY

OFFICERS:
HARRY CHANDLER, Pres. and Gen. Mgr.
MARIAN OTIS CHANDLER, Vice-Pres. and Secy.
FRANK X. PFAFFINGER, Treasurer.
HARRY E. ANDREWS, Assistant General Manager and Managing Editor.

DIRECTORS:
Harry Chandler, Marian Otis Chandler, Frank X. Pfaffinger, Mabel Otis Booth, Harry E. Andrews.

Los Angeles Times

EVERY MORNING IN THE YEAR
DAILY FOUNDED DEC. 4, 1881—44TH YEAR

Average for every day of July, 1925..... 144,884
Sunday only average for July, 1925..... 192,788
Average every day gain over July, 1924..... 14,967
Sunday only gain over July, 1924..... 11,618

OFFICES:
New Times Building, First and Broadway.
Branch Office No. 1, 851 South Spring Street.
Washington Bureau, 504 Hibbs Building.
Chicago Office, 360 North Michigan Avenue.
New York Office, 286 Fifth Avenue.
San Francisco Office, 742 Market Street.
Paris Office, 120 Rue Saint Honore.
In addition to the above offices, The Times is on file and may be found by European travelers at the following places:
Ritz Bar, 38 Rue St. Honore, Paris.
120 Fleet St., E. C. 4, London.
Hotel Excelsior, Rome.

LOS ANGELES (Loce Ahng-hayl-ais)

MEMBER OF THE ASSOCIATED PRESS
The Associated Press is exclusively entitled to the used for republication of all news credited to it or not otherwise credited in this paper and also published here within.

The Times aims at all times to be accurate in every published statement of fact. Readers who discover any important inaccuracy of statement will confer a favor by calling attention of the Editorial Department to the error.

HIDDEN PERILS

The delightfully dangerous thing about love is that it sometimes leads to matrimony.

SUBJECT OF ENVY

In some sections of the East it is hard to work up sympathy for any group of adventurers who are stuck in the ice of the Arctic zone.

HAVE TO HURRY

An eastern scientist and prophet says that the whole world will go mad in the year 2123. That will be too long for some of us to wait.

NOT BY OFFICIAL FIGURES

A lot of women are getting into big-league politics now, but we have yet to hear of one of them being "fifty years in advance of her age."

TEMPTATION

We can hardly blame fortune for being fickle. A lot of the rest of us would be a little that way, too, if every blessed soul we met was trying to flirt with us.

LIFE IN HAILSTONES

Dr. Dubois of Lyons, France, has found living bacteria in the center of hailstones. Around the bacteria moisture in the air condensed, froze and fell as hail. But not all hailstones have living hearts; some have hearts of sand.

ADVICE TO LEANERS

During thunderstorms you should do your leaning against something besides trees. For trees draw down the lightning, and lightning strokes are dangerous. Of the 500 persons killed by lightning last year more than half came to their death while seeking refuge beneath trees. But the surest way to be immune is to live in California.

QUEST OF BEAUTY

A woman is suing for $25,000 damages on the claim that her hair became gray and streaked after a few beauty-shop treatments. Here is a business hazard of immense proportions. Every now and then some beauty specialist is being haled into court under a claim of some vast wrong done to a client. The shop is supposed to keep its patrons young and beautiful. If they grow gray and gross there is something wrong with the treatment. The madam in charge is dense and the operators incapable. What is a beauty shop anyway, if it cannot keep its customers in a Betty Bronson form?

THE SMUGGLERS

The rum-runners at the Canadian border are carrying return cargoes. This makes for larger profits. Usually the smuggling is one-sided, but now that the Canadians are themselves assisting in a check of the invaders the latter are cleaning up all they can. Therefore, they scurry over the line in fast boats or motor cars, bringing Scotch whisky for thirsty Americans, and they take back loads of cigarettes and other commodities on which a high customs tariff is charged. If they must dodge the officials at both ends they propose to make it worth while. It is not a very healthy business, but the smugglers admit that they are not in it for hygienic reasons.

CHAPTER OF HISTORY

President Coolidge lately inspected the ancient frigate Constitution as it lies at anchor in the Charleston navy yard. This is the first time the feet of an Executive have stepped on the worn decks of Uncle Sam's noblest marine relic. It is a vivid token that our present chieftain has a great regard for the Constitution—no matter what form it takes. The keel of this ship of the state was laid in 1797 and it was the pride and backbone of the nation's Navy in the War of 1812. Old Ironsides has the most glorious story of any ship still afloat and the wraiths of many a patriot may have hovered o'er while the country's Chief made reverent visit to the wasting decks.

ADLAY

The Indians gave mankind corn, tomatoes and potatoes, without which many people would now be hungry. Primitive peoples took seeds of grasses, called Job's tears, and gardened them into cereals. Modern man has improved the ancient varieties, but what has he "created" comparable with corn and wheat? A scientist on the Philippine Board of Agriculture, however, has discovered adlay—a new kind of grass seed. Adlay flour mixed with wheat flour makes better bread than mother ever made, he says, and no colored cook ever made such johnny cakes as come from a mixture of adlay and corn. Adlay grows wild; it doesn't have to be hoed and weeded nor otherwise coaxed to do its duty. Unhelped, it yields some forty bushels to the acre. The corn and wheat fields will not much longer be large enough to supply the demand for bread, but if the reports regarding adlay be true our great-grandchildren will still be able to obtain bread.

MAKING GOOD

Civic pride ceases to be ridiculous and becomes commendable only when it is based on the proper performance of civic duty. Three municipalities of Los Angeles county are justly proud of their recent achievements. They are Santa Monica, Beverly Hills and Venice; and among the recent achievements of these rapidly growing cities was the successful campaign to locate the southern branch of the University of California at the Beverly site.

Through their civic bodies these three municipalities pledged themselves to join with Los Angeles in purchasing the site and turning it over to the State for the location of a southern university. The donation of the site was necessary, because seventeen other Southern California communities offered sites free of cost to the State.

When the victory was won and the location assured the citizens of Los Angeles ratified a bond issue in the amount of $700,000 as their part in purchasing the site.

Civic bodies representing Santa Monica, Beverly Hills and Venice pledged their respective communities to raise the remaining $270,000 necessary to complete the purchase. The bonds were allocated as follows: Santa Monica, $120,000; Beverly Hills, $100,000; Venice, $50,000. On Friday a special election will be held in each of these three municipalities for the necessary ratification of the proposed bond issues.

It is unavoidable that in every community there are a few who would make of repudiation a virtue; but in no Southern California community have they yet been shown to be in a majority. All the units that constitute Southern California have established enviable records for fulfillment of pledges; and The Times does not for a moment think that any of these three municipalities will place a stain on its public honor by failing to ratify the bonds.

Yet the citizens of each community must be awake to the issue. In every community there are those who vote against every public improvement that entails the slightest expenditure of money. These will all be at the polls on Friday; and the citizens of these municipalities who talked so convincingly and well to secure the university for the Beverly site must not fail to be on hand to cast their ballots in favor of ratification.

For any of the municipalities to fail to ratify the bonds would be a repudiation of their civic bodies which would leave a stain the present generation would hardly erase. While it is true that repudiation would also be a financial blunder, for the university will mean more in a monetary way to each of these cities in a single year through increased trade and realty values than the total amount of their quota of the bonds, The Times feels that the fact alone that the promise was made will be sufficient to guarantee the ratification of the proposals.

A LEGACY IN MAXIMS

A peculiar but valuable legacy was left by the late J. S. Ogden of Boyle county, Kentucky, to his children, who were too young to appreciate the deathbed gift which their father bequeathed to them. The document which was promulgated by the executor of the will for publication reads like the patriarchal instructions of the Old Testament or like St. Peter's hopeful gift which he imparted to the paralytic, "Silver and gold have I none, but such as I have give I thee . . . rise up and walk."

Mr. Ogden's last will and testament breathes a paternal love which soars above the modern ambition of a father who has only the temporal welfare of his offspring at heart. He leaves them a treasure of wisdom which he wishes to be renewed annually on the anniversary of his demise to "come as a message direct from the celestial skies where I expect to take up my everlasting home. May God bless and preserve you from all harm and save you finally in the end is my parting benediction. Faithfully, your much afflicted, but affectionate father."

The testamentary bequest, leaving no estate or financial assets, but merely a spiritual legacy, is void of cant and full of wisdom. It recalls the sincerity of the treasures which Thomas a'Kempis, Poor Richard and Aristotle left to their followers. It is a thesaurus which cuts away superficial ornamentation of language to impart the essence of virtue. A few extracts suffice to mark the deep wisdom of the philosopher. For instance, in the short chapter on God and Religion, he writes:

> All true religion is embodied in one word, charity; charity that embraces God with one arm and all humanity with the other. All else is counterfeit.

The essence of all religious principles is laid in a clear paraphrase of the Master's own injunction: "Thou shalt love the Lord thy God with all thy heart . . . and thy neighbor as thyself."

He stresses domestic virtues and adjures his children to be industrious and self-reliant. "Pay as you go. I repeat it. Pay as you go! . . . Get no wealth at the expense of conscience. . . . Be courteous. . . . Be temperate in all things. . . . Avoid all affectation and dissimulation. . . . Economize your time. . . . Recreate your minds with study, your bodies with manual labor." And for each and all such principles there is a short and weighty reason for the advice.

Avoiding the melodramatic brand of patriotism in a few lines on obedience he insists: "Revere your country and obey its laws. Cherish her institutions of freedom and rights of man. If they should be threatened, sacrifice your lives rather than see them perish."

Millions in trust are not comparable to this legacy of love and wisdom.

ISMS

An increasing number of new-thought schools are rising on every hand. The exponents of isms, with an eye to the main chance and with an ear to the ground for tips as to the direction of fad sentiment, are reaping enormous profits from the gullible, as is attested by the packed audiences in attendance on their lectures and the thronged classrooms of certain teachers indorsed by the fashionables.

Much of their stuff, though labeled new, is really old. Much of their teaching listed as wisdom is exploded sophistry. The novelty of their ideas is chiefly in the dressing. But this seemingly is of no interest to the followers of frequently changing isms. They do not stop to count the cost of indulgence in the ism fad and hold up their feet to be tied and their purses to be untied. So these isms flourish mightily.

WHO WILL SAW THE BOARD?

(Reproduced from Detroit Saturday Night)

JAPANESE LACQUER

Cables from Tokio discuss the incident of the resignation of the Kato Cabinet, together with the possible changes in state policy that may follow. There was a time, and it is not far remote, when the only Cabinets in Japan were those finished in lacquer. Representative government is of recent date in the Kingdom of the Sun; but it is apparent that the Japanese are as clever in their imitation of governments as of wares.

Moreover, Japan has now attained a place among the great powers that gives to her national policies international importance. Her influence in the Pacific area competes with that of Great Britain and the United States. She can be a powerful instrument in her preservation of peace and she can be a dangerous disturber.

The average American knows something of the dominant parties in Great Britain, of their policies and their leaders. But to him the term Kenseikai party or Seiyukai party carries no indication of state policy.

All of which indicates that lack of knowledge of the political conditions in the Pacific area exists which must be removed before there can be harmonious development. On the Pacific Coast there is too much of a tendency to keep one's eyes turned to the east and to Europe and too little scrutiny of the western horizon. Yet the future of America lies in the Pacific. The area on the other side of the Atlantic possesses a civilization that shows symptoms of exhaustion. The great development of the next century is fairly certain to be in the lands bordering on the Pacific Ocean.

What the Japanese as a government and a people are doing is perhaps as important to California as what the English or the French are doing. The foreign policy of the Japanese government is of vast importance to all countries with possessions in or bordering on the Pacific. And it is just as necessary that friendly relations be maintained with the Japanese as with the English and the French.

The Japanese possess the initiative that the Chinese lack, and their national spirit is as intense as that of any other people. There are indications, however, that the spirit of unity, so visible from the outside, is only a lacquer; that the country is torn within by contending factions and that the national policy is as subject to sudden changes as that of western countries.

The contending parties represent what would be known on the outside as liberals and conservatives. The liberals are constantly growing stronger, while the conservative forces are weakening. In other words, the old Japan is in constant political conflict with the new. The result, if not revolution, which is unlikely, will be tempered progress.

AN ENCOURAGING REPORT

Our people generally will read with the keenest pleasure the report just issued by the Greater Harbor Committee on the result of its two years of intensive work to advance every legitimate issue connected with the stability and development of our port on the Pacific. The future of Los Angeles, and indeed of all Southern California, is intimately linked up with the management and extension of our harbor so that every individual who has contributed to its success has deserved the thanks of the whole Southwest.

In detailing what has already been accomplished and in forecasting what may be expected in the near future the report is concise and convincing. The Greater Harbor Committee has devoted its activities to three major items in the program for harbor improvement, a port district bill, unified railroad terminals and Federal appropriations. The aid of the executive committee in forwarding these vital measures has been invaluable to both city and harbor interests.

In connection with the city attorneys of Los Angeles and Long Beach, the committee employed the best legal talent for drafting the port district bill, which must be submitted to a popular vote of the cities involved. A unified port is essential to secure Federal appropriations. The leading part, therefore, played by the Greater Harbor Committee in promoting harmonious co-operation between the two harbor cities becomes a public service deserving public recognition. As an example of the benefits to be derived from pulling together the handling of the port district bill might well be recommended to other communities where public improvements wait on official harmony.

Eighteen months of study have gone into the scheme for rail unification, to which the Greater Harbor Committee contributed liberally of its time and money. "The result," says the report, "has been a sound and practical plan which has the unanimous approval of the engineering forces engaged." Its minor activities have been numerous and all the work of the committee has been paid for from its own finances.

Free from all political affiliations, unconnected with any municipal group or lobby, fearless, independent, self-supporting and devoted solely to the service of the twin Pacific cities, the Greater Harbor Committee has seen its second year of effort crowned with the success inherent in such a public-spirited combination.

Just About It
by James J. Montague

A SIGH OF RELIEF

I never thought much of the dear old farm
Or the hay that I had to stack there.
I've always been filled with profound alarm
At the prospect of going back there.
It irked me greatly to stick around
Where there always was nothing doing,
And never a more enticing sound
Than a short-tempered heifer's mooing.

But I always have thought, should my health break down
From urban struggle and worry,
I must leave my home in the good old town—
And back to the country hurry,
Where the country food and the country air,
Though they don't in the least allure me,
Would put my nerves into good repair—
And thus completely cure me.

But my doctor says I had best beware
Of leaving the healthful city,
For malaria lurks in the country air,
And the country food is gritty.
The man of the town is clad in strong
And thoroughly germ-proof armor—
And usually lives three times as long
As the average corn-fed farmer.

And so in the city I'm going to stay,
No more again to perch in
The dusty stacks of the new-mown hay
That stifled me as an urchin.
No more I need lie in my anus warm bed,
And think of the farm—and dread it.
I am going to do what my doctor said,
And golly! I'm glad he said it!

(Copyright, 1925, by the Bell Syndicate, Inc.)

THE GENTLE BOOTLEGGER

A writer in the Oregonian suggests that we discard our prohibition law in the interests of the innocent and harassed bootlegger and recommends the Canadian method as follows: "Regulation appears to be firmly established there. . . . They have accomplished this without the plague of bootlegging, peddling poisons, alliances between lawbreakers and law enforcers, the corruption of youth and open contempt for law. . . . We have undoubtedly reduced the gross consumption of liquor. That is something; but many believe the results are hardly worth the price we pay, not so much in money as in morality."

The argument is, if you do not want the law broken, remove the law. The way to destroy connivance between the worst elements and lawbreakers is to rid the country of law. The way to reduce contempt for law is to reduce the number of laws. This will take care of the contempt.

When a man steals have a care how you class him—you may make him a criminal and confirm him in his disagreeable habit. Consider well how you smirch his pure soul by calling him a thief. He may only have contempt for law.

If you mark the man who robs your home by a police record you make it hard for him to hold up his head in good society and he is in peril of becoming a habitue in purloining what does not belong to him. In passing laws you should consider how hard you are making it for the criminal to pursue his chosen vocation honorably. Let the despoiler of your home be treated with gentle courtesy, as you may hurt his great soul and his tender sensibilities may be hardened by the thought of it.

Classify murder as a crime and you blacken the soul of the murderer by branding him. Permit him to slay in the sweet innocence of his gentle nature. The moment you make murder a crime you place him in jeopardy of being classed with the outlawed.

And so the Portland gentleman would have us abolish our prohibition laws in the interests of the bootleggers. It will be a glorious reform—reform the reformers and empty the jails that the good men may be out and allowed to have a chance.

JARGON

If scientists would express their learning in plain language science would be more popular and intelligible. For example, "a complex, intellectual phenomenon composed of intuitions" is the way Herbert Spencer defined an "idea." Speaking of nothing more marvelous than the domestic dog, Madison Grant says: "It is known from the kitchen middens of Denmark, dating from the Maglemose, which is contemporaneous with the Asalian transition between the Paleolithic and the Neolithic."

PEOPLE ON THE STREETS

By The Foothill Philosopher

Ever notice people on the street? Consider a few types. First is the corpulent dame. She walks with arms akimbo as if she has a personal grudge against the ribs of the sex that furnished the rib from which the first mother was constructed. However, let her pass—you'd better!

Then, next to the fat woman is to be noted the fat man, who moves like a sick elephant to the everlasting disgust of Mercury-footed office boys whose only ambition is to finish their errands in order that the boss may find something else for them to do.

Then comes the swagger youth with a new straw hat, with a blue band around it, who is usually accompanied by a bevy of summer belles, arranged in a perfect line from curb to shop window and who, hand in hand, make a sudden swing to inspect the hat window just as you are on the point of stopping there yourself to see which hat you would choose for the wife if you were "flush" and if you had any idea that the spouse would approve of your choice.

There is the woman who walks backward as she leaves a shop window or says good-by to a friend and who is sure to bump into you and feel insulted if you don't ask her pardon.

Another type, about as dangerous as the back-walker, is the one whose eyes are always on "higher things." He moves slowly and is not so bad as long as he doesn't come in droves.

One more type of pedestrian is particularly offensive, without meaning to be so. He is the busy business man, who is always in a hurry to get somewhere and who considers nobody and nothing excepting his own destination. He usually has his eyes open, seldom actually knocks folks into the gutter, but makes everyone think he is going to do so, which is almost as bad.

There are many more types we could mention, but perhaps this is enough to show that nobody knows how to walk on the streets—excepting ourselves!

JAMES M. WARNACK.

Ridicule is a keen weapon. You can hurt some people more by laughing at them than by shooting at them.

The individual who spends his time in telling what he is going to do after he gets there always fails to arrive.

LETTERS TO The Times

A Youngster, By Heck!

LOS ANGELES, Aug. 8.—[To the Editor of The Times:] In your today's issue, giving the demise of a prominent native son, born in 1858, you say: "Two weeks ago the 'aged' man was stricken, etc." It would be interesting to know how many persons around 60 years of age reside in this county and how few of that number feel or relish being spoken of as "aged."

Notice is hereby served to your worthy sheet that if the writer demises under 100 years of age—and your two-line notice (am entitled to same) speaks of me as "aged"—I will recross the Styx and belabor your entire repertorial staff.

HENRY B. LEWIS.

"Dorothy Ellingson is Not Insane"

LOS ANGELES, Aug. 10.—[To the Editor of The Times:] The medical staff of the Napa State Hospital has officially reported to the Superior Court of San Francisco that Dorothy Ellingson is not insane. Dorothy murdered her mother. She was sent to this institution for observation and after thirty days the faculty returned this decision. The medical staff consists of the following: Drs. G. W. Ogden, J. B. Rogers, E. F. Donnelly, L. G. Miller, C. A. Johnson, J. T. Kenure and R. M. Ritchey. These physicians are all classed as specialists and all agreed on this diagnosis of the case of alleged or pretended insanity. The superintendent read the transcript and carefully studied the details of the girl's life from early childhood and talked with her father and teachers and he found nothing that would indicate insanity. The superintendent and the medical staff of seven reached but one conclusion: "Dorothy Ellingson is not insane."

Notwithstanding this report, made by State officers, the defense has announced that the plea of "insanity" will be made at the trial. An "expert" has been employed by the defense. An expert is paid by the side that employs him and will, of course, decide as he is paid. State physicians have no interest in the matter, except to do their sworn duty to their honest belief. It remains to be seen whether a sob-sister jury will give more consideration to the decision of a medical staff of seven than to an "expert" who is paid by the defense. In such cases the jury decides on the "belief" of the so-called expert; not on any evidence such as is given by the medical staff. A jury has no right to acquit a person charged with murder on any grounds except that of self-defense. The question of insanity should be settled before a trial and thus save the expense. If it is found that the accused is sane, then the trial should be held and the defense should not be allowed to allege "insanity." If so, what is the use of a State medical examination? A jury, composed of people who have no medical knowledge, are incompetent to decide on the question of sanity or insanity. Yet it does so decide, taking the "opinion" of a paid "expert."

A law should be enacted by the Legislature requiring that all accused murderers who plead "insanity" should first be examined by a State medical faculty and if pronounced sane should then be tried for the crime and prohibited from alleging insanity.

J. M. SCANLAND.

MEWSINGS

It may not be of much interest to anybody, but we keep cool these hot summer days by sitting on the roof garden of our castle in the air.

Speaking of hard jobs, the world's hardest job is trying to rebuild a reputation.

The great fear of every man is that people will not find out how smart he is. Trying to cause the people to discover that he is a genius he usually makes an ass of himself.

The consistent thing about the nowadays bathing suit is that it avoids both extremes.

Our wailful plea: Oh, Edison, ere age befog your brain and you fall flat, invent for us a barkless dog. Also a songless cat.

If you have a checkered career it's always your move.

The girl down the street says a woman would get along a whole lot better if she wasn't always placing confidence in somebody.

It is hard to keep "hush" money from talking.—[Arkansaw Thomas Cat.

Frosting Bulbs and Other Glass

Did you ever want to frost a window-pane, electric-light bulb, lamp chimney or other glass? It is easy to do at home. Make a strong solution of Epsom salts and vinegar and dip in the articles desired to be frosted. Allow the solution to dry on the glass. A frosted bulb or lamp chimney gives a softer light.—[Exchange.

PEN PO

You never see a th
"Ye olde tyme hum
Well, what do you
expect to accomplish
gan?
Most of those who
say has the same id
bachelors.
Going to jail is not
cations. The subject
ting back.
Progress is being
ngarals of London
their dislikes.
People should live
country. It takes
their share of fun.

No man can vi
fering. If it isn't
matism it may be
The intellectual
of "hospitality is no
don't they show it
One objection to
"used cars," is
is so darned
Nobody is perfect
ablest men
name the
A good place to
begin is just
gins to justify
It's about
a vision to
Prevention

Another
sure is a
resenting a
True
fellow who
There are
but in the
more than a
Man is
with certain
of which
Legislature.
So many
is no evidence
riding in a
one.
Any lawyer
some people
even when
Trying to
stallments
automobiles
The only
crazy for a
they know
in the world

RIPPLING

We had journeyed
all the long and
camped besides a
was growing
males of the
cooking beans,
tigued but hungry,
the sylvan
gal meal we made
on, plates of
hot and hasty,
my shin. All the
were pewter and
metal bone with
needs a tone if
his face. When
was eaten we
time; "Such
bosun." I
time; this is
nished, freedom
knew, when he
nished with
same blow.
ing bronzes are
guards with
cases, nesting
tairds. This
dwelling. In the
streets where
ing and the
Let us now
lie down in
the moon is
doesn't cast
are considering
of Silver trips
is fatigue
trips. I was
ing for the
I kept on
was growing

Ty Reco
-At
(Lady Fontana, World C
$424,000 Sold in
Figure it for yourse
May .....
June .....
July .....
Total 90 days
Fontana vineyards, walnut o
and grapefruit groves are
are being snapped up by e
the poultry business under
combined fruit and poultry
Since March 7, a total of 192
chased sites for homes an
Fontana after making car
tigation of opportunities a
nia's Leading Poultry Com
Ten Years t
A small down payment, with ten ye
every one with a reasonable su
vantage of our remarkable offe
Orange and grapefruit groves—
acre. Vineyards—$550 to $65
Orchards—$550 per acre.
"Our Finance Plan Hel
Fontana Farms
Phone TRinity
631 South Spring Stree
LONG BEACH
Ben Wendy,
H Locust Ave.
HOLLYWOOD
F. D. Murchison
1058 N. Western A
INGLEWOOD
F. E. Blosser
635 E. Market pl.
PASADENA
C. W. Prowett
126 E. Colorado
Don't Delay—Write
FONTANA FARMS CO.
Please send me your new booklet
raising poultry and fruit for prof
Name .....
Address .....

...Detroit Saturday Night)

...TO

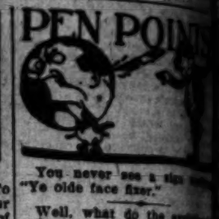

...eak!

...8.—[To ...] In your ...demise of ...t, born in ...weeks ago ...cken, etc." ...to know ...d 90 years ...ounty and ...er feel or ...as "aged." ...ed to your ...writer do- ...f age—and ...m entitled ...s "aged"— ...x and be- ...orial staff. ...LEWIS.

PEN POINTS

You never see a sign ... "Ye olde face fixer."

Well, what do the ... expect to accomplish ... gan?

Most of those who ... sey has the same old ... bachelors.

Going to jail is much ... cation. The enjoyable part ... ting back.

Progress is marked by ... morals of leaders who live ... their distance.

People should live longer ... country. It takes longer ... their share of fun.

No man can wholly escape ...fering. If it isn't poverty ... matism it may be love.

The intellectuals prate ... of "hospitality to new ... don't they show us one?

One objection to the ... "used cars," is that the ... is so darned inadequate.

Nobody is perfect. Even ... ablest men in America ... name the six leading ...

A good place for the ... begin is just where the ... gins to justify six cylinders.

It's about time for ... a vision to form a ... Prevention of Preventive ...

Another good test of ... sure is a busy day and ... resenting a worthy cause.

True religion is the ... takes away your ... fellow who has another ...

There are great open ... but in the East one ... more than a nine-hole ...

Man is endowed ... with certain inalienable ... of which seem to mean ... Legislature.

So many quakes; and ... is no evidence to show ... riding in a flivver actually ... one.

Any lawyer will tell ... some people hate to take ... even when they pay for it.

Trying to catch up with ... stallments may be the ... automobilists drive so fast.

The only reason ... crazy for a lot of things is ... they know they haven't a ... in the world of getting them.

RIPPLING RHYMES

CAMPING

We had journeyed in a ... all the long and dusty day ... camped beside a river as the ... was growing gray. The ... males of the party all ... cooking beans, and the ... tigued but hearty, strolled ... the sylvan scenes. When the ... gal meal was ready it was ... on plates of tin, and ... hot and heady. I soon ... my shin. All the knives ... were pewter and the spoons ... metal base; with such ... needs a tutor if he'd learn to ... his face. When the ... was eaten we discussed ... time; "Such an outing ... beaten," I remarked. "The ... lime; this is freedom ... nished, freedom such as ... knew, when he ate his ... nished with some simple ... some brew. Here the clean ... ing breezes are not loaded ... guards with the germs of ... eases, nothing here ... tards. This is better ... dwelling in the city ... streets where the profiteer is ... ing and the faker ... Let us now get out the ... lie down in sweet ... the moon is shedding ... doesn't cost a cent." ... are complaining when ... of flivver trips; and the ... is feigning happiness ... yips. I was yearning, I ... ing for the old home ... I kept on gayly ... was growing gray. WALT ...

[Copyright, 1925, Times Mirror Co.]

CITY HALL WORK BOND ACCEPTED

...to Start at Once on Plans

...Take Action as Precaution Step

...Bidders for Contract Threaten Suit

...is good to work on the ... City Hall were taken yesterday ... Bloyer Cryer and the Board ... Public Works, when they agreed ... $4,500,000 bond issue to be given, by ... Parkinson, John C. Austin and ... Martin, City Hall architects. ... bond will protect the city ... legal suit by Curtis ... Austin, who were awarded a ... by the former City Council as con- ... sulting architects on City Hall ... at odds as to what is a reasonable ... for their services. Parkin- ... Austin's claims had been ... considered by the former ... Board of Public Works and it was ... decided to refer them by the new ... Council to the court decision. ... Bloyer's special City Hall ... was read at a meeting yesterday ... at which City Attorney ... agreed to approve the board's ... Parkinson, Austin ...

...approval of the City Affairs ... expected to be received by ... Council this morning, and ... as soon as suspected hitches, ... as agreed upon at yes- ... conference to ... will go through. ... clear away all legal ... Parkinson, Aus- ... Martin starting work at once ... working drawings for the ... building is to be located in ... Civic Center bounding ... First street, the newly ... Spring street, Temple ... Main street.

...all the land involved ... bought under condemna- ... all for by the city. The ... Council and Board of Pub- ... so hopeful that by the ... of the new Spring ... on the City Hall site razed, the ... architectural plans ... been prepared and ap- ... by the city, so that actual ... can start.

...their contract Parkinson, ... & Martin will receive a fee ... out of $4,500,000, or ... for preparing the plans ... supervising the construction ... building under the di- ... of the Board of Public ...

...Austin & Bodman, who were ... for preparing the preliminary ... and the architectural contract ... previous City Council, have ...

CONSIDERED THEFTS JUSTIFIED

Youth Tells Court He Robbed Three Residences Because Victims Owed Money or Were Suspected of Taking Property and He Thought It All Right

Harold M. Johnson, 19 years of age, high school pupil, robbed three homes during May and June but never thought he was a burglar. Not until he had been arrested, spent some time in jail and after being released received a note from his sweetheart's family did he realize that he was a bad, bad boy. The note read:

"Please keep away from Dorothy. We want no burglars courting our daughter."

Only then did Harold realize he had stepped outside the pale of good society.

GIVEN PROBATION

Harold received a three years' probation sentence yesterday after he had pleaded guilty to the burglaries and told Judge Hahn one of the most plausible stores a self-confessed burglar ever told an astounded court. Harold was charged with breaking into the home of D. M. Bloyer, 411 West Ninetieth street and stealing a radio set; of breaking into the home of Richard Glass, 923 West Jefferson street, and stealing a camera, fountain pen and watch and of entering the home of Miss Grace Marvin, 908 West Thirty-seventh street and stealing three saxophones, two clarinets, a Victrola, radio set and a ukulele banjo. His story follows:

"Bloyer owed my mother $200. She had lent him the cash and he had never paid her. I got sick of hearing it, discussed at home, so thought I'd square the debt for mother. I slipped into Bloyer's home—he's a relative of mother's—and stole the radio.

"As to the Glass visit, Chester M. Glass, Jr., was in my debt to the extent of $13 cash, a camera and suit case. We were schoolmates. He went East without having returned anything but the suit case, so I thought I would collect for myself. I did.

VIOLIN STOLEN

"In the Marvin home lives a high school classmate of mine. I played in the orchestra at school—played first violin until one day somebody pinched my violin.

"After an investigation I became convinced that this young man had taken it, so one day I went to the house when nobody was home to look for it. I couldn't find the violin, but I did find plenty of other instruments I can play so loaded them into my flivver and drove away."

Johnson was arrested on June 14 and was in jail for some time. "I thought that was bad," he told the judge, "but it wasn't anything to the ostracizing I have been subjected to since from my sweetheart and friends."

Johnson lives at 420 West One Hundred and Seventh street.

Colored Baptist Delegates Here for Convention

Several hundred delegates, representing forty-eight colored Baptist churches in Southern California, gathered yesterday for the thirty-fourth annual session of the Western Baptist Association.

The session, which will close on the 17th inst., is being conducted at Beth Eden Baptist Church, Twenty-seventh and Paloma streets. Yesterday's meeting was confined to the appointing of committees for the ensuing year and reading of reports.

Dr. R. M. Holt, pastor of St. Paul's Baptist Church and moderator of the association, will today present for approval a proposed budget of $7500 to cover next year's expenditures of the association. It includes the upkeep of an old people's home at Watts, four foreign missionaries, and a theological seminary now being conducted at St. Paul's Baptist Church.

At a pre-convention meeting held Monday evening, Dr. T. S. Harter, pastor of Holy Trinity Baptist Church, Brooklyn, N. Y., made the principal address.

Leave Friday for Y.W.C.A. Annual Meet

Delegates from Los Angeles will start Friday, it is announced, for the annual Y.W.C.A. conference at Asilomar, the 15th to 22nd inst., with Mrs. William A. Moses of this city as conference hostess. Dr. Willsie Martin, pastor of the Hollywood M. E. Church, and Dr. Erle F. Young of the University of Southern California sociology department, will be among the speakers.

Mrs. Chester C. Ashley, president of the Y.W.C.A., here, Mrs. Charles Smurr, chairman of the Blue Triangle Committee; Mrs. Edwin Fosdick, chairman of the Twenty-ninth street Residence Committee; Miss Charlotte Davis, general secretary, and others will attend from here.

Girls who have been attending summer school will have Camp Estelle in San Antonio Canyon opened to them, it is announced. Registrations will be received up to next Friday. The party of twenty-four that attended the Institute of Pacific Relations, conducted recently at Honolulu, returned yesterday. The party was headed by Miss Ella Stevers.

PLEDGE PAYMENTS TO COMMUNITY CHEST DUE

Fourth and last payments on pledges for 1925 made to the Community Chest are past due, according to a statement issued yesterday by George M. Babcock, general manager of the Chest. This installment became due on the first of the month. Records of the Community Chest show that the first three quarterly pledges were promptly paid. There were 125 agencies in the Community Chest. The Chest conducts one annual appeal to supply the maintenance funds for all these welfare institutions.

WAS PIONEER HERE ON SUPERIOR BENCH

Judge William A. Cheney

FUNERAL OF AGED JUDGE HERE TODAY

William A. Cheney, Author, Who Died Monday, Will be Buried at Rosedale

Funeral services for former Judge William A. Cheney, 77 years of age, who died Monday morning at his home, 1913 Ocean View avenue will be held at 10 o'clock this morning at the Peck & Chase chapel. Burial will be at Rosedale Cemetery.

Mr. Cheney was a retired attorney and presided over the Superior Court here from 1884 until 1890. For many years before his retirement from law practice, he had been chief counsel for the Los Angeles Gas and Electric Company.

He was author, musician, painter and lawyer. His book "Can We Be Sure of Mortality?" of a scientific and philosophical nature, was published several years ago. In his home he had installed a huge pipe organ and in his declining years spent much time with friends and music lovers. He was a great lover of art and did several oil paintings himself.

In the early days of California, Cheney was widely known as a brilliant orator, and his political campaign speeches are remembered by his associates. He was a member of the California State Senate in 1879.

He was born in Boston, Mass., and came to California in 1875, settling at first in the northern part of the State. He came to Los Angeles in 1882. He attended Wilbraham Academy in Massachusetts, but most of his education, it is said, was self-acquired.

Mr. Cheney was a member of the University Club and the Los Angeles Bar Association. He leaves a son, Harvey D. Cheney.

Realty Broker Under Arrest on Battery Charge

Robert D. Steen, real estate broker, acquitted a year ago of sensational attack charges made by Mrs. Helen Hanley, was arrested yesterday, this time on battery charges made by R. T. Jeppeson, attendant in an auto park in the 1400 block on West Washington street. Steen pleaded not guilty before Police Judge Richardson, and will be tried Friday at 9:30 a.m.

Jeppeson said Steen had beaten him after accusing him of circulating reports that Steen associated with bootleggers. Steen gave his address as 2815 1-2 West Twentieth street.

CHIEF WISECRACKER

Charles Murray Will Head Fun at Greater Movie Ball

Charley Murray, who holds the title of the "World's Wisest Wise Cracker," will lead the onslaught of fun makers at the rGeater Movie Season Ball to be held at the Ambassador auditorium on the evening of the 27th inst.

As entertainers include virtually every motion-picture star and actress of importance in Hollywood, Mr. Murray looks askance at the job of cracking wise to such an assemblage.

"Looks like a big job," he said yesterday. "Guess it means the soup-and-fish, a shave and everything that night. Well, I've survived acting as master of ceremonies at 437 national events, so I guess I'll get by, somehow."

SHOOTING MOTIVE FOUND

Suicide's Note Indicates Despair Over Small Wage and Jealousy at Rivals' Means

Love and $145 a month salary seemed incompatible to Charles Sibley, the police discovered yesterday as they sought for the reason why Sibley, Monday night, shot Mrs. Nellie Wilson and James T. Packard, Maywood Police Commissioner, and then committed suicide in the woman's bungalow at 1609¼ Acacia street.

Despairing at what he believed his penury and jealous of men of better means whom Mrs. Wilson numbered among her visitors, Sibley, detectives say a letter found on his dresser yesterday shows, was desperate and probably premeditated murder and suicide.

NOTE FOUND

The note found on Sibley's dresser at 826 South Hope street, read, in part, as follows:

"Nellie, dearest sweetheart: I love you madly, but I'm up against it. I made $145 a month ago and that isn't enough. I'm desperate—crazy. What is $145? It isn't enough is it, sweetheart?"

A possibility that Sibley may be followed to the grave by one or both of his victims, was revealed last night, when it was learned that the wounds suffered by the victims have proved more serious than they were at first believed to be.

After the shooting Packard was first taken to the Receiving Hospital and then removed to his home. Later it was learned that one of the two bullets that struck him narrowly missed his spine, and he was removed to another hospital.

At the General Hospital, Mrs. Davis, also known under the names of Wilson and Salazar was reported "doing as well as could be expected." One of the bullets that struck her passed through her windpipe and the other entered her abdomen. Her strong constitution is said to be aiding her in the fight for life.

IN CITY OFFICE

Sibley was employed as an inspector in the construction department of the Los Angeles City Engineer's office. The body of Sibley was taken to the Remmington Funeral Home, 1133 South Flower street. The police say that no inquest will be held over the body and today it will be shipped to Worthington, Minn., where his sister lives.

...Record Maker ...-At Fontana!

(Lady Fontana, World Champion Hen)

$424,000 Sold in 3 Months!

Figure it for yourself—

May	$162,000
June	116,000
July	146,000
Total 90 days	$424,000

...vineyards, walnut orchards and orange and grapefruit groves are going fast. They are being snapped up by eager buyers entering the poultry business under the Fontana Plan of combined fruit and poultry raising.

...March 7, a total of 192 families have purchased sites for homes and poultry plants at Fontana after making careful personal investigation of opportunities at "Southern California's Leading Poultry Community."

Ten Years to Pay

...down payment, with ten years on balance, enables ...one with a reasonable sum to invest to take advantage of our remarkable offer.

...and grapefruit groves—$850 to $1250 per ... Vineyards—$350 to $650 per acre. Walnut ...—$350 per acre.

"Our Finance Plan Helps You Start"

...ntana Farms Company

Phone TRinity 3064

631 South Spring Street—Suite 600

...BEACH ...Pine Ave.	HOLLYWOOD F. B. Murchison, 1508 N. Western Ave	SANTA MONICA Aurand-Johnson Realty Co., 21 Security Bldg.
...WOOD ...Ramona Blvd.	PASADENA C. W. Prescott, 168 E. Colorado	GLENDALE F. A. Gillian, 229½ N. Brand Blvd.

...Don't Delay—Write Us Today

...FONTANA FARMS CO.

...Please send me your new booklet about Fontana Plan of ... poultry and fruit for profit at Fontana.

Name .....

Address .....

City .....

Times 8-12-25

Main Store Seventh Street at Olive

Coulter Dry Goods Co.

FOUNDED in 1873

Branch Store 215 South Broadway

This Store Closed All Day Saturday During August—Plan Your Shopping Accordingly

Wednesday's Best Coulter Store News in Brief Form

TABLOID NOTES of many interesting things throughout the store; many more equally as good that aren't advertised.

Summer months are clearance months; plan to save on almost everything we carry in stock now!

A New Shipment of Philippine Gowns at $1.95

Charming garments that every woman likes, at prices much lower than used to be asked for them. Several attractive patterns in round, square or V-neck styles, sleeved or sleeveless.

Philippine Envelope Chemise

—to match the gowns, or in patterns that harmonize, in bodice and built-up shoulder styles, also, special $1.95

(Fourth Floor—Coulter's)

A Special Opportunity for Buying Breakfast Coats

Made of good quality chiffon, taffeta or satin in changeable colors; trimmed with good laces; or of Baronette satin and rayon cloth showing the puff trimming that is so pretty; rich pastel shades in these; re-priced for Wednesday at $10.95

(Fourth Floor—Coulter's)

Buy Christmas Stationery Now 500 Boxes at 50c a Box

Writing paper and correspondence cards—Eaton's—in white— the more you know about stationery the better you will appreciate this value!

(Main Floor—Coulter's)

Summer Toilet Requisites

Bouton's Dusting Powder—with powder puff, only 42c

Bath Salts—M. & B. make, in assorted odors—blue dainty rose, jazzette, clematis and others ...69c

Tourist Cases—of rubberized cretonne, special .....65c and 95c

(Main Floor—Coulter's)

The Silks Women Want Special, Yard $1.95

Those popular 40-inch Crepes de Chine; Georgette Crepes; Radium Silks; Silk-and Wool Crepes; novelty Crepes de Chine; 32-inch Tub Silks, and 36-inch Duvetynes, all in a good color assortment.

Many women habitually buy these underpriced silks for pillows and fancy work, as well as for gown purposes, when sales of this sort occur.

(Second Floor—Coulter's)

Smart Woolens Also $1.95 Yard

A price away below their regular ones—on 54-inch Wool Jersey in colors; 42-inch Tussah Crepes; 54-inch Viyella flannels; 44-inch Crepe Egypta; 54-inch Tweed Suitings—just the materials for Fall garments of one sort or another, all at savings.

(Second Floor—Coulter's)

Silk-Covered Comforts Reduced One-Third—Good News!

Some are filled with wool, others with down; they are our choicest $25 to $75 qualities!

St. Mary's Blankets—twin size, 100% pure virgin wool; sateen bound; regularly $14.75, for $11.75

Full size, regularly $18.25, for $15.00

(Second Floor—Coulter's)

Guaranteed Electric Curling Irons Special 79c Each

With plug and cord complete; curl your own locks with these practical irons.

Reliance Household Aprons 10c

They are made of paper!

Dress Shields—Coulter's guaranteed brand, pair 25c

Marvel Water Wave—cards of six 50c

(Main Floor—Coulter's)

Imported Bead Bags Specially Featured at $10.95

Drawstring style—the smart small bead hand-crocheted bag now in such popular favor; in floral patterns.

(Main Floor—Coulter's)

Genuine Topaz & Amethyst Pins, Special $4.00 Each

Imported stones and mountings in these beautifully cut pins; they are to be worn as a brooch or a shoulder pin.

(Main Floor—Coulter's)

Luxite Glove Silk Vests—Very Serviceable—$2.95

Made of the de Luxe quality glove silk, in bodice style, with dainty picot edge, they are of a heavy quality that insures good service; sizes 36 to 42.

Bloomers—to match, firmly reinforced and full cut, sizes 5, 6, 7 and 8, are $4.95

(Fourth Floor—Coulter's)

Women's Chiffon Weight Hose, Only $1.75 a Pair

Full-fashioned stockings with lisle top and a silk foot; heel and toe strongly reinforced.

Fine, even weave, they may be had in toast, white, atmosphere, blush, blonde satin, gravel and almond shades.

(Main Floor—Coulter's)

A Special Group of Blouses at $1.89 and $2.95

Made of dimity, English broadcloth and chambray—just the kind of a plain-tailored blouse to wear with knickers on your vacation or week-end outing.

All Tunics—of lace and crepe de chine—a limited number—in values to $39.50 .....Reduced 1-3

(Third Floor—Coulter's)

For Babies' Day—Nursery Furniture Repriced

Mothers will be glad to save on the following conveniences for little folks, on Wednesday:

Play Yards—keep baby safe while you are about other duties; special $10.95

Play Yard Pads—regularly $5 and $5.50, special .....$4.50 and $4.95

Costumers—that sell usually for $3.50, on Babies' Day, special $2.95

Toilet Baskets—these are not reduced, but are the very best values we can secure at $3.95

(Fourth Floor—Coulter's)

MUNICIPAL COURT TEST DUE

Validity of Act Affecting City and Long Beach Will Come Up in State Supreme Court Soon

The validity of the Municipal Court Enabling Act passed by the last Legislature will be tested in the State Supreme Court here September 16, next, in accordance with a writ of mandate issued by the court yesterday and returnable on that date.

Six friendly test cases filed by Long Beach and Los Angeles attorneys will be heard by the court en banc and several perplexing problems created by the new law will be clarified.

In addition to determining what qualifications of applicants for the municipal bench may legally be required, the Supreme Court hearing will decide whether municipal court decisions will be held legal by the higher body.

Involved in the suits are Justices W. S. Brayton and Fred Helwig of Long Beach and Justice Marchetti, representing all Los Angeles justices, who, it is presumed, will receive appointments under the new law.

A ruling on whether the Governor has the power to make appointments unless a judgeship already has been filled and then vacated will be sought by counsel appointed by the Los Angeles County Bar Association to try the case.

A ruling on the legality of the clauses in the law requiring that appointees must have been members of the State bar for the last five years previous to their appointment also will be asked by the association's counsel.

Under the Legislature's act, the municipal courts should have commenced their session July 24, last, and considerable confusion is said to have resulted from the delay.

Gov. Richardson has been withholding the appointment of eight Los Angeles municipal-court judges provided in the Enabling Act until such a time as the courts have started their operations.

COUNTY CIVIL SERVICE TESTS WILL BE GIVEN

Competitive examinations to fill a number of important positions in the county service will be conducted by the County Civil Service Commission in the near future. Among the positions to be filled are those of sewer engineer, construction engineer, pathologist for the Olive View Tuberculosis Sanatorium, resident roentgenologist and assistant roentgenologist at the same sanatorium. The examinations are to be conducted during the latter part of the present month and early in September. Further information is available at the commission's offices at Room 1007, Hall of Records.

ASSERTED THEATER THIEF DENIES GUILT

Arthur Duffy yesterday pleaded not guilty to a petty larceny charge, and his trial was set by Police Judge Richardson for the 14th inst. at 2:30 p.m. It is charged Duffy thrust his hand into the cashier's window at the Metropolitan Theater Saturday, seized a handful of money and ran, and that he was caught after a chase in which a large crowd took part.

San Diego

Santa Fe

LOWEST FARE
QUICKEST TIME
4
TRAINS DAILY

Leave Los Angeles:
8:50 a.m. 2:30 p.m.
6:40 p.m. 1:00 a.m.

Parlor Observation cars on day trains.

Standard & Tourist sleepers in night service may be occupied after 9:00 p.m.

$5. Round Trip Fridays and Saturdays $6. other days

Santa Fe Ticket Offices & Travel Bureaux

221 S. Broadway, Phone BRoadway 8500; Santa Fe Depot, Phone MAin 8220

HOLLYWOOD 6405 Hollywood Blvd.	LOS ANGELES	PASADENA Santa Fe Station
LONG BEACH 220 W. Ocean Blvd.	GLENDALE 119 East Broadway	WHITTIER 128 N. Greenleaf St.
HIGHLAND PARK Santa Fe Station	OCEAN PARK 165 Pier Avenue	SAN PEDRO 121 7th Street

GAMBLING SET TO BE OUSTED

Eighteen Men Sought in City Vice Drive

"Nick the Greek," Baseball Plunger, Wanted

Police Raid Ball Park in Hunt for Men

Nick Dandalos, better known as "Nick the Greek," noted from the Atlantic to the Pacific as a "high-rolling" gambler along with seventeen other men said by the police to be gunmen, gamblers, bootleggers and members of the element which the authorities are attempting to drive out of the city, will be arrested on vagrancy charges as fast as they can be located.

Inspector of Detectives Davis, commander of the police vice division, made this announcement late yesterday afternoon, after he had secured warrants charging vagrancy against the eighteen men. He declared that all of the warrants will be served as soon as possible and the various prisoners will be taken into court at once.

The warrant charging vagrancy against "Nick the Greek" was issued Monday afternoon, but was kept secret while the police made a search for the notorious gambler. Efforts to find him, however, failed, and Inspector Davis declared last night that he believed Dandalos had left the city.

HUNT WANTED MEN

In the meantime a score of officers began a search of the city for Eddie Neales, Eddie Canonis Eddie Eagan, Ernie Swartz, Lee Moore, Jack Downey, Walter South, Walter Haskett, Al Norton(Bill Cross, Abe Canteleu, Frank Ornatti, Ross Page and Dick Noyes. Lee Brenerman and Jack Barrett, two of the wanted men, are in the hospital recovering from bullet wounds suffered in a hijackers' war last week, and will not be taken into custody until they recover. Sailor Kirk, another of the suspected men, rushed into the police station and gave himself up when he heard a warrant had been issued. All of the eighteen are charged with vagrancy based on the declaration that they have no visible means of support.

While the police were attempting to serve the warrants in their possession, Walter South, Lee Moore and Walter Haskett appeared at the District Attorney's office with their attorneys and agreed to leave the city within three days or as soon as they could dispose of their holdings here. South, the authorities declare, is a well-known bootlegger and for a time was suspected to have been implicated in the bootleggers and hi-jackers' war which resulted in the present investigation.

BARRED TO BALL PARK

Yesterday as well as searching for the eighteen men wanted on vagrancy charges officers under Inspector Davis, swooped down on the Los Angeles Ball Park and with the assistance of the management barred twelve men from the plant. The men were charged by the police with having been gambling on the ball games.

Also acting under Sergt. Childers of the vice division a squad of raiders smashed their way into a house at 1340 South Flower street and seized two 50-gallon stills in operation, almost a thousand gallons of whisky mash and twenty gallons of whisky. They took Dick Holmes into custody as the owner of the establishment.

At the district attorney's office Chief Deputy Buron Fitts announced that he was doing everything possible to aid the officers in their attempts to run the gamblers and other elements of the underworld out of the city. In a formal statement he said:

GUNMEN MUST GO

"The result of last Friday's conference between the Sheriff's office, the police department, and this office was the ultimatum that the gunmen must go, and that conference meant just exactly what it said. The gunmen are going to be cleaned out of Los Angeles.

"The police department and the Sheriff's office are going down the line in this regard, and this office will co-operate with them. Law-abiding citizens of Los Angeles county are entitled to walk the streets of this city unmolested by professional killers, gangsters and hi-jackers. They are going to get that opportunity so far as we are concerned.

"This drive to rid Los Angeles of gunmen is not a temporary affair. It is but the commencement of a continued, determined effort on the part of law-enforcing agencies to drive these killers out of town. A great deal of the crimes of violence are attributable to these parasites of the underworld. If they are not otherwise employed they are committing acts of robbery and burglary throughout our city and county.

Capt. Finianson, Capt. Murray and Capt. Davis of the Police Department, and Harry Wright, Capt. Bright and Clem Peoples of the robbery detail of the Sheriff's office will continue to smash as long as there is a gunman in the city of Los Angeles.

CORNERRO ASKS TIME

In Police Court yesterday, Tony Cornerro, arrested several days ago as a leader among the local bootleggers, asked time to enter his plea, and his case was set for the 15th inst. He is at liberty under $5000 bond. While Cornerro was in court, Acting Chief of Police Murray announced the suspension of Police Detectives Swindle and Wycoff, who reported Monday that they had been held up and robbed of 400 cases of whisky which they were transporting from San Pedro to Los Angeles to be used as evidence against a gang of rum runners. According to the officers' account, they were hi-jacked by four men while driving the truck at Truck Boulevard and Manchester street.

ENDURES ARREST TO SAVE SON

Mother Admits Stealing Car and Tires and Goes to Jail

A court hearing yesterday revealed that a mother had suffered arrest and accompanying disgrace to save her son.

Officers came to the home of Henrietta Rampe, 844 Lookout Drive, on July 29, last, looking for a thief who had stolen an automobile and five tires, all of which were found on the premises. Mrs. Rampe has a son, Harold Lamma, on parole from the Psychopathic Hospital. He had talked that day of going to San Diego to look for work, but found his mother's automobile in such condition he could not drive it.

Realizing the boy had commandeered a car and tires unlawfully, Mrs. Rampe pleaded guilty to the theft and accompanied the officers to jail. Yesterday, before Justice Russell, she admitted the truth. The justice ordered the boy's parole forfeited and his return to the hospital.

VETERAN OF RAIL GIVEN LAST RITES

Long Faithful Engineer Receives Clearance for His Final, Long Run

Funeral services for James H. Blanchfield, veteran locomotive engineer, were held yesterday at the Robinson and Adair Chapel 817 West Sixteenth street. Interment was at Forest Lawn Cemetery. Services were conducted under the auspices of the Brotherhood of Locomotive Engineers.

Mr. Blanchfield died last Friday. On that day, he had completed thirty-five years' continuous service with the Southern Pacific, and had been presented with a gold medal in commemoration of his success at fuel conservation.

His hobby at home was a backyard garden at 5622 Irvington Place which, with his wife, he had cultivated into a beauty spot.

He leaves his widow and a son and sisters and brothers, the latter residing in Missouri.

Four Youths Face Trial in Theft Cases

Four boys said to be members of a gang known as "Three Lions Loose" were arraigned before Justice Ambrose yesterday charged with grand larceny and burglary. Four younger boys were released by police with a lecture.

The quartet who will have a hearing next Friday gave their names as Leslie J. Evans, 19 years of age, 315 East Ninety-sixth street; John Smith, 16, of 861 East One Hundred and First street; Ralph Pett, 18, of 132 East Ninety-seventh street and Charles Isky, 15, of 9445 Brentwood street.

The homes of Mrs. L. Pierce, Fruitland and Downey avenues, and W. W. Mills, Fruitland and Everett avenues, Downey, were entered. Cars were stolen from Lacey and Sons, 451 West One Hundred and Twenty-fourth street, and R. H. Dean, 359 West One Hundred and Fifteenth street.

Misapprehension

She: You vowed once that you'd go through fire for me.

He: I thought then that you had money to burn.—[Boston Transcript.

CAPTIVE KEEPS GUARD BUSY

Dep. Dist.-Atty. Fee Finds Detective Stores Mild Compared to Real Life

Dep. Dist.-Atty. Fee returned to Los Angeles yesterday from Indiana, where he went for Elmer P. Jacobs, wanted here for burglary and jumping a bail bond of $5000. Jacobs has two brothers awaiting trial on Federal charges in the County Jail.

Fee returned to Los Angeles a bit weary, a bit ruffled and a bit cynical toward the pyrotechnics packed into dramatic detective fiction. They're too mild, he remarked.

Seems Jacobs, his prisoner, was arrested in the town of Jackson, Ind. When Fee arrived there with papers from the State capitol he found Jacobs's cousin was Sheriff of the county and was armed with writs of technicalities to prevent the removal of his relative.

CUTS RED TAPE

Only after red tape had been cut by Fee grabbing his man and spiriting him out a back door to the train did he get away.

At Argonia, Kan., an evening was closing over the speeding train Jacobs, although handcuffed, suddenly decided to depart for the wide open spaces and did so by diving through a screened window. Strangely enough he landed on his feet and headed East.

Fee tugged the bell cord of the train, it stopped, he dumped off his baggage and grabbing the village constable loafing at the depot they gave chase. The chase was a weary one miles into wide open spaces. The train departed, dark came on, but they captured Jacobs.

JACOBS ARRAIGNED

Yesterday he was arraigned before Justice Ballard and his trial was set for the 15th inst. He is charged with having jumped bail after robbing a garage, then of stealing $90 and jewelry from his mother-in-law, Mrs. Nora Jacobs, 356 East Fifty-second street.

NEWS OF THE CAFES

Angelenos will have a chance to enjoy the favorite repast of King Albert of Belgium when they gather at the Cafe Lafayette tonight at the premier dinner in honor of the opening there of a cabaret engagement of Marion Harris, well-known Orpheum and Brunswick star.

Jean Noetail, formerly chef to the Belgian monarch, is now the culinary chief for Harry M. Miller at the Cafe Lafayette and for the opening has prepared the same menu which King Albert used for royal entertaining. It consists of melons supreme Lafayette, coeur de celery, olives colossale, essence de tomates Madrilene, glaces Parisiennes, Crevettes sauts au Madere Newburg, finger toast; Poussin de-asse farcie Perigueux; petit pois a la Francaise, pommes gastronome; salad gourmet, special dressing, baked Alaska, Marion Harris; Cafe Noir.

Scores of screen and stage stars have made reservations to be on hand to welcome Marion Harris, who, in addition to her own popularity, is known in private life as the wife of a son of Rupert Hughes, novelist and picture producer.

Frank Sebastian of Sebastian's cafe in Venice says that these warm evenings are drawing larger crowds to the beach than usual. Many motor down to dinner and dance, then a cooling plunge in the Pacific before a drive home. Several evenings of late the capacity of his place has been taxed to the utmost to accommodate the crowds.

Elaborate preparations are already being launched by Ward McFadden for a three-day celebration of Labor Day, starting on Saturday September 5, next, and ending in the early morning hours of Tuesday, September 8.

Labor Day this year falls on Monday, September 7, but festivities usually commence the Saturday before, and this year is to be no exception at the Ship Cafe. Special holiday dinners will be served on each of the three nights and a brand new musical program is being created by Walter Lyon and his Ship Cafe orchestra.

Already reservations are being taken for the three nights of frolic, while the crew of waiters is being augmented and additional chefs added to the kitchen staff.

Ernst Lubitsch, the famous motion-picture director, whose production of "Passion" brought international fame to Pola Negri, will be the guest of honor at Hollywood Montmartre Cafe tonight when Directors' Night will be celebrated. Mr. and Mrs. Lubitsch will act as host and hostess to a party of motion-picture celebrities.

In addition to the Lubitsch trophy dance, the director will award the prizes in which the feminine winner will receive a pair of shoes from the Vogue Company Salon, while the masculine winner will be awarded a pair of Young's "speedy" shoes.

Wedgwood Nowell, western representative for the Actors' Equity Association, will act as master of ceremonies and present another of his weekly impromptu vaudeville entertainments, in which a number of well-known stars of stage and screen will appear.

Many motion-picture celebrities have made reservations for this evening, including Alice Calhoun, John Harron, Rex Lease, Marian Nixon, Babe Daniels, Ruth Roland, Gloria Grey, Louise Fazenda, Helen Ferguson, William Russell, Dorothy Devore, Mrs. Clarence Brown, Chet Withey, Edward Dillon, Mal St. Clair and many others.

Steadily increasing patronage at the Oaks Tavern Cafe, Fourth and Hill streets, during the present summer has set at rest a prevalent rumor that a lull occurs in the cafe business during the spell of warm months, according to Frank Reiter, manager.

While various causes may be held accountable for its success, the management attributes the outstanding feature of the cafe's popularity to the enterprise and originality displayed by the Princetonians, a peppy collegiate band, which includes Wally Larsen, piano; Harry Miller, drums; Wally Wilson, director, and Jerry Finlay, saxophones; Al Simon, trumpet; Jim Sexton, trombone, and Bert McMahon, banjo.

Though their present engagement marks their first in a Los Angeles cafe, the Princetonians have already attracted a huge following from among the ranks of Los Angeles' young and young-old Bohemia.

The Greenwich Village Cafe in the Christie Hotel, Hollywood, will have as its guest tonight one of the prettiest motion-picture actresses of the 1925 crop of Wampas baby stars. Her name is Joan Meredith, and she recently won the plaudits of the critics by exceptional work before the camera in "Blue Blood," with George Walsh, and also in "The Unchastened Woman," with Theda Bara. She is now under a long-term contract to I. E. Chadwick Pictures Corporation.

Miss Meredith will judge the usual Wednesday evening dancing contest and award the prize, which will consist of an expensive electrical wicker lamp manufactured especially for the occasion by the Hollywood Wicker Shop. Real keen competition is expected, as the article has been on display several evenings, and many declare that they will be on hand tonight.

Red Loring's Syncopating Orchestra continues to please diners and dancers, while the entertainment provided by pretty Lucille Mayes, the Junior Orpheum dancing star, and Jessie Laird, the Southern nightingale singer from Birmingham, continues to win friends for the Greenwich Village Cafe, according to Arteo Agreci, owner-manager.

ACTOR SEEKS STATE AID TO COLLECT PAY

Being a father to a Boy Scout in motion pictures does not pay, according to John Pringle, actor, 1745 Gower street, who filed a claim for unpaid wages yesterday against the Nazero Motion Picture Company, 6409 Willoughby avenue. In his formal complaint to the State Labor Department, Pringle asserts he was employed by the Nazero concern to play for three days the role of father to a Boy Scout and that there is owing to him $33.50 for the work.

TRASH FIRE BAFFLES FIREMEN FIVE HOURS

It took firemen almost five hours yesterday to conquer a fire in rubbish at the yards of the Southern California Metal and Rubbish Company, 2300 East Eleventh street. It was of undetermined origin and caused a loss of $5000.

STANDS BY ACCUSED HUSBAND

Mrs. Tom Bay, wife of man declared in dying statement of "Yakima Jim" to be his slayer, confers with her mate as Coroner's jury delves into unsolved mystery.

JURY BAFFLED IN COWBOY DEATH

Unable to tell after more than two hours of confusing testimony who killed James (Yakima Jim) Anson, a Coroner's jury yesterday returned an open verdict. Tom Bay and Ed (Red) Carmichael, also film cowhpys, are held for investigation in connection with the slaying, but the jury reported Anson died at the hands of "some party or parties unknown."

Testimony of Detective Lieutenant Clark that the dying cowboy said he had been shot by "Tom Bay, with Red Carmichael's gun," and by other witnesses that a man believed to be Bay had dropped from a second-story window of the hotel after the shooting Sunday afternoon, was given. Neither Bay nor Carmichael was a witness.

Clark testified that Bay said after his arrest: "I was passing the Selma Hotel and 'Yakima Jim' called me up. I went into his room and found him there with a gun in his lap. I saw two or three fellows there. I asked Yakima, 'What's the trouble?' and Yakima said, 'You know what's the trouble.' I saw he was shot and thought I was being framed on, so I got out."

CAME HOME DRUNK

E. D. Musselman, also a cinema cowboy, and roomer in Bay's home, said Bay came home shortly after 4 p.m., which was fixed as the time of the shooting, very drunk and barely able to talk. "He said something about 'Yakima Jim' being hurt, but we couldn't make out what it was," Musselman said.

Jack Jones, who rooms in the Selma Hotel, said he entered the hotel in company with Bay and the two went to Carmichael's room. He left Bay there and went to another room on the same floor. Later he heard sounds of confusion and went to "Yakima Jim's" room, meeting Carmichael coming out with a pistol in his hand. Jones said he called the police—the hotel is next door to the Hollywood police station.

Earl Llewellyn, a city fireman, said he heard a shot and saw a man drop from the window of Anson's room, but could not be sure who it was.

FINDS MONEY

A. J. Antela, Hollywood jail trusty, testified he found $340 in bills on the ground beneath Anson's window, three of $100 each and four of $10; and Detective-Lieutenant Kearin testified that when Bay was arrested he complained of losing $440 in bills, four of $100 and foir of $10 each.

He also told of Bay's escape from a window of the Hollywood Police Station and of his recapture a mile away.

There was no testimony concerning previous stories that the shooting took place over a disputed loan or an insult to Mrs. Tom Bay.

Mrs. Bay was present at the inquest and conferred with her husband for a few minutes after the inquiry closed. William J. Clark, attorney for Bay, also was in the conference. Carmichael was represented by J. A. Coleman, and the District Attorney by Dep. Dist.-Atty. Costello.

The inquest was conducted by Deputy Coroner Monfort at the morgue of Pierce & Lowe.

AGGRESSIVE WORK FINDS RUM CACHE

"Sand Blast" Method Used on Suspect Reveals Load of Alcohol and Liquor

It was by observing the difference between the effects of a single grain of sand dropped upon any object and a sandblast turned upon it that Ray S. Adams, chief field officer of the local Federal prohibition agents, learned his business, he admitted yesterday after arraigning H. R. Pelter, 1174½ East Twenty-fourth street, before United States Commissioner Turney on charges of possessing and transporting liquor.

More than twenty calls had been made upon Pelter at his home and at his bottling works on Temple street. Adams said, without discovery of anything out of the way. But Adams remembered the sandblast and waited yesterday with a companion near Peelter's home. Presently, they asserted, Pelter arrived driving a new coupe of popular make.

"We'll just take a look at that car," they told Pelter, they say, and in it declare they discovered four gallons of alcohol and moonshine.

Pelter gave $1000 bail.

CAPISTRANO PLAYERS TO BE GUESTS AT PARTY

Players in the mission pageant of San Juan Capistrano will be honor guests at a dancing party to be given tonight in St. Vincent's Hall, Adams and Flower streets by the members of the Young Men's Institute complimentary to the women of the Young Ladies' Institute. All the pageant players will attend the dancing party in costume.

Marta Belfort, Spanish danseuse, featured in the pageant play, and Charles Victor, also known for his presentation of the dances of Granada, will dance the celebrated jota of San Juan Capistrano at the ball. Other artists in the pageant play will present novelties at the party. Members of the Y.M.I. and Y.L.I. are planning to join in the all-day excursion to San Juan Capistrano next Sunday to include a bathing party and luncheon on Capistrano Beach and later attending the pageant-play in a body.

DESERTS CONVICTS FOR CALCIUM

Former Ruler Over 3000 Prisoners, Pressed for Cash, Tries Hand—or Foot—at Dancing and Succeeds So Well He Adopts it as Profession

Seldom does a police judge quit his job, to take up professional dancing, but Celso G. Reclat of Guayaquil, Ecuador, did just that. Five years ago he was the chief magistrate at San Cristobal in the Galapagos Islands, with jurisdiction over 3000 convicts. Now he appears on the stage, performing the dances of his country.

Reclat, who arrived at the Alexandria yesterday, has had a more adventurous career than falls to the lot of most men, even dancers or police judges. San Cristobal, the largest of the Galapagos Islands, lies 1000 miles off the west coast of South America. Ecuador uses the island as a penal settlement.

"I was placed in charge of the island with ten men to assist me," said Reclat. "You might think this was a dangerous job, and at times it was. But for the most part peace prevailed and everything was lovely. The convicts are deprived of firearms and kept constantly at work, so they haven't much chance to raise a disturbance."

The Galapagos Islands have a remarkably fertile soil and a wonderful climate, Reclat said. They are leased from the government by interests that conduct large sugar plantations, on which the convict labor is employed.

Reclat's most thrilling adventure while sitting on the lid at San Cristobal was an encounter with a half-drunken convict who attacked him with a machete.

"He aimed at my head, but I warded off the blow by putting up my hand wrapped in a cloak," said Reclat. "Three fingers were almost severed, but prompt medical attention saved them. I closed the fight by shooting my assailant through the calf of the leg."

After three years at his post at San Cristobal, Reclat thought he would travel. He spent several months in Tahiti and also some time in Australia. This is where he took up dancing.

"I had always been a fairly good amateur," he said, "and being in need of cash, I got a cabaret job. At length this led to a stage engagement and I have been dancing ever since."

NEW VETERANS' BUREAU OPENS

Employment Agencies Are Centralized

Will be Supported by Chest Contingent Fund

Undertaking Has Backing of Civic Bodies

The first concerted movement backed by big business men and civic organizations to find employment for war veterans in Los Angeles will be launched tomorrow, when the doors of the Central Employment Bureau for Veterans will be opened at 234 New High street. The new agency will be maintained through the contingent fund of the Community Chest, will be operated along the strictest business lines and will practically guarantee the ability of the men it places with local employers.

Fourteen other agencies in Los Angeles, members of the Veterans' Welfare Council, will immediately cease their efforts to find employment for veterans and the new bureau will take over the entire problem in this city.

WILL LEND SUPPORT

The Chamber of Commerce and the Merchants and Manufacturers' Association will support the bureau through their membership, and have promised to lend every effort toward co-operation in finding work for veterans of all United States wars. The board of directors of the new organization includes Harold G. Ferguson, chairman, prominent realty dealer and past commander of the Hollywood Post of the American Legion; John S. Horn, secretary of the Central Labor Council; Eugene Biscailuz, undersheriff; Dr. Charles W. Decker, representing the Chamber of Commerce, and C. A. Fultz, manager of the Merchants and Manufacturers' Association.

COMPETENT STAFF

Ross Lopez, who has had many years' experience in Los Angeles in this type of agency work, has been engaged as manager of the bureau. He has in turn retained a staff of assistants who will make it their business to investigate the records of every man applying for work; determine the man's physical and mental qualifications and attempt to place him where he will become a permanent fixture in the commercial life of the city. No fees will be charged, and every serious effort will be made to find work for deserving veterans.

The bureau will be open tomorrow morning for registrations, and every employer in Los Angeles, whether in need of clerical help or manual, is urged to make his needs known. The telephone number is TRinity 8149.

NO LAST MINUTE GOAL

A townsman dropping in on a care-free college youth found him humped over a ponderous tome. Whereupon the following conversation ensued:

"Studying?"

"Yeh. Gotta."

"How?"

"Geometry ain't like football."

"Huh?"

"Can't make a goal in the last two minutes."—Exchange.

INDEPENDENT THEATERS

SANTA ANA

YOST
Today—Chicago Vaudeville Road Show. "Her Night of Romance"
Thurs. & Fri.—Vaudeville. Mary Astor, Clive Brook in "Enticement"

WEST-END
Today, Thurs. & Fri.—Jack Holt in "The Light of Western Stars"

TEMPLE
SEE OUR SHOWS FOR THE BEST

ORANGE

COLONIAL
Today—Hoot Gibson in "The Marvelous Kid"

FULLERTON

CHAPMAN'S
Today—Betty Compson, Jack Holt in "Eve's Secret." Stage Act
Thurs.—Vaudeville Road Show. 3 Acts, "Girls Tempore"
Fri.—Richard Barthelmess in "Soul Fire." Stage Act

ALHAMBRA

PLAZA 130 West Main St.
SEE OUR SHOWS FOR THE BEST PICTURES

COMPTON

COMPTON
WE SHOW THE BEST PICTURES

SYMPHONY
Today & Thurs.—Tom Mix in Zane Grey's "The Rainbow Trail"
Fri. & Sat.—Johnny Hines in "The Early Bird"

GLENDALE

GATEWAY San Fernando Road and Glendale Blvd.
Today—Select Vaudeville and "The Dark Road"
Thurs., Fri. & Sat.—Betty Compson and Raymond Griffith in "Paths to Paradise"

WATTS

LARGO
Today, Thurs. & Fri.—Bessie Love, Lewis Stone in "The Lost World"

YEAGER
WE SHOW ONLY THE BEST PICTURES

MONROVIA

COLONIAL
Today & Thurs.—Zane Grey's "The Light of Western Stars"
Fri. & Sat.—Lois Wilson and Warner Baxter in "Old Home Week"

UPLAND

COLONIAL
WATCH FOR OUR PROGRAM

HAWTHORNE

HAWTHORNE
WATCH FOR OUR PROGRAM

INGLEWOOD

SEVILLE West Blvd. at 64th St. Free Auto Park
Wed. & Thurs.—Duke Daniels in "The Manicure Girl." Vaudeville. Wed. night
Fri. & Sat.—Tom Mix in "The Light of Western Stars" with Jack Holt and Billie Dove

Suburban and Neighborhood Theaters

WEST COAST THEATERS, INC.

ANAHEIM

CALIFORNIA
Wed., Thurs.—"Welcome Home" a James Cruze production
Fri., Sat.—Claire Windsor, Pat O'Malley in "The White Desert" and Vaudeville

POMONA

CALIFORNIA
Wed., Thurs.—Lewis Stone in "Fine Clothes" and Vaudeville
Fri., Sat.—Betty Compson, Ray Griffith in "Paths to Paradise"

RIVERSIDE

REGENT
Wed., Thurs., Fri., Sat.—Colleen Moore in "The Desert Flower"

LORING
Sat.—"Chastity" and Vaudeville

SANTA BARBARA

AIRDOME
Wed., Thurs.—Duke Daniels in "The Crowded Hour"
Fri., Sat.—Florence Vidor in "Marry Me"

CALIFORNIA
Wed., Thurs., Fri., Sat.—"Rugged Waters"

MISSION
Temporarily Closed

GRANADA
Temporarily Closed

SAN BERNARDINO

WEST COAST
Wed., Thurs.—Anita Stewart, Bert Lytell in "The Scoundrel" and Vaudeville
Fri., Sat.—Virginia Valli, Eugene O'Brien in "Siege"

CRAHAM STATION

KINEMA Graham Station
Wed., Thurs.—Claire Windsor, Conway Tearle in "Just a Woman"
Fri.—Shirley Mason in "My Husband's Wives" and Preview Vaudeville
Sat.—Buck Jones in "The Man Who Played Square" and Country Store

MONTEREY PARK

MISSION North Garfield Ave.
Wed.—"Everyman's Wife" and Preview
Thurs., Fri.—Lestrim Joy in "Grounds for Divorce," Country Store—Friday only
Sat.—Jack Hoxie in "The Red Rider"

HOLLYWOOD

HOLLYWOOD 6791 Hollywood Blvd.
Now Playing—Richard Barthelmess in "Soul Fire"

APOLLO 5548 Hollywood Boulevard
Wed.—Doris Prescot, Monte Blue in "Miss Me Again"
Thurs.—"The Hunted Woman"
Fri., Sat.—Tom Moore, Dorothy Devore in "How Baxter Butted In"

WILSHIRE 351 South Western
Wed., Thurs.—Edward E. Horton in "Beggar on Horseback"
Fri., Sat.—Richard Dix in "The Ghost Punch"

GRANADA 7175 Sunset Boulevard
Wed.—"Adventure"
Thurs., Fri., Sat.—Doc. the wonder horse, in "Black Cyclone"

PARAMOUNT 5520 South Marine Blvd.
Wed., Thurs.—Richard Dix in "The Ghost Punch"
Fri., Sat.—Strongheart in "White Fang"

CARMEL Crescent Junction Hollywood
Thurs., Fri., Sat.—Betty Compson, Ray Griffith in "Paths to Paradise"
Thurs., Fri., Sat.—"Let Women Alone" and Vaudeville

BEVERLY 204-6 Beverly Drive
Wed.—Barbara La Marr in "The White Monkey"
Thurs., Fri.—Bessie Love, Lewis Stone in "The Lost World"
Sat.—The James Cruze Production "Welcome Home"

LOS ANGELES

ALHAMBRA 731 South Hill Street
Now Playing—Colleen Moore in "The Desert Flower"

CAMEO
Now Playing—Anna Q. Nilsson, Ben Lyon in "The War Street"

BANDBOX (Formerly Showcase) 208 South Hill Street
Wed., Thurs.—Colleen Moore in "So Big"
Fri., Sat.—Richard Dix in "Blazers in Heaven"

RIVOLI 4813 South Western
Wed., Thurs.—Blanche Sweet, Ronald Colman in "Sterling Value"
Fri., Sat.—Laura La Plante, Pat O'Malley in "The Teaser"

CARLTON 54th St. and Western Avenue
Wed.—Strongheart in "White Fang" and Vaudeville
Thurs., Fri.—E. Horton in "Beggar on Horseback"
Sat.—"Private Affairs" and Vaudeville

BOULEVARD
Wed., Thurs., Fri., Sat.—Richard Barthelmess in "Soul Fire" and Fanchon & Marco Presentations

CIRCLE 6915 Manchester Avenue
Wed.—Claire Windsor, Conway Tearle in "Just a Woman" and Vaudeville
Thurs., Fri.—Owen Moore in "The Parasite" and Vaudeville
Sat.—"Rattling Orioles" and Vaudeville

STRAND 4411 Manchester Avenue
Wed., Thurs.—Blanche Sweet, Ronald Colman in "Sterling Value"
Fri., Sat.—Edward E. Horton in "Beggar on Horseback"

ROSEBUD 1940 Central Avenue
Wed.—Allan Terry in "Any Woman"
Thurs., Fri.—Nazimova in "My Son"
Sat.—Jack Hoxie in "The Red Rider" and Vaudeville

YORK 4949 York Boulevard
Wed.—Dorothy Mackaill, John Bowers in "Chickie"
Thurs.—Evelyn Brent in "Forbidden Cargo" and Vaudeville
Fri., Sat.—Tom Mix in "Riders of the Purple Sage"

SUNBEAM
Wed., Thurs., Fri.—Colleen Moore in "The Desert Flower"
Sat.—All Star Cast in "Entlement" and Vaudeville

UNITED ARTISTS
LOS ANGELES
UNITED ARTISTS 3336 W. 6th St.
Tonight—Romance
Thurs., Fri. & Sat.—Blanche Sweet in "Sterling Value"

ANAHEIM
UNITED ARTISTS
Tonight—Romance
Thurs., Fri. & Sat.—Blanche Sweet in "Sterling Value"

EAGLE ROCK
UNITED ARTISTS
Tonight—Romance
Thurs., Fri. & Sat.—Blanche Sweet in "Sterling Value"

AVALON
UNITED ARTISTS CATALINA ISLAND
Tonight—Romance
Thurs.—"You Worry Me"
Fri., Sat.—Tom Moore in "The Parasite"

WEST COAST
HIGHLAND
Wed.—Richard Barthelmess in "Soul Fire"
Thurs., Fri., Sat.—Doc. the wonder horse, in "Black Cyclone"

RIVIERA
Wed.—Claire Windsor, Conway Tearle in "Just a Woman" and Vaudeville
Thurs., Fri.—Owen Moore in "The Parasite" and Vaudeville
Sat.—"Rattling Orioles" and Vaudeville

ROYAL
Closed for repairs

RED MILL
Wed., Thurs.—Claire Windsor, Conway Tearle in "Just a Woman"
Fri.—Shirley Mason in "My Husband's Wives" and Preview Vaudeville
Sat.—Buck Jones in "The Man Who Played Square" and Country Store

CRYSTAL
Wed.—Richard Barthelmess in "Soul Fire"
Thurs., Fri., Sat.—Doc. the wonder horse, in "Black Cyclone"

JEWEL
Wed.—"Just a Woman" and Vaudeville
Thurs., Fri.—"Rattling Orioles" and Vaudeville
Sat.—"Private Affairs" and Vaudeville

OPTIC
Wed.—"Just a Woman" and Vaudeville
Thurs., Fri.—"Rattling Orioles" and Vaudeville
Sat.—Tom Moore in "The Parasite"

REGENT
Wed., Thurs., Fri., Sat.—"The Desert Flower"

ART
Wed., Thurs., Fri.—"Rattling Orioles" and Vaudeville
Sat.—"Private Affairs" and Vaudeville

CASINO
Wed., Thurs., Fri., Sat.—"Rattling Orioles" and Vaudeville

LIBERTY
Wed., Thurs., Fri., Sat.—"Rattling Orioles" and Vaudeville

LYCEUM
Wed., Thurs., Fri., Sat.—"Rattling Orioles" and Vaudeville

GRAND
Wed., Thurs., Fri., Sat.—"Rattling Orioles" and Vaudeville

MOON
Wed., Thurs., Fri., Sat.—"Rattling Orioles" and Vaudeville

TIVOLI
Wed., Thurs., Fri., Sat.—"Rattling Orioles" and Vaudeville

Theate

UNITED THEATRES
LOS ANGELES
UNITED ARLINGTON
ANAHEIM
UNITED ANAHEIM
EAGLE ROCK
UNITED EAGLE ROCK
AVALON
UNITED STRAND
CATALINA ISLAND
WEST COAST THEATRES
HIGHLAND
ROYAL
RED MILL
CRYSTAL
JEWEL
OPTIC
REGENT
ART
CASINO
LYCEUM
GRAND
MOON
TIVOLI
RIVIERA
NEPTUNE
OCEAN PARK
DOME
CAPITOL
ART
REDONDO
HERMOSA BEACH
METROPOLITAN
LIBERTY
LONG BEACH
WEST COAST
SAN PEDRO
CABRILLO
SANTA MONICA
CRITERION

Theaters—Amusements—Entertainments

GET SET! FOR RED-BLOODED ACTION AND LOVE-THRILLS GALORE!
MILTON SILLS in "THE MAKING OF O'MALLEY"
With DOROTHY MACKAIL
A First National picture
FANCHON & MARCO presents the SCREENLAND BEAUTIES of 1925

POPULAR PRICES! LILLIAN GISH in "ROMOLA"
with DOROTHY GISH & RONALD COLMAN

WEST COAST BOULEVARD
Doors Open at 2 P.M.
"CHEATING" A Fanchon & Marco Idea
RUBE WOLFF'S BAND

ALHAMBRA
COLLEEN MOORE with Lloyd Hughes
"THE DESERT FLOWER" A First National Picture

LOS ANGELES' GREATEST MUSICAL COMEDY SHOW
MOSTLY GIRLS
COMPLETE CHANGE WEEKLY

HILLSTREET
MATINEES 25c
SHELDON & EARLEY
HERBERT & DOLLY TRIO
WANZER & PALMER
Exclusive Feature Photoplays
ELAINE HAMMERSTEIN & LOU TELLEGEN in "After Business Hours"
International News
Aesop's Fables
Comedy

MAJESTIC
EDWARD EVERETT HORTON in ROLLING HOME
NEW YORK

THOMAS WILKES presents NORMA TALMADGE in PLAYTHINGS
A Paramount-Artcraft Picture

ORPHEUM
ANNETTE KELLERMAN & CO.
JACK BENNY
BOBBE & GAUT
RADIO ROBOT—WHITE'S COLLEGIANS
MISS JUSTINE JOHNSTONE

Pilgrimage Play
LIFE OF CHRIST
Cahuenga and Highland
SEATS ON SALE
Nearing Its Close
Nightly at 8

NOW PLAYING
Matinees Wed. and Sat.
Guthrie McClintic Announces
BLANCHE BATES
"MRS. PATRIDGE PRESENTS"

COAST OPERA CO.
AMBASSADOR —PLUNGE—
FRIDAY
H.M.S. PINAFORE
MAGICAL WATER SETTING

DRUM
NOW
REGINALD DENNY in "CALIFORNIA STRAIGHT AHEAD"

LONG BEACH THEATER
WHITE COLLARS
Frank Egan's Supreme Success of Success

Elaine Hammerstein in "DARING LOVE"
Stine Trio "The Incomparable Three" Featuring Miss Marion Stine
Sunday 12 to 11 P.M.

CINDERELLA DANCING
"BEACH-HOP" FOX TROT CONTEST FRIDAY NIGHT

EVE'S LOVER
With Irene Rich, Clara Bow, Bert Lytell and Willard Louis

FIRST NATIONAL HEAD HERE FOR SURVEY

Rowland Predicts Big Season for Organization; Local Units to Remain Here

BY HERBERT MOULTON

Richard A. Rowland, general manager for First National Pictures, arrived in Los Angeles yesterday from New York City on his first visit to the Coast since the first of the year.

RICHARD A. ROWLAND

The purpose of his trip is to make a survey of the west coast production activities and confer on future plans of First National with John E. McCormick, head of the western division of production for that organization.

"I am enthusiastic over the forthcoming First National productions and those that are just being completed," says Rowland. "First National is enjoying a most successful season and our program is greater today than it has ever been before.

"The many production units of First National will be kept here and will be busy throughout the entire season," continued Rowland.

During his stay, the executive will preview Edwin Carewe's recently finished picture, "Dangerous Currents," Corinne Griffith's "Classified;" "What Fools Men," directed by George Archainbaud; "The Dark Angel," directed by George Fitzmaurice; "Winds of Chance," the latest Frank Lloyd production; Norma Talmadge's "Graustark;" Constance Talmadge's "Her Sister from Paris," and other products.

Before he returns to New York, Rowland will confer with Frank Lloyd, Edwin Carewe, June Mathis, E. M. Asher of Corinne Griffith Productions, and other producer-directors.

"I am highly pleased with the schedule of production that Joseph M. Schenck has mapped out for First National," said Rowland. "Needless to say, I feel that Norma Talmadge's 'Graustark,' and Constance Talmadge's "Her Sister From Paris,' will be two of the outstanding pictures of the year. Mr. Schenck's activities are of greatest significance to the entire industry."

Rowland also pays June Mathis a tribute for her untiring work as head of the scenario department for First National and for her work in the supervision of "The Viennese Medley."

"I will be keenly interested in watching the progress made by Colleen Moore on her new story, 'We Moderns,' and will visit with John Stahl and watch his production of 'Memory Lane' as well as the activities surrounding "The Virginnese Medley,' which is now well into production.

"First National's line-up for the coming season is a mighty one indeed. From a production standpoint, everything humanly possible will be done to give our sales force the best box-office pictures that have ever been turned out and the public in turn, productions that they will want to witness and not soon forget."

Rowland states that approximately one-half of First National's product will be made by outside and independent producers and the other half will be produced by First National's own producing organization, adding that the First National organization is always in the market for product for distribution if it is of the high standard set forth by his company.

"Hoot" Replaces Kerry

Injuries received two weeks ago when he was thrown from a bucking horse while on location in Pendleton, Or., have forced Norman Kerry to give up one of the biggest roles of his career.

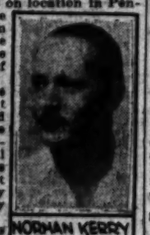
NORMAN KERRY

That is the announcement from Raymond L. Schrock, the general manager of Universal City, who has assigned Hoot Gibson to play the part Kerry was creating.

Kerry was playing the featured role in a historical western production planned as one of Universal's largest pictures. He had been on location with the company about a week when he was thrown from the horse while making a scene for the picture.

Kerry is now convalescing in a hospital in Pendleton, and will be unable to work before the camera for more than a "menta, doctors say. Inasmuch as a great deal of the picture will be made at the Pendleton round-up in a few weeks. It would have been impossible to postpone production, according to Schrock's announcement.

Hoot Gibson, who replaces Kerry, returned last week from Canada, where he made a picture based on the Calgary stampede. He was just starting another picture, 'Chip of the Flying U," but will make this when he finishes work in Pendleton.

HOOT GIBSON

Kerry's injuries at first were not thought to be serious, but internal wounds have developed, and doctors have forbidden him any strenuous exertion. He will return to Los Angeles as soon as doctors feel it is safe for him to make the trip.

New Star Team Starts

Patsy Ruth Miller and Kenneth Harlan have been awarded the plums of the newest Warner Brothers' picture to go into production. They are to costar in the leading roles of "The Fighting Edge, taken from the celebrated William McLeod Raine novel, which was scenarized by E. T. Lowe, Jr., and Jack Wagner. The director has not been named, but production is scheduled to commence within ten days.

"The Fighting Edge" will be Patsy Ruth's fourth picture under her Warner Brothers' contract, and the first of three pictures scheduled to be made costarring Patsy Ruth and Harlan. It is believed by Warner officials that the forming of this team will be as successful as the Monte Blue-Marie Prevost team.

Patsy Ruth Miller's career has had a steady ascent since she first arrived in Hollywood on a schoolgirl's vacation, about four years ago. Her first notable role was that of Esmeralda in "The Hunchback of Notre Dame," which created a great demand for her services. After several outstanding performances Warner Brothers, ever on the alert for promising star material, placed her under a long-term contract. Patsy Ruth's Warner features include "Rose of the World," "Red Hot Tires" and "Hogan's Alley."

Macloon Returns

Louis O. Macloon, Playhouse producer, returned today from San Francisco, where he completed arrangements for the presentation of his production of "What Price Glory," the sensational New York stage play. It will be produced in Los Angeles and open a limited engagement at the Curran Theater in the northern city.

Macloon also made a contract to present all of his plays at the Curran. "Little Nellie Kelly," a George M. Cohan musical comedy, will be sent to San Francisco following the engagement at the Playhouse here. This fine musical comedy will open at the Playhouse on Monday evening, September 14. Lillian Albertson will stage the piece.

Managers to Locate

The merger of Richard C. Kahn and his associates, W. A. McCormack and Nan Collins, former casting directors for the United Studios, and Lichtig and Englander has formed one of the largest firms for the representation and management of film artists, writers and directors in the country, it became known yesterday when final agreements were signed bringing together the two organizations.

Lichtig and Englander, known internationally as being one of the oldest firms of its type, will move shortly into more spacious quarters in order to accommodate its additional staff.

Kahn and his Staff have been associated with the casting and management end of the film industry in Hollywood for the past eight years, representing some of the most exclusive artists in the business.

Success Note

Homeward bound, in triumph, six years ago Diana Miller left Seattle, Wash., a hopeful adolescent dancer, uninformed in experience, but with the blazing sun of Hollywood beckoning with rays of hope. And in those six short years, Miss Miller has seen all her hopes come true.

DIANA MILLER

From a featured dancer in the lavish prologues to Cecil B. De Mille's pageants, Miss Miller branched out as an actress in her own right. The gracefulness and dramatic fervor of Miss Miller caught the eye of William Fox, and he immediately signed the youthful actress to a long-term contract. In the last year Miss Miller has appeared in featured roles in eleven Fox specials under the direction of Henry Otto, Jack Ford, J. G. Blystone, and other Fox directors, in "She Wolves," "Everyman's Wife," and others.

Today she will leave Hollywood to go back to her home in Seattle for the first time in six years. Proud friends at home are waiting to give the risen star a royal welcome. She will be met at the depot by the Mayor and other notables of Seattle.

Miss Miller will remain there until next month, when she will return to begin a featured role in a new Fox picture.

Alden-Walthall Signed

Two of the most experienced and skullful troupers in the motion-picture business have been chosen for the mother and father roles in "The Plastic Age," which B. P. Schulberg is producing at the F.B.O. studios under the direction of Wesley Ruggles. They are Mary Alden and Henry B. Walthall, who began their screen careers many years ago with the Biograph Company. Both spent several years with D. W. Grimth, each gaining widespread recognition for roles portrayed in "The Birth of a Nation," Miss Alden as the mulatto girl and Walthall as the "little colonel."

MARY ALDEN

Clara Bow and Donald Keith play the romantic leads in "The Plastic Age," and Gilbert Roland, a juvenile just signed to a long-term contract by Schulberg, has the role of Keith's pal, a combination heavy and hero part.

The picture, which has just gone into production, is an adaptation by Eve Unsell and Frederica Sagor of the popular novel by Percy Marks.

Charleston Exponent at Mason

Kitty Doner

Blithe little dancer of "Lady, Be Good," current musical hit.

New Hatton Play Bringing Crowds to Orange Grove

Frederick and Fanny Hatton's "Playthings," starring Roberta Arnold at the Wilkes Orange Grove, is creating a new sensation among local playgoers. Ever since it scored its first big hit at the world premier presentation last Sunday evening there has been a tremendous demand for early reservations because of the announcement that the play would have only a limited engagement here prior to going to New York.

"Playthings" deals with one of the most important problems of life, and in it the Hattons have discarded their usual jocular attitude and present the public with a real theme. They depart abruptly from the oly type of drama and still retain enough comedy to make the play interesting.

Supporting Roberta Arnold in the cast are Rex Cherryman, Hope Drown, Kenneth Gibson, Lillian Elliott, Rafael Brunetta, William Strauss, Thomas Shirley, Helen Gilmore, Harry Shutan, Rhea Mitchell and Arnecia Williams. Upon Dickson Morgan falls the directorial credit.

Dignified Star of Own Productions

Strongheart

Whose latest, "North Star," is now being produced at F.B.O. by Howard Estabrook.

Marion Harris Starts Tonight at Lafayette

Marion Harris, internationally known vaudeville and phonograph artiste, will make her Angeleno cabaret debut at Miller's Cafe Lafayette tonight.

MARION HARRIS

Scores of screen and stage stars have made reservations to welcome her at this opening dinner dance. She will appear for only a limited engagement at the popular dining and dancing palace on West Seventh street opposite Westlake Park.

Her engagement to appear in this cafe was made while Harry M. Miller, proprietor, was on a recent tour of large cities of the East and Middle West. Miller visited every restaurant and night club of pretensions on the tour to obtain distinctive numbers for his patrons, and Miss Harris is announced as the first of a series of artists to be featured in his establishment.

In addition to her personal appearance, Miss Harris has achieved fame as a composer. She is a daughter-in-law of Rupert Hughes, novelist and film producer, and her voice is heard around the world as one of the most favored of the Brunswick phonograph record stars.

'Rolling Home' Proving Hit at the Majestic

"Rolling Home" at the Majestic Theater, with Eddie Horton and Ruth Renick in the stellar roles, is a "sell-out," according to Michael Cooper, manager and lessee of the popular playhouse. Many reservations have been made, he said, for a week in advance.

The story gives Horton many opportunities and Miss Renick, who returns to the Majestic after a lapse of six years, has already endeared herself to Los Angeles audiences as a leading woman.

"Rolling Home," by John Hunter Booth, one of our best-known playwrights, seems to be in for a long run, judging by box-office receipts. The redecorating of the playhouse, done under the direction of V. Ulianoff, Russian mural artist of note, is receiving many flattering comments.

EVELYN BRENT BUSY ON LATEST THRILLER

Another thriller for Evelyn Brent, whose popularity has been greatly increased by her recent releases, "Smooth as Satin" and "Lady Robin Hood," is being made at the F. B. O. studios.

The new picture is called "Three Wise Crooks," and is from an original script by John C. Brownell and Fred Kennedy Myton. The principals are Miss Brent as Dolly Duvane, John Gough as "Spug" Casey, Bruce Gordon as "Dappy Dan" Pelton and Fannie Midgely as "Ma" Dickinson. The story deals with the flight of the "Three Wise Crooks" to a small town, where, after sundry adventures, they decide to go straight.

Harmon Weight is directing the production, with Charles Kerr as his assistant. Roy Klaffki has charge of the camera and Gene Rossi of the props.

EXPENSIVE COMEDY

Charles Puffy's latest comedy, "Maid in Brussels," in which this funster is starred by Universal, is reputed to be one of the most expensive short-reel comedies ever produced. The unusual expenditures were caused by the necessity of having to build a huge set, which included a specially constructed swimming tank. And due to this rotund comedian's weight of 400 pounds, it was necessary to build extra heavy diving boards.

Theaters—Amusements—Entertainments

SIXTH AT HILL Metropolitan BROADWAY AT 6TH
TOPS THE TOWN WITH
"MARRY ME" JAMES CRUZE'S LIVELY PARAMOUNT COMEDY!
A MONSTER SHOW
GREATER MOVIE SEASON JAZZ REVUE
40 MARVEL ARTISTS 10 BRILLIANT SCENES with Florence Vidor Edw. Everett Horton
IT HAS EVERYBODY TALKING

CECIL B. DE MILLE'S 10 COMMANDMENTS
GRAUMAN'S MILLION DOLLAR
how people flock to great pictures!
with that unforgettable 10 star cast
A Paramount picture
Scenario by Jeanie MacPherson

THEY ALL STEP IN TO TROUBLE WHEN THEY START "STEPPIN' OUT"
RIALTO
Dorothy Revier Robert Agnew Ethel Wales Ford Sterling Cissy Fitzgerald Tom Ricketts

GRAUMAN'S EGYPTIAN HOLLYWOOD
Twice daily—2:15, 8:15 p.m.
Always good seats matinees
CHARLIE CHAPLIN in "THE GOLD RUSH"
with SID GRAUMAN'S glittering prologue of 100 people
Seats at Wurlitzer's, 814 S. Bdwy., Barker Bros., or Egyptian box office, HO. 2131

LADY BE GOOD
TONIGHT SEATS NOW FOR THIS AND NEXT WEEK
MASON
THE NEW YORK & LOS ANGELES MUSICAL COMEDY TRIUMPH
T. ROY BARNES
KITTY DONER-TED DONER
AND THE WORLD'S GREATEST DANCING CHORUS
MAT. BEST SEATS $2.50 — SAT. MAT. BEST SEATS $3.00

'Swan's' Western Premiere Set for Community

Playgoers from all over Southern California are expected to be making pilgrimages to the Pasadena Community Playhouse to see the first Southern California production of the latest work of the famous Hungarian dramatist, Franz Molnar. It is "The Swan," which has been the hit of the last two New York seasons, and to rights of production of which the Pasadena Community Players have been accorded the first privilege since its eastern presentation. The play is being given from the 13th to 22nd inst., with Saturday matinees.

The event is regarded as one of the high lights in the history of the famous little theater in Pasadena, and it is recalled that the Community playhouse was also the first to disclose to Southern California Molnar's "Liliom," which was done there two years ago.

"The Swan" is typical Molnar comedy of high society life, in this case the tribulations of a financially embarrassed royal house, which seeks an alliance through the daughter of the family, called the Swan by her mother, with a neighboring principality. Lois Austin, a lovely and talented young Pasadena girl, has the leading feminine role, which was played in the original company by Eva LeGallienne.

WORK STARTS SOON ON NEW TALMADGE FILM

Norma Talmadge's next starring vehicle, "Paris After Dark," will go into production about the 20th inst., Joseph M. Schenck announced yesterday. It is to be made under the Schenck banner for First National.

Ronald Colman has been signed as leading man in the mystery melodrama that will present Miss Talmadge in the strangest role of her career, that of a Montmartre spitfire and idol of the Apaches. Sidney Franklin will direct and Roland West, author of "The Unknown Purple" and "The Monster," has been assigned to supervise the filming of "Paris After Dark" in his new capacity as associate producer.

The star has turned bookworm in preparation for her unusual role. She is reading every volume she can find that deals with the life of the Apaches in the French capital.

McLAGLEN'S FAVORITE ROLE

Victor McLaglen, English cinema star, who has recently been signed by First National on a long-term contract, says that Doret, his French-Canadian characterization in "Winds of Chance," is the finest role which he has been awarded in America, and that California is his favorite residence. McLaglen was a world adventurer before he was first signed to appear in pictures opposite Lady Diana Manners in "The Glorious Adventure." J. Stuart Blackton, who made this picture in England, brought the actor to the States afterward for the title role in "The Beloved Brute."

George Kunkel Arrives to Play 'Pinafore' Role

A warm reception was accorded George Kunkel, noted opera star, yesterday on his arrival here to play the role of Sir Joseph Porter in "H.M.S. Pinafore," which opens a two weeks' run at the Ambassador plunge Friday night. Kunkel, along with Riley Jones and James Sandiford, will appear in the leading role on alternate nights.

"Pinafore" is being produced by the Coast Opera Company with Mme. Alma Steinler, art director of the company, in the role of Buttercup. Joseph Rose, veteran impresario, will direct "Pinafore," the first of a series of light operas which the company will produce here.

Kunkel made his debut in opera with the old Boston Lyric Company in 1898, remaining until 1900. He toured New Zealand and Australia with the I. C. Opera Company and the Stanford Dramatic Company for five years. He starred with Milton Aborn in "Wang" and has appeared at the Tivoli Theater, San Francisco, the Euclid Gardens and Hippodrome theaters in Cleveland, and the Orpheum Dramatic House in Cincinnati. He has been with the Ferris Hartman Company of New York, the San Francisco Opera Company and the National Opera Company of Seattle and has appeared frequently in motion pictures.

'Steppin' Out' is Comedy of Error in Judgment

The fact that business and pleasure don't mix is strikingly brought out in "Steppin' Out," the roaring farce now at the Rialto Theater.

Henry Brodman's endeavor to paint the town in company with a man whose business is vital to the Brodman firm, is brought to a drastic, although comic conclusion.

With both adventurers happily married, a little stepping on the side isn't considered out of the ordinary until complications begin to set in.

The story is replete with laughs and the cast includes Ford Sterling, Dorothy Revier, Robert Agnew, Ethel Wales and Cissie Fitzgerald.

CAREWE PLAYERS CAST IN EASTERN PICTURES

Two players who have just completed the leading roles in Edwin Carewe's First National production, "Dangerous Currents," have been assigned to essay parts in two forthcoming eastern-made pictures.

Blanche Sweet, who characterized Moila Hanson in the Carewe photoplay, is already on her way to New York to play opposite Ben Lyon in "Invisible Wounds."

Robert Frazer, the Rod O'Malley of "Dangerous Currents," is to work opposite Mary Astor in "The Scarlet Saint," and will leave shortly for the Atlantic seaboard.

Of Interest to Women.

SOCIETY

BY MYRA NYE

Musicale and Tea

At the lovely estate of Mr. and Mrs. Thomas May, 712 Canon Drive, Beverly Hills, today at 3:30 o'clock, Mrs. May will entertain with a musicale and tea, which promises to be one of the lovely affairs of the midsummer season. The various captains who are working for the success of the new Council House to be erected in Loma Drive will be especially honored.

In the odd and intriguing Chinese pavilion, Ernest Bloch, distinguished musician and composer, will be the honor guest at the musicale. Mr. Bloch will play fragments from his symphonies, also from his lyric drama, "Macbeth," a prelude, and two Psalms. After the program, tea will be served in the garden near the fountain.

Mrs. May, who, since her rather recent arrival in Los Angeles, has become well known as a gracious and charming hostess, will be assisted by Mrs. Aleck Brownstein, Mrs. Ralph Wolff, Mrs. Harry Rapf, Mrs. Lawrence Frank and Mrs. Louis Lisner.

Fenton-Farrow Nuptials

St. John's Episcopal Church was the scene of a beautiful wedding Monday evening when Miss Amy Violet Monteith Farrow, daughter of Mr. and Mrs. Charles Henry Farrow, late of Vancouver, B. C., became the bride of Arthur J. Fenton of New York City. The ceremony was performed by Rev. E. H. Hudgins in the church, whose beauty was enhanced by gorgeous summer flowers and cathedral candles on the altar.

Given in marriage by her father, the bride was attended by Mrs. R. C. Farrow, matron of honor; Miss Alida Barnes and Miss Mildred Fitzgerald, bridesmaids, and her 3-year-old niece, Rosemary, as flower girl. R. C. Farrow served the groom as best man, and the ushers were Berkley Monteith and Douglas G. Scott.

White chiffon over a satin slip fashioned in elegantly straight lines with circular flounce of rare silver lace over which her veil en train fell fan fashion. The bride wore a veil of Brussels lace many hundreds of years old always worn by the brides of the Farrow family and her shower bouquet was of French pink roses and lilies of the valley.

Following the ceremony, a reception was held at the new home of the bride's parents in West Twenty-eighth street.

Mr. and Mrs. Fenton are now on an extensive tour of the Old South. They will reside in New York City.

Rush Season Opens

Today in their sorority home, 839 West Twenty-eighth street, Alpha Xi Chapter of Delta Gamma will open the rush season for the campus of the University of Southern California. Luncheon is to be served in the gardens, and later the sorority members will motor to the Surf and Sand Club at Hermosa Beach, where swimming will be enjoyed and later high tea at the club.

The gardens are to be arranged with gorgeous beach umbrellas with lawn rooms and awnings. Hostesses are all members of the chapter and include: Miss Margaret Parker, Miss Virginia Clark, Miss Harriet Gulverson, Miss Viola Vollmer, Miss Margaret Eckles, Miss Betty Van Warmer, Miss Marion Robertson, Miss Marion Wilson, Miss Helen Hopkins, Miss Marion Pearce, Miss Wilma Lowe, Miss Mildred Martz, Miss Hazel Babbitt, Miss Mirian Parker, Miss Juanita Wilson and Miss Mildred Pearson.

For Guest

Yesterday afternoon, Mrs. C. J. Harmer of the Harmer Apartments entertained in honor of her houseguest, Miss Marcelina Klein of Burlington, Iowa, who has been visiting here for the past month. Fourteen guests enjoyed bridge and high tea served after the games.

Bridal Shower

Miss Katherine Krans and Miss Ursula Keenan entertained yesterday afternoon for their guests from Chicago, Miss Esther Cooke and Miss Genevieve Cummins. The affair was partially in the nature of a shower for Miss Cooke who will be married in September.

Opera Opening

The opening Friday night of "H.M.S. Pinafore" for a two weeks' run at the Ambassador plunge, will mark the beginning of a series of brilliant social functions, the Wilshire Women's Club having assumed sponsorship of the first presentation, according to Mrs. Mary Marshall Wiley, president of the club.

"Pinafore" is being produced by the Coast Opera Company as the first of a series of light operas which Joseph Rose, veteran impressario, is to conduct in Los Angeles. The "Pinafore" cast contains twenty principals, forty choristers and a twenty-piece orchestra. Mme. Alma Stetzler of "Chocolate Soldier" fame is artistic director for the company, and will appear in the role of "Buttercup" in the coming production.

Committees of the Wilshire Women's Club have been appointed to sponsor the production. Mrs. H. T. Wright and Mrs. Redman Robeson are co-chairmen of the entire committee, while Mrs. J. M. Aldred, Mrs. Hector Zahn and Mrs. Charles Hubbard compose the ticket committee. Mrs. A. S. Johnson heads the press committee, Mrs. Hector Zahn the courtesy committee, and the finance committee consists of Mrs. Mary Marshall Wiley, Mrs. H. T. Wright, Mrs. Anna Bald and Mrs. Katty Hughes. Assisting chairmen are Mmes. Austin Cadwalader, Loch M. Gould, John Goss, Nellie B. Van Slingerland, Charles Hubbard, P. D. Moulton, C. A. Neidhardt, A. S. Johnson, A. C. Smithers and Hector Zahn.

Patronesses of the opening performance are Mmes. Dana Cox, Fred Deggetliss, Gurdon Wattles, William Gibbs McAdoo, N. W. Thoren, L. A. Sanborn, M. E. Bessore, A. M. Ratte, M. Baud Brown, S. Slipper, H. T. Plush, J. C. Belton, C. M. Bowler, D. Salisbury, B. Wesley, C. S. Shepard, A. G. Osmer, C. Jorker, Ida C. Long, C. L. Ford, C. E. Smith, T. J. Hill, E. L. Skelton, B. Smith Hughes, E. P. Merickel, E. J. Dopp, E. T. Heagby, C. G. Betz, J. L. Wheeler, V. E. Hampton, S. L. Wiley, L. A. Gould, A. Cadwalader, H. N. Zahn, Rodman Robeson, C. J. Hubbard, P. J. Moulton, A. M. Bald, A. C. Smithers, J. H. Goss, C. Neidhardt, Nellie B. Van Slingerland, A. S. Johnson, D. C. Alexanbrack, Ernest Milton White, G. C. Murray, E. M. Scrace, J. B. Carrillo, C. Messner, J. H. Guerico, M. J. Allan, O. G. Martin, J. A. Allred, A. B. Speer, Clara Shortridge Foltz, J. A. Beck, L. W. Johnston, L. M. Fall, Edward Dickson, Glen Moore Chipman, Warren C. McIntyre, Charles White, W. A. Trent, Sara Smith B. F. Hill, A. L. Markwell, Mabel D. Greer, W. D. Merickel of Whittier, Corinne D. Matthews, F. A. Brenner, John McDonald, Pearle Cole McMullen, W. B. Guyton, J. M. Fernald, James Lee Robinson, George E. Crye, John T. Coleman, Countess de Zaruba, Leland Atherton Irish, Edward Authony, John Blair, Harry Merrick, Boyle Workman, William Fox, Burton Fitts, Harry Michael, Samuel Clover, Harry Suydam, Kathleen Moore, Edward Henderson, Clara Sweet, Edward Spence H. E. Gardette, Paul Lupo, Rolin B. Lane, A. B. Mansfield, Queen Boardman, Rose Grauman, Matson Morill, W. P. Geiger, Thomas Oakley, George Richard Biggs, Oscar Howard and I. K. Coleman and Miss Marge Long.

Mrs. George Murray is chairman of the usher committee, which consists of the Misses Marion Blair, Clarissa Moulton, Aline Gross, L. Lucille Sherfey, Wanda Hill, Ethel Prather, Katherine Markwell and Mildred Prather.

Home Again

Mr. and Mrs. Sidney R. Brough (Lucile England) of 122 Gramercy Place have returned to their home after nearly a year's tour around the world.

New Home

Mr. and Mrs. Earl Judson Fellows, formerly of 1242 Westlake avenue, are now residing at 1015 Grandview street.

At Beach

Mr. and Mrs. Frank Gillelen (Alice Gwynee,) together with Marjorie, Frank, Jr., and Richard, are spending the month at Long Beach, returning to their home, 2211 South Gramercy Place, the second week in September.

With Parents

Mrs. Jay L. Reed and son and daughter of Fresno, are spending the month with her parents, Mr. and Mrs. D. J. Wilson, 1436 Crenshaw Boulevard. Prior to her return home she will spend two weeks at the beach with her sister, Mrs. Mark Custer.

Plan Vacations

Many prominent Angelenos are planning late vacations in Yosemite this year, since the valley has remained so refreshingly green and cool. This week-end many are planning to begin their holidays at Camp Curry, where hundreds of happy guests are enjoying the incomparable scenery, the excellent camp fire entertainments and the genial hospitality characteristic of the place.

Mr. and Mrs. Lewis C. Van Nostrand are among the Los Angeles guests expected. They are planning an outing of five days, accompanied by Mrs. J. B. Sturn and the latter's small son.

Mr. and Mrs. F. Fraser of Los Angeles are also expected within the next few days. They, too, are planning a week's visit in the high Sierras.

Among the others from Los Angeles arriving this week are Mr. and Mrs. C. E. Goodlad and their young daughter, Mrs. Ida J. Johnson; Mrs. J. S. Settle, Mrs. Laura E. Wheeler, Mrs. H. Peckham, the Misses Helen Burnet, Henrietta Thornton and Edna Kirby, Mr. and Mrs. W. B. York, Mr. and Mrs. W. R. Alexander, Mr. and Mrs. George A. Bacon, Mr. and Mrs. D. B. Nelson, Mr. and Mrs. Herman Gilbert and their young daughter, Mr. and Mrs. D. B. Heine, Mr. and Mrs. C. B. Hopkins, Mr. and Mrs. Spadafar, the Misses M. Barnes, Lorena Cox, E. D. Brennan, A. M. Brennan, Mary Belle Murray, E. M. Wilbur, Louise A. Woolen, Florence A. Heacock, Gladys Von Pein, Lily Von Pein, Mrs. Wando Geriach, Mrs. W. A. Heacock, Mrs. C. T. Mell, Mrs. Edana Bowen, Mr. Fred B. Vreeland and Mr. Stanley L. Farnjost.

The Yosemite trails are still lined with many wild flowers, especially the famous Pohono and the hike to Eagle's Peak, which many of the southern guests are making.

SAILING FOR TOUR OF EUROPE

Returns to Beverly Hills in Fall

Mrs. Thomas Willard Milton

THE former Miss Elinor Giantvalley and small son Thomas, Jr., of 516 Canon Drive, Beverly Hills, who have been visiting Mrs. Milton's parents, Mr. and Mrs. J. A. Giantvalley, in Minneapolis, are sailing for Europe this week with Mr. Milton, who has gone on to New York to meet them. They will visit France, Spain, Italy and England before returning to Beverly Hills in October.

Contract Given Gadd for Work on West Adams

The improvement of the western end of West Adams street with a storm drain, sewers and paving was authorized yesterday when the Board of Public Works awarded the contract for the work to Peter R. Gadd the low bidder, who offered to do all of the work for $763,649. Under the terms of the contract, work must start within fifteen days after the contract is signed by Mr. Gadd and must be completed in 200 days. This means that by next March the entire improvement will be completed.

Mr. Gadd, who also is laying the $3,000,000 South Main-street storm drain said that he will start work at once on the Adams-street drain and that after this is completed the laying of sewers and paving will follow. The improvement starts at Thirteenth avenue (Montclair street) and extends through the Glen Airy district to the western city limits at Culver City. Adams streets will be paved with Warrenite bitulithic pavement, as petitioned for by the property owners.

As chief librarian of the third largest circulating library in the country at Cleveland, Linda A. Eastman is said to be the only woman in the world to hold such a post.

Diet and Health

By Lulu Hunt Peters, M.D.

ANSWERS TO CORRESPONDENTS

LIVERSPOTS (CHLOASMA)

Mrs. M.— Chloasma is a term applied to increased pigmentation of the skin. It occurs as variously shaded and sized spots of a yellowish or brownish or blackish color. There is no elevation of the skin and the surface usually remains smooth. The spots generally shade off gradually into the normal surrounding skin.

The face is usually the site for the common variety, although the spots may be found occasionally on the trunk and other parts.

Causes: Chloasmic spots may be caused by sunburning, blisters or irritation due to pressure, friction or scratching. These gradually fade. A type of chloasma known as symptomatic chloasma includes all forms of pigment deposits which occur during systemic diseases such as tuberculosis, malaria and anemia. Chronic indigestion with constipation and absorption of putrefactive products may also cause this type.

The type chloasma uterian is that due to some functional or organic change in the uterus (womb) and is most often seen during pregnancy, but it may occur in diseases of this organ. It is most frequently seen on the forehead, but sometimes on the neck and occasionally on other parts of the body. It usually disappears after confinement.

Treatment: This has to be directed toward the cause. Stillwagon states that the discoloration can be removed by local applications, and when it is impossible to discover any disturbance as the cause, then reliance is to be placed upon local treatment. The local treatment consists of the application of remedies that will peel the skin. They must be applied by a skillful skin specialist. Lemon juice and peroxide of hydrogen can be home tried.

I suggest that you have a thorough physical examination first. Of course, all the suggestions I give in the column regarding balanced diet, prevention of constipation, etc., should be practiced. We have articles on both of these subjects, which you may have by sending a self-addressed stamped envelope with request.

"TERRIBLY" FAT HIPS

Mrs. A.—When you reduce your weight, your "terribly" fat hips and abdomen will be no more. You had better add some exercises especially for their benefit, however. Floor rolling is good, or you can get one of the corrugated rolling pins. These can be purchased in any department store or large drug store. You get an excellent all-around exercise while giving yourself the massage.

You say your flesh is disgusting, especially when you wear a tight gown. Don't you know that a tight gown is absolutely taboo for an overweight woman? There is nothing that shows the size so much as a tight gown. Wear the semi-loose one-piece type of gown, with the up-and-down type of trimming. Instead of the type that stretches across.

Have you our reducing booklet? It's a miracle worker. Inclose 10 cents in stamps (to partially cover cost of printing and handling) and a self-addressed stamped envelope, and it will be sent to you.

DEFECTIVE CIRCULATION

A. S.—Defective circulation may be the result of a disorder in the heart, kidneys, liver, general run-down condition, etc.

Are you living hygienically, with a certain amount of vigorous exercises every day, correct diet, proper amount of sleep and rest and plenty of fresh air night and day?

I suggest you see your physician and have a thorough examination.

J.—Send for our article on goiter. (Inclose a self-addressed stamped envelope with request.) This article has some information on the thymus as well as the thyroid gland.

(Tomorrow—Answers to Correspondents.)

My Dear Fellows: When sending for special cards we offer you, please remember to inclose a stamped, self-addressed envelope bearing your full name and address. The publication of reducing and gaining is the only way for which you must include 10 cents in stamps extra. Address your letters to me in care of this paper. Make them as brief as possible, not over 300 words, and type or write them legibly with ink. Please sign your name in evidence of good faith—we will not use it in any way. Remember it is impossible for me to diagnose for you or to answer your personals. I appreciate very much the letters (first letters you send me) and regret it is impossible to give you individual advice. The questions you ask will be answered in the column as soon as possible, if they are of general interest. Don't forget the stamped, self-addressed envelope if you expect me to send you the information I have offered.

[Copyright, 1925, by the George Matthew Adams Service]

INQUIRY INTO TELEPHONE CASE NEARS

Thorough Investigation of Company to be Sought by Mayor and City Council

The Interstate Commerce Commission will be asked by Mayor Cryer and the City Council to make a thorough investigation of the American Telephone and Telegraph Comany and its asserted control of the local Southern California Telephone Company, according to plans announced yesterday at the City Hall. The Mayor is now making a study of the testimony given at the recent hearing before the California Railroad Commission, which resulted in an order by the commission temporarily increasing telephone rates in this city. The hearings will be reopened by the commission in October and the city is already preparing to hire experts and present data and arguments to sustain a demand for reduced rates.

As part of the preparation for the October hearings the Mayor is reviewing the testimony given at the recent hearings, and is said to have discovered that the American Telephone and Telegraph Company owns 78 per cent of the stock of the local company and is thus able to dictate the policies and expenditures of the local company. This control vitally affects the rates charged here, the Mayor believes, and for this reason he is planning to send a message to the City Council this week asking for the Council's support in an appeal to the Federal commission as an additional effort to secure lower telephone rates here.

Suspect in Bank Case Agrees to Face Accusation

After he had obtained months of delay on removal examination because of ill health, H. C. Brice, president of the Walters Mining and Milling Company of Denver, yesterday waived proceedings before United States Commissioner Turney, posted $2000 removal bond and signified his intention of appearing in Denver before September 15 to answer an indictment charging bank fraud.

A promissory note for $2000, taken into the First National Bank of Olathe, Colo., in 1931, caused the indictment of Brice. He is charged with aiding and abetting James E. McWilliams, vice-president of the bank, to receive into the assets of the institution the note, which later is asserted to have been found worthless.

Through his attorney, M. F. Shakley, Brice yesterday declared the not was in perfect shape when he received it and presented it to the bank. He professed ignorance of any wrongdoing in Colorado. The indictment was returned against him on February 6, last.

PARK DRIVE INDORSED

Dr. Jordan Approves National Monument for Rangers

Dr. David Starr Jordan has indorsed the campaign of the Western Rangers to set aside a section of the San Bernardino Mountains as a National Monument, it was announced today.

In a letter to Charles C. Albright, who is heading the movement, Dr. Jordan wrote:

"There is no national monument in this section of the country and the scenery in these mountains is fairly comparable with that of Yosemite Park, although without any single great element like Yosemite itself. There are no developments of any kind that would interfere with such action. One of the wisest acts of the government has been from time to time to set apart these beautiful parks for the 'pleasuring' of the people. I commend this particular scheme as one entirely worthy and desirable."

Scores of letters from other individuals and organizations approving the plan have also been received by Mr. Albright.

ENGINEERS WILL CELEBRATE

The Eighteenth Engineers' Railway will hold their annual reunion and fun fest at Ship Cafe, Venice, the evening of the 15th inst., at 8 p.m. All members are requested to be present with their wives and friends. Also members and former buddies of the Eighteenth Engineers from San Francisco, Portland and Seattle now in the city are invited. An eight-course dinner will be served. Dancing and entertainment will be the order of the evening.

Breakfast

Sliced Peaches
Poached Eggs in Cream
Toast Marmalade
Milk Coffee

Luncheon

Chef's Hash
Orange and Celery Salad
Hot Biscuits
Lemon Cream Pie
Milk Tea

Dinner

Cream of Lima Beans
Ripe Olives
Chicago Chop Suey
Buttered Carrots Steamed Rice
Stuffed Prune Salad
Apricot Shortcake
Milk Coffee

CHEF'S HASH

Run through the fine knife of a meat chop per one pound of top round steak and half a pound of fresh pork; place in a bowl and mix with two finely chopped onions, ten milk crackers rolled fine, one finely chopped green pepper, one cupful of tomato pulp, one beaten egg, one tablespoonful of melted butter and a seasoning of salt and paprika, form in a loaf set on a buttered baking pan and bake one hour in moderate oven, basting often with melted butter and hot water, serve with Spanish tomato sauce.

ORANGE AND CELERY SALAD

Peel four oranges, cut in dice and mix with one cupful of peeled and diced celery, one chopped pimiento, and one cupful of cooked mayonnaise. Mound on nets of shredded lettuce, sprinkle with finely chopped green peppers and garnish with ripe olives and orange points.

COOKED MAYONNAISE

Mix in a double boiler one tablespoonful of olive oil, one-third of a cupful of flour, and one cupful of water; stir and cook thirty minutes. Mix the yolks of two beaten eggs with one teaspoonful of mustard, one teaspoonful of salt, one-quarter of a teaspoonful of paprika, and beat in slowly two tablespoonfuls of lemon juice; add one cupful of olive oil, do not mix, and pour in the hot white sauce. Beat with a rotary egg beater for five minutes.

LEMON CREAM PIE

Mix one-third of a cupful of flour with one and a quarter cupfuls of sugar, add two tablespoonfuls of butter and stir in one cupful of boiling water; place in a double boiler and stir and cook until thick; beat in the well beaten yolks of three eggs and stir and cook four minutes, do not boil; stir in the strained juice of one and one-half lemons and one teaspoonful of grated lemon rind. Pour into a baked pie shell, cover with a meringue made with the stiffly beaten whites of three eggs and five tablespoonfuls of sugar and brown in a slow oven.

CHICAGO CHOP SUEY

Heat two tablespoonfuls of butter in a saucepan, add two pounds of lean fresh pork cut in small dice and brown quickly; add two cupfuls of peeled and diced celery and one cupful of chopped onions and stir and cook three minutes, add two tablespoonfuls of molasses, four tablespoonfuls of suey sauce and one cupful of hot water or meat stock. Simmer one hour, stirring occasionally. Make a paste of two tablespoonfuls of flour and water and stir into the mixture, stir and cook two minutes, and serve in a border of steamed rice.

APRICOT SHORTCAKE

Make two layers of short biscuit dough, spread with butter and spread bytween the layers and over the top cooked and sweetened dried apricots. Garnish with spirals of whipped cream or serve with sauce made with the juice from the apricots.

[All rights in reproduce reserved by A. L. Wyman.

NEW RALPH STORE HOST TO THRONGS

Reception at Opening of Mesa-Drive Place Marks Fifty-first Anniversary

BY OLIVE GRAY

The opening of Ralph's Angelus Mesa Store, yesterday, at 5470-72-74 Angelus Mesa Drive, (corner of 57th street) was marked by a reception, during which all departments of the handsome new establishment were in gala array.

Nearly one hundred demonstrators of merchandise carried by the Ralph's Company served refreshments and extended to visitors samples of their products, while Al Wesson's Hollywoodland Orchestra played.

The beautiful quarters were thronged from 2:30 to 6 o'clock and during the evening hours extending from 7 o'clock to 9:30; and many were the commendatory exclamations as the handsome and artistic fittings and display cases were viewed.

The new store celebrates fifty-one years of successful merchandising in Los Angeles, by the Ralph's Company, each new establishment excelling in beauty and convenience those heretofore constructed. It is the policy of this company to own and operate its own properties, letting out no concessions. The company also owns and operates its own bakery, providing fresh bread and cakes for all its stores, and is among the few of the larger retail grocery concerns which operates its own delivery system. Such delivery is an especial feature of the new store, which will serve a large territory adjacent to the new location. The building is characterized by artistic fittings and fixtures, among which are the particularly appropriate tiled picturization at each show case, designating the line of goods carried in that case.

An extensive storage room, consisting of ten thousand square feet, refrigerating system and every modern facility for conducting a first-class grocery business are in effect.

The building, having a frontage of seventy-five feet on Angelus Mesa Drive and 152 feet on Fifty-seventh street, is designed to add a distinctively attractive property to the neighborhood, the stores being constructed free from posts and giving an aspect of spaciousness, more than generous, as well as convenient.

Ralph's Grocery Company employs approximately seven hundred persons in various capacities. The general offices are connected with the store at 926 West Seventh street, and stores are located at many points throughout the city and its environs.

COMPOSER WILL MAKE BOWL DEBUT

Program for Week Will Feature Guest Leaders at Each Concert

Samuel Gardner, young composer, violinist and conductor of New York, will arrive today from San Francisco to make his debut tomorrow night in the Hollywood Bowl. He will present his own composition, "Canebrake."

This piece, which does not appear on the program, will be played as an encore to his other two presentations. Gardner, the only violinist of the season, will play the G Minor Concerto of Bruch and conduct his own "New Russia," never before heard here.

Opening with Brahms's "Academic Festival" overture, Rothwell, leading conductor of the week, will feature also the works of two Russians, Tschaikowsky and Glazounow.

Ernest Bloch, who conducted his tone poem, "Winter-Spring," last Friday, will return to the Bowl Saturday, it was announced yesterday by the Hollywood Bowl Association. This makes a guest conductor at each remaining concert this week. Bloch will present the world premiere of his "Suite for String Orchestra and Piano," written while in Santa Fe prior to his coming here. The Saturday program has been proclaimed Greater Los Angeles night.

On Friday, Howard Hanson of the Eastman School of Music, Rochester, will conduct his "Nordic Symphony." He was at the Bowl two weeks ago, when his "Light Eternal" was accorded an ovation.

Rothwell, conductor of the Los Angeles Philharmonic Orchestra, for the last six years who has never before been director at the Bowl, made his debut last night.

Pickpockets Rob Navy Blast Hero on Visit to City

Holder of a naval Congressional Medal of Honor, Edward E. Boers, hero of the U.S.S. Bennington explosion in San Diego Harbor twenty years ago and a resident of Cincinnati, was a visitor and a victim in Los Angeles yesterday. Pickpockets celebrated Boers's arrival by stealing his bill fold, a gift from Boy Scouts in his home city, as he was riding on a Santa Monica Boulevard car.

Boers, who is in the life-insurance business, is on a vacation trip to Honolulu with his wife. He was a seaman in the United States Navy at the time of the Bennington disaster, and received the Congressional Medal of Honor for courageously going into the lower decks of the gunboat, flooding the magazines and carrying seven sailors to safety.

HIS SCRATCHING WILL BE TOUGH

Husband Must Get Along on $15 Alimony Per Week

Marvin Curtis Hillyard, who shares with a limited number of other men the distinction of playing the receiving end of the alimony game, will have to scratch along on the $15 a week his wife, Jessie Meredith Hillyard, is required by court order to pay him. Judge Hollzer yesterday declined to increase the order, although Hillyard maintained that he couldn't possibly get along on it.

Hillyard is an invalid, and the community property of the family is in the name of his wife, who has sued him for divorce, charging cruelty, which is why she has to pay him alimony. She declared that a former special allowance of $250 granted him for an operation went partly to pay for an investigation of her conduct.

SOUTHLAND LAND DEALS RANK HIGH

Sales in Seven Months Amount to $25,518,700; State Second in Union

July real estate transfers in Southern California, as estimated from the sale of documentary stamps, amounted to $45,002,512, according to Collector of Internal Revenue Goodcell.

The staggering sum of $425,018,700 in realty transactions was recorded for the seven months' period from January 1 to the 1st inst. On this basis land deals for the period at the close of the year will total $729,466,800, approximately $750,000,000.

Only one State in the country, New York, exceeds California in the amount of income derived from profits on real estate sales, it is reported by Collector Goodcell.

Hefty Husband Got Rough, Wife Charges in Suit

When a 215-pound husband goes on a rampage it is a serious matter, according to Mrs. Lurline O. Kohner, who is suing for divorce from Milton J. Kohner, wholesale jeweler.

"He jumped on me, threw me through a glass door and threw my hat out after me," Mrs. Kohner testified before Judge Gates. "As he weighs 250 pounds it was pretty hard on me."

Judge Gates granted her a divorce, possession of the family home at 206 North Beachwood Drive, and $50 a month for the support of their child, who was placed in her care.

TRAFFIC STUDY BEGUN

City Council Launches Drive to Learn Needs

In conformity with the provisions of the new charter requiring that a study shall be made at once of the traffic problem and from it recommendations shall be made for changes in regulations and rules governing traffic, the City Council yesterday on motion of Councilman Hall, started the investigation.

Under the motion, the matter was referred jointly to the Council's Traffic and Lighting and Public Utilities Committees to determine whether or not the investigation should be made by an existing board or commission or whether a new board should be created to make the survey.

Your Quer

How other women never have a day's charm

* * *

Just try this NEW way that solves oldest hygienic problem so

SOME women are fresh and charming every day. Never is a day lost.

Their secret is simple . . . just correct personal hygiene.

Follow it . . . see what a great difference it makes to you.

Modern science has supplanted the old-time sanitary pad with a better, safer way.

Wear filmy frocks and gayest gowns, dance, motor, come in contact with others with never a worry. Live every day of your life, unhandicapped.

This new way is Kotex . . . a method scientifically *right*.

It absorbs 5 times the moisture of the ordinary cotton pad. And

It is as easily

a piece of

old-time

It is

prevents

You get it at

smart store or

by saying

handicap

of asking for it.

It is in every

better

adopted it.

beneficial.

It will

health, in

fection. It

needless

KOTEX

PROTECTS—DEODORIZES

1 Protection: 5 times as absorbent as cotton pads. Absorbs 14 times its own weight in moisture—and scientifically deodorized.

2 No laundry. Discard as easily as a piece of tissue.

3 Easy to buy. Everywhere. You ask for them by name. Many stores keep them ready-wrapped—help yourself, pay the clerk that is all.

No laundry—discard as easily as a piece of

HARBOR GROUND BE BR

Army and at San *Begun T*

With the ... many preparations ... of the largest ... Los Angeles ... ing ceremonies ... starting tomorrow ... o'clock. This ... known as the ... branch of the ... tian Association ... and is to be ... street between ... overlooking the ... dre.

On the ... be placed a ... presenting the ... insignia of the ... night it can be ... sea and will ... thousands of ... ars sent to the ... bor every year ... ing is primarily ... men of the Army ... will be ample ... the civilian ... Pedro and ... sleeping ... service, and ... also be a large ... special ... ing and ... favorite ... and of the ...

When ... ready ... club ... cost $700,000 ... through an ... 000 from the ... Work Fund of ... from gifts of ... Angeles and ... financial ... the Y.M.C.A. ...

The ... tomorrow ... ticipated ... San Pedro ... Pedro will ... there will ... terested friends ...

Watch Gi Veteran W of Police B

Charles S. Kelso ... twenty years ... of Police Commissioners ... was presented to the ... employees of the police ... with a solid gold ... The watch bore the ... "Presented to Chief ... by members and ... Los Angeles Police ... faithful and efficient ... secretary of the ... Commissioners.

The presentation ... yesterday's meeting ... sion by Frederick ... board. ... pressed his ... On account of ... nine of the ... years' service ... both the Fire ... sions, he has ... tice Commission ... quest of the ...

Jim ... six months ... drama, and ... down by the ... January ... —[Ohio State ...

Pierpont ... Well ... In-Flavor ...

EVER ... DRESS ...

Hefty Husband Got Rough, Wife Charges in Suit

When a 215-pound husband goes on a rampage it is a serious matter, according to Mrs. Lurline O. Kohner, who is suing for divorce from Milton J. Kohner, wholesale jeweler.

"He jumped on me, threw me through a glass door and threw my hat out after me," Mrs. Kohner testified before Judge Gates. "As he weighs 250 pounds it was pretty hard on me."

Judge Gates granted her a divorce, possession of the family home at 206 North Beachwood Drive, and $50 a month for the support of their child, who was placed in her care.

Wedding Bells Chime for N... Rhode Island society heiress has ... Italian official indefinitely. (...

...ay Tells James J. Walker, ... New York State Senate, to gir... ...alty fight against Hylan. (P. ...

...Dispatches Bryan Evans, characte... ...ryan's god-daughter, has annou... ...memorial to the former Secretary ... ...she had Mrs. Bryan's authori... ...dicated by the widow,—who de... ...ard of Miss Evans or her plans. ...pyright, 1925, P. & A. photo.)

Santa Barbara Bay Pretty Sight As Annual Regatta Starts

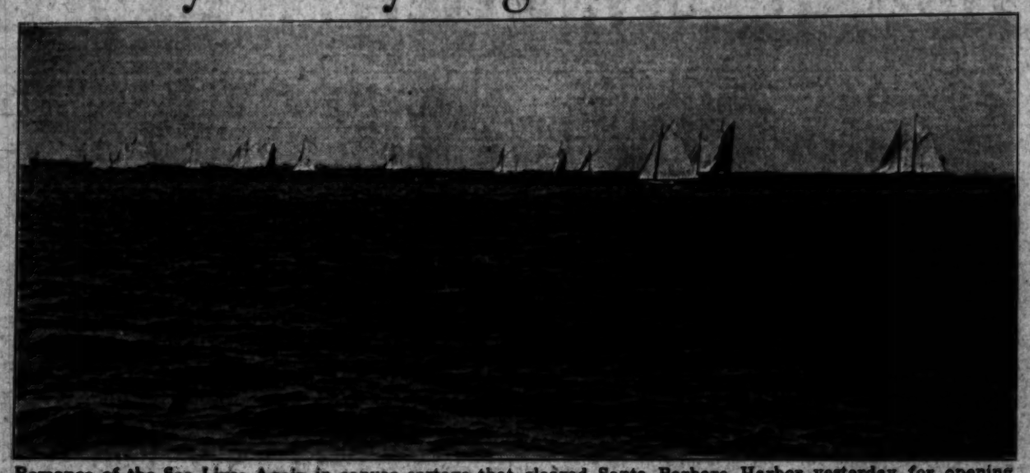

Romance of the Sea Lives Again in canvas cortege that cleared Santa Barbara Harbor yesterday for opening races in four-day annual regatta. A full spread of canvas is getting to be a rare sight these days. Center picture shows a few of the fifty-five schooners, ketches, R boats and yawls assembled for the program. At the left is the Windward, flying burgee of California Yacht Club of Los Angeles, with the R boat Peggy at her heels. At the right is the Diablo, which broke a record from Los Angeles Harbor to Santa Barbara by traversing the 120 miles in 24 hours 50 minutes. (P. & A. photos.)

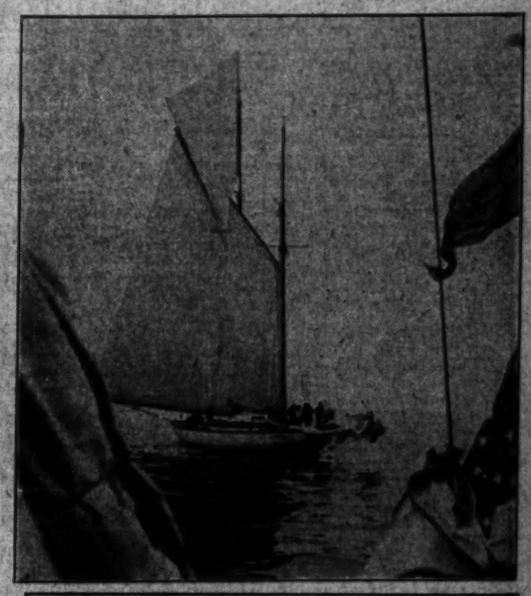

Wedding Bells Chimes for Nancy Sayles today. Rich island society heiress has postponed wedding to hear official indefinitely. (P. & A. photo.)

On Land as Well as Sea U. S. Navy Takes Chances. Photo shows one of many panoramas that will be taken of the Grand Canyon of Colorado in getting complete set of canyon maps. The task is a most hazardous undertaking. Plane collapse means only two things here and both are death. (P. & A. photo.)

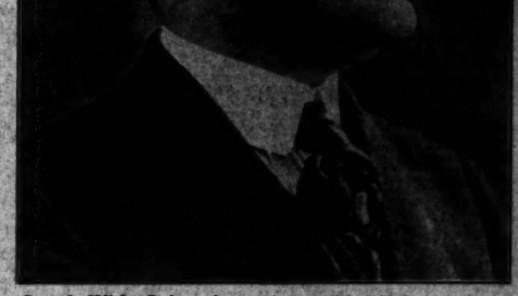

Speed With Safety is not impossible, believes Gov. Martin of Florida, who has signed bill allowing forty-five miles per hour on open road. (Keystone View.)

Tells James J. Walker, Democratic leader New York State Senate, to gird for Gotham mayoralty fight against Hylan. (P. & A. photo.)

Mrs. Oliver H. P. Belmont and Dr. Nicholas Murray Butler bring home from Europe optimistic views of general conditions. (Kadel & Herbert photo.)

Pieces of Eight? No, puncture pests which Boy Scouts remove annually from San Diego city and county streets, actually saving motorists thousands of dollars in tire bills every year; 1,500,000 such pieces have been junked. (P. & A. photo.)

First Photo of Galli-Curci in bathing suit at Waikiki reaches here. (P. & A. photo.)

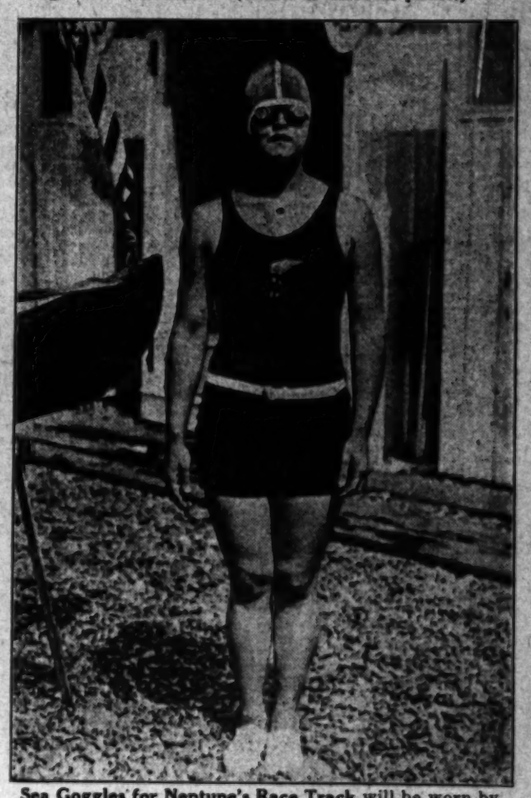

Sea Goggles for Neptune's Race Track will be worn by Gertrude Ederle in her attempt to swim English Channel next Monday. (P. & A. photo.)

Triplets Mean Trouble to James Mulvaney of Newark, N. J. With no job and seven children, Mrs. Mulvaney presented him with three more, two girls and a boy. The mother is only 27. (P. & A. photo.)

Mrs. William Bryan Evans, characterized as the Commoner's god-daughter, has announced plans for a visit to the former Secretary of State, declaring he had Mrs. Bryan's authorization, but is reported by the widow, who declares she never heard of Miss Evans or her plans. (Telepix photo, [illegible], 1925. P. & A. photo.)

NEWS OF SOUTHERN COUNTIES

TELLS HOW IT FEELS TO DIE

Porterville Woman Writes Note to Family

Coming of Death is Vividly Described

Gives Directions as to Disposal of Property

[EXCLUSIVE DISPATCH]

PORTERVILLE, Aug. 11.—With the chill of death creeping over her, Mrs. Lulu Allen Beaver, 55, sat at her desk and wrote lucid descriptions of her sensations in passing into "The Valley of the Shadow" and gave clear instructions for her burial and information for disposal of her property.

Mrs. Beaver, who was found dying by her daughter at her home yesterday afternoon, had been ill for about a year but the end came as a shock to her family and friends. Today while planning for funeral arrangements, two notes were found written to her daughter, Mrs. W. C. Radliff of Springville. They gave instructions for her funeral and burial, telling where money would be found for all expenses, messages of affection for Mrs. Radliff and the sons, Marvin and Aubrey, who also survive, description of her feelings as death approached, showed there was no fear nor thought of self. "My hands are growing numb and I cannot write any more—" were the last words, followed by an unbroken blank on the paper.

Carrying out these instructions funeral services will be held on Thursday afternoon at 2 o'clock from Loyd's parlors, Rev. Frank W. Zook of the Christian Church officiating. Burial will be in Home of Peace Cemetery.

Spanish Styles to Prevail in Santa Barbara

[EXCLUSIVE DISPATCH]

SANTA BARBARA, Aug. 11.—Seventy-three State street buildings demolished by the earthquake of June 29 are to be rebuilt along lines of Spanish or Santa Barbara architecture according to Bernhard Hoffman of the city architectural board of review.

Plans for these seventy-three buildings have been approved but there are more than a hundred awaiting action. So far the owners of only one State street building, the First National Bank, have chosen other than prevailing architecture. According to Seth Keeney, president, the bank will be rebuilt from "United States" architectural plans.

REDUCE WATER RATE

Improved Machinery is Aid to Monrovia Users

[EXCLUSIVE DISPATCH]

MONROVIA, Aug. 11.—Acting upon a report by Trustee Ed Spencer, chairman of the City Water Commission, the City Council last night cut one-third from part of the city rates on irrigation water. The new rate is 2 cents per inch hour.

Spence reported that extensive improvements in the city water system resulting from a recent $130,000 bond issue, and a change to natural gas engines for pumping power had so reduced operating expenses that the old rate was now exorbitant.

This cut affects only the irrigation water that is furnished through the cement pipe system without pressure. Water which is lifted to secure higher pressure was not cut. It was estimated that the rate cut would effect a saving of $1500 to local water users for the remainder of this season.

ADD TO SUPPLY

Proposed Dam to Impound Water for San Diego

[EXCLUSIVE DISPATCH]

SAN DIEGO, Aug. 11.—An additional water supply of 6,000,000 gallons a day from El Capitan dam-site on the San Diego River which will effect that much saving in storage in the city's impounding system was indicated for the coming winter today when J. W. Williams, consulting engineer, reported he had completed preliminary surveys for a pipe line from El Capitan to the University Heights distributing reservoir.

It is proposed to divert the San Diego River waters into the pipe line by throwing up an earthen diverting dam across the river on a site owned by the city above the dam-site. Such a dam can be quickly erected, it is said, and the pipe line intended for service when the big El Capitan dam is built, will be constructed from funds already voted for that purpose.

IS DEPUTY GOVERNOR

[LOCAL CORRESPONDENCE]

HUNTINGTON PARK, Aug. 11. Having returned as delegate to the international Lions' convention at Cedar Point, O., after which he visited in the East, Earl Newmire of the local club announced that he had received the appointment as deputy district governor of District 4, which includes California, Nevada and Hawaii. There are two deputies, the northern and the southern, and Mr. Newmire's appointment was for the latter district. Jack Riley, formerly of this city, now of Los Angeles, is the district governor.

TO REMODEL STATION

[LOCAL CORRESPONDENCE]

HUNTINGTON PARK, Aug. 11. Plans are being prepared by the Pacific Electric Railway Company to remodel the small waiting room at Pacific Boulevard and Randolph street and convert it into a terminal and ticket office for the accommodation of local passengers on both the electric line and the bus line, the latter operating between this city and Long Beach.

LOVE WAYWARD WIVES

Pleas of Husbands Fail to Free Women from Jail at San Bernardino

[EXCLUSIVE DISPATCH]

SAN BERNARDINO, Aug. 11.—Although their forgiving husbands asked their release and were willing to forget, Beasie and Ollie McClelland, sisters-in-law who eloped from Barstow two months ago with Homer and Cecil Waymire, failed to obtain freedom today in the courts.

The two wives, mere girls in age, and the Waymire brothers, were held to answer in the Superior Court on charges of contributing to the delinquency of the McClelland children in Barstow's "wholesale family theft" case. The McClelland wives eloped in a single automobile from Barstow with the Waymires, erstwhile "star boarders" at the McClelland homes, it is charged, taking their four children with them.

John and William McClelland, the deserted husbands, testified that they had effected a reconciliation with their wives and, although closely questioned by a Deputy District Attorney, could recall no evidence against their wives nor the Waymires. The McClellands asked that the charges be quashed.

"And what about the Waymire brothers?" asked the prosecutor.

"I wish the charges would be dismissed against them, too," John McClelland said, and William nodded his assent.

When it appeared that the case against the four principals in the elopement would collapse, officers to whom the defendants made admissions after the arrest in Colusa were called. The officers testified that the Waymires admitted eloping with the sisters-in-law, and that they lived together in Fresno and Colusa. On this evidence the Waymire brothers and the sisters-in-law were held to answer.

The husbands, John and William, were in tears when their wives were returned to the jail and displayed no enmity toward the Waymires.

DRIVER OF DEATH CAR TO ANSWER

Police Hold Truckman for Death of Pedestrian Killed at Street Crossing

[LOCAL CORRESPONDENCE]

GLENDALE, Aug. 10. — Charges of manslaughter were filed last night against W. E. Shepard, La Habra, as a result of the death of Gilmore Ray, aged 14, of 517 East Elmwood street, Burbank, who died from injuries received when the truck driven by Shepard "knocked him down and ran over him at Kenilworth and Gilbert streets, Glendale, late yesterday.

Shepard is being held without bail, the manslaughter charge having been filed by Detective Sergeant F. S. Williams, who investigated the accident and arrested Shepard.

Ray, in company with Afton Jones, 643 Providencia street, Burbank, was walking on Gilbert street when Shepard turned out of Kenilworth street at what is said to have been an excessive rate of speed. Jones was hit lightly by the truck and knocked down but escaped serious injury, but the heavy vehicle passed over the body of Ray, inflicting injuries from which he died within an hour at the Glendale Hospital.

All the local ambulances were out on cases when the accident occurred, and the injured boy was taxed to the hospital in a police car, dying shortly after his admission. The Coroner was notified of the occurrence and fixed time of the inquest for Thursday, and the body, which had been turned over to L. G. Scovern Company of Glendale, was later transferred to the Fillbach mortuary at Burbank, pending the inquest and the completion of funeral arrangements.

FAILS IN ATTEMPT TO END LIFE

Police Rescue Crown City Resident from Gas-Filled Garage

By a "Times" Staff Correspondent

PASADENA, Aug. 11.—Failure to close a rear window in his garage probably saved the life of W. Earle Fisher, 1114 East Orange Grove avenue, who at a late hour last night endeavored to end his life by inhaling carbon monoxide gas.

Fisher, the police say, closed the doors of his garage tightly and started his automobile engine. Soon the fumes from the exhaust filled the small enclosure and the young man fell to the floor unconscious.

Hearing the engine running at a high speed, J. L. Sullivan, a neighbor, after first endeavoring to gain entrance into the garage, called the police station. Detectives Lieutenant Stanley Decker and Sergeant Harry Thomas rushed to the scene and dragged the unconscious man into the open air.

After several hours of treatment at the Emergency Hospital, Dr. Frank W. Hodgdon succeeded in restoring Fisher to consciousness. The young man was kept at the police station the remainder of the night and was sent to his home this morning.

Death of Fisher's mother which occurred last Sunday is said to have caused him to make the attempt on his life.

VAN NUYS LIBRARIAN PRAISES AID BY KHJ

[LOCAL CORRESPONDENCE]

VAN NUYS, Aug. 11.—Miss Ethel Strong, Van Nuys public librarian, lauds all radio broadcasting stations, particularly KHJ of The Times, which, she says, often aids in the patronage of the library here. "Some persons look upon the radio as hurtful to libraries," Miss Strong said. "In this I cannot agree. Often in the library here certain books and volumes on technical topics lie on the shelves unused for months at a time. Of a sudden there are scores of calls for these books. In each instance I find some one has heard a lecture over KHJ which is so interesting it calls for an immediate reading of books on the subject. Most of my technical readers, I find, are impelled in their reading through recommendation or suggestion received through radio speakers or lecturers."

NEW OIL DISTRIBUTING DEPOT BEING ERECTED

[LOCAL CORRESPONDENCE]

VAN NUYS, Aug. 11.—The contract has been awarded and work has started on the Pan American Petroleum distributing station in the southwest part of Van Nuys. The contractors are W. E. Harmon & Son. A warehouse, pumphouse, garage, loading rack, cart house and office building will be part of the equipment, to cost about $8000. It is given out that the company intends to do a large oil-distributing business in San Fernando Valley, with Van Nuys as the central point. According to terms of the contract, all work is to be pushed and construction finished within a month's time. A large force of workers will be employed.

LONG BEACH BORROWS TO PAY BILLS

Loans Proposed to Pay Current Expenses Pending Tax Receipts

By a "Times" Staff Correspondent

LONG BEACH, Aug. 11.—That the city of Long Beach will have to borrow approximately $1,000,000 with which to carry on until the taxes for the current year begin coming in, was revealed yesterday when the City Council authorized City Manager Winsham to advertise for bids for $800,000 with which to meet the city's August pay roll. This sum represents the first installment of other loans to be needed before the "lean period" is ended late in November.

The charter provision which enables the city to borrow money from local banks to meet current expenses was incorporated into the city charter at the recent charter amendment election.

Councilman H. S. Callahan, chairman of the Council's Finance Committee, said yesterday that approximately $1,000,000 will have to be borrowed before tax money becomes available. Instead of borrowing this money in a lump sum and keeping it in the city treasury and paying interest, the Council, on Callahan's motion, decided to borrow the money as it was needed each month. All banks in the city will be eligible to bid for the city's business.

Governor, Tired by Work, Takes San Diego Trip

By a "Times" Staff Correspondent

LONG BEACH, Aug. 11.—Gov. Richardson who has been in this city since July 1 at which time he established the summer capital here, left with his family today by automobile for San Diego where they will spend several days.

Since opening offices here for the transaction of State business, the Governor has had but little respite from his work and is making the trip to San Diego as a short vacation, planning to return to Long Beach Friday or Saturday.

VAN NUYS SCHOOL TO GET LARGE ADDITIONS

[LOCAL CORRESPONDENCE]

VAN NUYS, Aug. 11.—Plans have been completed for the two-story domestic science building, the one-story manual arts building and the one-story boiler-room building for the Van Nuys High School, and bids, it is stated, soon will be advertised for the work by the Board of Education. The new additions to the school will cost about $160,000, it is estimated. The structures are designed to be of Indiana limestone, plastered exterior, steam-heated, maple and cement floors and other modern equipment. The new buildings will be constructed to take care of the fast-increasing enrollment of the school.

START CAMPAIGN TO STOP GAMBLING GAMES

[EXCLUSIVE DISPATCH]

FRESNO, Aug. 11.—Resorting to the State law for a more stringent penalty for gambling house proprietors, acting Chief of Police Fornes today announced the opening of a campaign directed against the lottery and other gambling resorts in Chinatown.

During the past two weeks more than 100 men have been arrested in Chinese gambling houses, all of them being prosecuted under city ordinances. Hereafter, charges against proprietors will be made under the State law, which virtually doubles the penalty both in fine and jail sentence possible under the city ordinance.

BUSY QUARRIES AT RIVERSIDE

To Furnish Stone for Long Beach Breakwater

Oakland Firm Contracts for Large Shipments

Increased Pay Roll a Benefit to City

[EXCLUSIVE DISPATCH]

RIVERSIDE, Aug. 11. — With the signing of a contract whereby millions of tons of Riverside rock are to be used in the huge Long Beach breakwater construction project during the next two years, development of extensive quarry operations at Ormand station in West Riverside assumed new and greater importance to this city.

The Hauser Construction Company of Oakland signed the contract, which calls for minimum daily shipments of 100 carloads of rock and maximum shipments of 150 cars daily. In connection with the opening of these extensive operations, the Union Pacific system, which will handle the shipments, is preparing to establish at least two new agencies in this district, to construct a roundhouse and other facilities at Ormand, and to detail for work in this district an additional force of sixty-five men, General Agent Frank E. Middleton announced.

The Hauser company expects to employ 150 men at the quarry, and already a clump of bunkhouses is making its appearance as preparations for the extensive operations proceed. Fifty bunkhouses are to be built. Dining-room and cook house have already been built and are in operation.

The Union Pacific already has laid a mile of track in connection with the project, and is pushing preparations on additional trackage to handle the storage of 450 cars. The Hauser company is to use its own locomotives on the spur track, and the Union Pacific will operate a switch engine with two crews, working sixteen hours a day.

Closed Tents Open Question at Beach City

[EXCLUSIVE DISPATCH]

HUNTINGTON BEACH, Aug. 11. The absence of a quorum at the meeting of the Chamber of Commerce held here yesterday noon prevented that body from passing resolutions regarding the proposed ordinance against closed tents on the beach front. A communication from the City Board of Trustees was read at the meeting, which asked for an expression from the chamber on the question, but definite action was defarred after an informal discussion. J. S. Lawshe, manager of the Huntington Beach Company, owners of the beach frontage, declared that his company had been made "the goat" in recent reports concerning the matter.

"We have at no time made a threat to close the beach," he said. "We have no desire to do so, our only idea being to keep the beach clean," he added.

Lawshe said there had been too much confusion in the term "closed tent." He said there was no objection to tents erected on the beach, which were open and used only for shade purposes, but condemned the practice of using closed tents for dressing purposes.

"The Huntington Beach Company and the city of Huntington Beach are interested in the sanitary condition of the beach alike," he declared.

Other members of the chamber admitted, however, that the question of public versus private ownership is at the seat of the matter. Lawshe said he had never made any "threat" to close the beach to the public, but again stated that it was in the power of his company to do so.

EVERYBODY SATISFIED

Santa Monica Residents File No Tax Protests

By a "Times" Staff Correspondent

SANTA MONICA, Aug. 11.—Although City Commissioners are sitting as a Board of Equalization to hear protests on property assessments none have been entered, according to reports this morning.

Mayor J. C. Shatto has been chosen chairman of the board, while Ina Lee is acting as secretary.

Information from Finance Commissioner Helton is to the effect that protests are not legal unless made out on the regular form which is supplied by his office and these must be accompanied by affidavits. Protests will be heard every morning for the next ten days. The tax rate will be based following an estimate of expenses of the ensuing year.

HOLD NEGRO FOR AUTO TIRE THEFT

By a "Times" Staff Correspondent

SANTA MONICA, Aug. 11.—Burt Givens, negro, arrested this morning in connection with the theft of automobile tires from a local garage, will be given a preliminary hearing tomorrow before Police Judge Nelson Miller.

Givens was arrested by Detectives Young and Carrillo, after information had been gained that a man was selling automobile tires very cheap. All the stolen property was unearthed at Givens's home and also several tires that had been sold. The man has a long record, having been incarcerated numerous times in the City Jail on charges of vagrancy.

AID BOYS' BAND

[EXCLUSIVE DISPATCH]

HANFORD, Aug. 11.—The City Trustees last evening appropriated $500 toward the maintenance of the Hanford boys' band, with the expectation that a similar sum will be provided by the Supervisors for free concerts in the Courthouse park the coming year.

MONEY FOR RAISIN GROWERS

Association to Distribute More Than Half a Million Dollars Next Saturday

[EXCLUSIVE DISPATCH]

FRESNO, Aug. 11.—Distribution of approximately $550,000 to members of the New Sun-Maid Raisin Growers' Association and holders of creditors' claims against the old Sun Maid, which went into bankruptcy about two years ago, will be made Saturday, most of the money going to raisin growers and business men of the San Joaquin Valley.

Approximately $340,000 of the total will be mailed to stockholders of the Sun-Maid Delaware corporation in payment of the annual dividend on the 7 per cent preferred stock. The remainder, amounting to approximately $210,000, will go to creditors of the defunct Sun-Maid Corporation in the form of a 5 per cent dividend, it was announced at a creditors' meeting here today, by Milo L. Rowell, trustee in bankruptcy.

The creditors' dividend brings the total payment on the indebtedness of approximately $4,200,000, to 10 per cent, two dividends of 2 1-2 per cent having been declared, the last one in November, last.

In connection with the announcement of the partial payment of creditors' claims, it was announced by Newton A. Johnson, attorney for the trustee, that a plan is now being worked out whereby all of the claims will be paid in full, but no definite action was taken on the plan pending completion of the details and their approval by the referee and receiver in bankruptcy.

The creditors' claims to which the 5 per cent dividend will be applied consist principally of notes given growers in payment for raisins by the defunct association, it was stated by the trustee.

PROCEEDS OF RODEO TO CHARITY

Pioneer Celebration to Give Profits to Santa Barbara Building Fund

[EXCLUSIVE DISPATCH]

ONTARIO, Aug. 11.—Members of the recently organized Cucamonga Service Club which is sponsoring a great Cucamonga pioneer pageant and rodeo to be staged at Lone Hill September 7, were on record today as pledging the entire net proceeds from the event to the Santa Barbara earthquake relief fund, it was announced following a special meeting at the Sycamores.

The Labor Day event promises to attract wide attention throughout the Southland and few spots in Southern California could offer a more historic setting than Cucamonga, once the peaceful dwelling place of a tribe of Indians bearing the same name, who were driven back into the Cajon Pass with the coming of the white man in 1774.

Chief Standing Bear, widely known Indian, who has been prominently identified with motion-picture productions and other activities in which Indians have been featured, has been engaged to write and direct the pageant. This it is expected will deal with the passing of the Aborigines, with the coming from Los Angeles of Don Tiburcio Tapia, who had received a large grant near here from the Spanish king, with his erection of a fort, the ruins of which still stand on the historic spot, and with his battles with the Indians.

Don Tapia is said to have built the fort in an effort to protect his great wealth from the Americans, who more than 100 years ago, were beginning to encroach on his territory. The Indians, driven back into the more barren hills, and there unable to make a living, reported to raids on the Spanish grants.

Centenarian is Representative of "Youngsters"

By a "Times" Staff Correspondent

PASADENA, Aug. 11.—"Don't pay any attention to what those old fellows tell you," Galusha M. Cole, 99-year-old resident of Pasadena, instructed the Board of City Directors this morning. Mr. Cole appeared before the Directors to protest against the type of electric light poles to be erected on South Lake avenue, where the octogenarian lives.

Mr. Cole spurned the offer of a chair from Director Carl S. Newcomer and insisted that he was in no need of a chair and could "talk better on his two feet."

During his short address before the board he declared that opinions of "youngsters" like himself were worth more to the city than those of old fellows.

Mr. Cole, who is president of the Centenary and Octogenarian societies of Los Angeles, will celebrate his ninety-ninth birthday next Friday, when the two organizations hold a picnic at Sycamore Grove. The party will begin at 11 o'clock and all the old men in Southern California are invited, Mr. Cole says.

HAD LIQUOR SUPPLY

Detectives Find Man on Visit to "Stock Room"

By a "Times" Staff Correspondent

RAWTELLE, Aug. 11.—Division detectives concealed in a deserted home at 11428 Rochester avenue after Edward Weise, owner of the house, had given them permission to enter, early this morning arrested Joe Bradford after he had entered the house and removed a bottle of liquor from a well-stocked compartment hidden in the floor. When the officers attempted to place Bradford under arrest he made a dash for liberty, but was halted at the rear doorway.

Police records show that Bradford had no right in the house and had entered by means of a passkey. Weise stated that only a caretaker had a key to the building and that he knew nothing of Bradford's using the building as a storeroom. He is in jail on charges of trespassing and having liquor in his possession.

SCHOLAR RECOVERS

Dr. Michelson Leaves Hotel to Visit Observatory

By a "Times" Staff Correspondent

PASADENA, Aug. 11.—For the first time since his arrival in Pasadena last June, Dr. A. A. Michelson, world-renowned physicist from the University of Chicago, was today able to leave his bed in the Hotel Maryland and make the trip to Mt. Wilson, where he has been conducting experiments with the velocity of light.

Dr. Michelson, who underwent an operation in Chicago before coming to the West, suffered a relapse immediately upon arriving in this city and since then has been confined to his bed in a serious condition.

Every summer Dr. Michelson, who won the Nobel prize for physics several years ago, comes to Pasadena, to experiment at Mt. Wilson.

FINAL TRANSFER OF RESORT PROPERTIES

[EXCLUSIVE DISPATCH]

BAKERSFIELD, Aug. 11.—The final transfer of the Hotel Lebec properties, including 22.92 acres, was signified in the filing of the Grant deed with the County Recorder yesterday from W. C. Dallas to Thomas O'Brien and J. J. Wooley, which denoted a payment of $59,000.

According to Mr. Wooley, the transaction represents the completion of a series of transfers giving Mr. O'Brien and himself complete ownership of the holding.

The property, now valued at $320,000 was obtained by the bank of Palo Alto in a foreclosure upon a note of Foster Curry, and W. C. Dallas purchased the land from the bank for the present proprietors of the hotel, it is said.

PASTOR QUITS PULPIT

[LOCAL CORRESPONDENCE]

MAYWOOD, Aug. 11.—Rev. S. Carlyle Schaeffer, pastor of the Methodist Episcopal Church, will leave the pastorate here at the end of September, expecting to devote himself to educational lecturing for a period of at least a year. The change is made for the benefit of the health of his small son.

Long Beach Oil Refinery Faces Forced Closing

By a "Times" Staff Correspondent

LONG BEACH, Aug. 11.—Following lengthy consideration concerning the operation of the Hurub Refinery, Nineteenth street and Rose avenue, City Attorney Bruce Mason yesterday recommended to the Council that the refinery be closed forthwith under the ordinance which forbids the operation of any oil refinery within the city boundaries.

Definite action on the refinery question was deferred by the city earlier in the year when the matter came before the legislative body after residents had complained that the refinery was a nuisance and a fire menace.

Several weeks ago, at the expiration of the time allowed by the city for the refinery to move to new quarters it was reported that the refinery was still receiving crude oil shipments and apparently operating.

Yesterday's edict by the City Attorney can be enforced by arrest and trial of those in charge of the refinery should they fail to comply with the city's order to close down for all time.

BOILING OIL FLOWS OVER TANK SIDES

Visitors Attracted by Fire at Fields Endangered When Fluid Floods Countryside

[EXCLUSIVE DISPATCH]

FRESNO, Aug. 11.—One woman was burned on the arms, and the faces, hands and clothing of several others were scorched late yesterday when intense heat from the Shell company's burning 750,000-gallon reservoir near Oilfields, Cal., caused the oil to boil over and flood the countryside for hundreds of yards around.

A fire line was established 500 feet distant from the tank, and it was lined by hundreds of spectators when the flaming oil boiled over the top. The wide rivulets of oil advanced upon the crowd so rapidly that the spectators had terror-stricken to places of safety on higher ground, but not before several were scorched.

Mrs. John De Vaios, the most seriously burned, was given first-aid treatment for burns on her arms.

The burning fluid continued to boil over every two or three hours, and hasty efforts of a crew of 100 men and many tractors to stem its advance by digging ditches with tractors and shovels were unavailing, and the burning oil soon spread over a wide area, but did no new damage other than to destroy the small dwelling of the reservoir attendant, about 100 yards from the huge tank.

Thousands of persons were attracted to the scene of the fire during the afternoon and night.

Case to Test Validity of Divorce Law

[EXCLUSIVE DISPATCH]

SANTA BARBARA, Aug. 11.—The first test case of the Yucatan divorce law in this country was filed this afternoon in a suit filed by Ethel Dietz of Santa Barbara against James Harvey Dietz of Los Angeles for annulment of her marriage, on the ground that her husband is still legally married to another woman.

Through Attorney W. P. Butcher, Jr., she alleges that Dietz, whom she married in Ventura, on September 21, 1924, had previously on August 21, 1924, fraudulently obtained a decree of divorce from his former wife, Edna Elizabeth Dietz, in the city of Merida, State of Yucatan, Mex.

The complaint alleges that "for the purpose of deceiving the Mexican court or tribunal, said defendant represented that he was a native and resident of said State of Yucatan, but that defendant during all of said time was and still is a bona fide resident of the city of Los Angeles."

The complaint also asserts that the first Mrs. Dietz "never appeared in said proceedings in Mexico, by attorney or otherwise and never was within the jurisdiction of said tribunal."

SEE GREAT RESULTS FROM COUNTY FAIR

[EXCLUSIVE DISPATCH]

BAKERSFIELD, Aug. 11.—The fact that $150,000 will be expended in Kern county by outside interests, and the proven theory that no other medium is able to reach a large population so thoroughly as a county fair were stressed as the two main reasons for holding the Kern County Fair in October, by F. C. Clarke, secretary of the Kern County Fair Association who spoke before the Kiwanians of Bakersfield at their luncheon today in the Elks' Club building.

"Eight years ago the last county fair was held," he said, "and at that time 23,000 people passed through the gates at the fair grounds. But this year it is inconceivable that at least 50,000 will not attend, and those possessed of a fair share of optimism predict an even larger attendance which will prove to be a source of not only cash income but a wealth of advertising for Kern county and her products."

NO CURE FOR CANCER

Expert Returns to Summer Home After Attending Meetings in Europe

[EXCLUSIVE DISPATCH]

SANTA ANA, Aug. 11.—Cancer, the most dreaded affliction of mankind, is on the increase as a result of modern artificial civilization, and science has no cure in sight, although the greatest medical experts of every nation are bending all their energies to find one.

That is the word brought back by Dr. Albert Soiland, Los Angeles yachtsman and nationally-known authority on cancer, after attending the International Congress on Radiology, in London. More than 500 scientists from throughout the world were present at the six-day session of the congress, where every angle, offering a possibility of serving as a clew to the finding of a cure for cancer, being discussed.

Before leaving for London, Dr. Soiland attended the National Medican Canference and the meeting of the American Radium Society, in Atlantic City. In the election of the American Radium Society, he was named president.

"Cancer is rapidly increasing, I believe, among people all over the world," Dr. Soiland declared. "The heavy pressure of modern civilization is the cause. We are weakening our resistance to the disease. After all the research and investigation that has been carried on during the last generation, medical science is unable to discover what cancer is or to offer a cure.

"We are able to successfully combat only localized types of cancer," the specialist continued. "Cancer that becomes diffused through the body is definitely fatal."

The recent experiments of Drs. Gye and Banard in isolating for the first time, one type of cancer germ from infected tissue, was declared by Dr. Soiland to be an important step.

"I believe that in the not too distant future a cure for cancer will be found. When it is found, it will not be secret, but it will be broadcast for the benefit of humanity," Dr. Soiland declared.

A slap was dealt the socis that claim to have certain cures for cancer. The specialist charged that there was no means of curing cancer except by surgery or use of radium and X-ray waves.

"In the face of present-day knowledge, the average newspaper will print an advertisement for a fake cure about once a week," he remarked. "And it is surprising how gullible people are in accepting these remedies." Because cancer is an hereditary disease, it can be transmitted to succeeding generations. This is one of the reasons given for the increase of the disease.

During his attendances at the London congress, Dr. Soiland delivered an address before the delegates. He also went to Stockholm, Sweden, to read a paper on cancer before the Swedish Radium Society.

The entire trip required ten weeks. Dr. Soiland returned last week to his summer home on Bay avenue, near the Newport Harbor Yacht Club in Balboa.

LOST, FOUND, STRAYED—And Stolen

DOG, Male Airedale, lost. Black with tan legs. In Beverly Hills Tuesday morning. Answers to name Nick. Finder please return to 617 CANON DR., or call OXford 4378. Reward.

DOG lost, red Chow Sunday afternoon on, vicinity Fairfax, answers to name "Tony," about year old. Rare slightly imitated. Liberal reward. Call WH. 3110 or 847 S. GRENEMER ST.

DOGS lost, male and female, white bull terriers, Names, "Spot" and "Peggy." Liberal reward for return to 445 N. FULLER ST. WH. 6211.

DOG lost, license No. 1547. Brown, short hair, part Bull. Sat. night in auto accident near 7th & Normandie. Also name Sandy. Reward. Ph. VA. 7871.

DOG LOST, Aug. 1, at Lankershim, French bull, tan, mahogany color, answers name "JACK." 11 Reward, W. H. MACHUT, 12389 Victory Blvd., Lankershim 4291.

DOG lost—Male Boston terrier, dark brindle, white between eyes, white breast, 4 white feet, no collar; answers to name Casper. Reward. 2507 S. BRONSON AV.

DOG lost, Fri. night, black and white shepherd collie, male, long, shaggy hair. Reward. HE. 7394. 5005 Maplewood ave.

EYEGLASS lost, 4 large screwtops, with valuable papers. Address J. M. HARDWICK, Pier ave., Hermosa. Return to Hermosa Police Sta. Liberal reward.

FOX lost, Sunday afternoon at Gilman Hot Springs, female, white, black spots, collie size. Finder phone Vandike 1401 day-time. Liberal reward.

GRIP lost, Salesman's brown leather, containing price books, orders, on Santa Monica Blvd., between or Santa Monica and Western, Return to Information Desk, Brunswig Drug Co., 601 S. MAIN.

GRIP lost, Black, containing bathrobe, child's dress & articles. Glendale 804-J. 620 EAST ROSE, Glendale. Reward.

KEYS, bunch of, lost, vicinity Dr. Kinsler Dr. and Hobart ave. Finder please call A. E. ANOS, TU. 3020. 305 Van Nuys Bldg.

KEYS, Bunch of keys in leather case lost on Main, or between 6th & 7th. Phone 7221. Reward.

LETTERS lost, R. car or bet. 8th & 7th on Spring. Value only to owner. HO. 0279.

PURSE lost (or Grand Central Market), 2 table bills & change. Reward. BE. 6315.

PURSE lost—Small envelope purse on 3d car downtown Mon. Reward. AR. 4102.

RING lost, coral, Rose Bowl, just game. $50 reward. Return to 1000 S. ALVARADO. WE. 6.

SCRAPBOOK lost, S. Crystal Beach Aug. 4, 3027 Hawthorne av. Bol. OR. 7064. Rew.

SUIT CASE lost—On Townsend ave. Dittman car Fourth street, one tan suit case containing owner's wearing apparel. Liberal reward. MR. A. KNOX, 6717 Hollywood Blvd. Phone GR. 04805. Rm. 14.

TIRE lost, Harbord cord, 30x3½ on Pico or San Vicente. WE. 6248.

WATCH lost, Man's gold filled, Black silk cord fob, initialled L.W.G. Reward, notify L. W. GILL, Room 508 BARTLETT BLDG. Phone TUcker 4150.

WATCH—Platinum, gold Waltham, initial P. Reward. 1125 Union Oil Bldg.

LOST Monday morning betw. 7:30 and 9 on Vermont, Normal, Jefferson, Low Heights and Camarillo, sample case containing products of cloth, liberal reward if returned or come to 1104½ E. 7TH ST., Los Angeles, Calif.

WILL party who took black handbag by mistake from Santa Fe depot Sunday morning, Aug. 9, please call and receive reward? 728 W. 83RD. MA. 4913.

BEADED bag lost near Soldiers' Home, Friday night. Black beads. Driver's license in bag. Reward. 1500 20TH ST., Santa Monica. Phone 25004. Reward.

CUFF button lost, 1 end of platinum, gold shank, 1 end of platinum, gold shank, 1 end of platinum, gold shank

WANTED—HELP—Female

Store and Office

STENO., metal devel'mnt.....$100
Steno., R.E. exp., good fut.....$90
Steno. pulley writer, fee $ auto.....$90
Typist, comput. exp., some exp.....$90
Steno., city, real estate.....$90
Steno., good figures, small off.....$90
Steno., gen. ins. exp. req.....$90
Steno., gen. ins., small office.....$90
Steno., gen. law, small office.....$90
Steno., notary motor exp.....$90
CONSOLIDATED AGENCIES, The Suite 500, (Agency.) 140 S. Spring.

WILL formerly employment mgr. for 2 typewriter cos.'s this city and have many also employers' contacts—
Cost accountant.....$135
Stenographer mostly typing.....$110
Typist, 3 months.....$100
Stenographer, some dictation.....$100
Typist, comptometer.....$100
Comptometer operator.....$100
Stenographer, 25 yrs.....$100
Stenographer, Dr.'s office.....$100
Stenographer, laundry supply.....$100
Stenographer, refined style.....$100
COTTRELL AGY., 2140 Belary, Arcade Bldg.

WANTED
EXPERIENCED SALESWOMEN
IN OUR
DRESS SECTION.
APPLY BETWEEN 9 AND
10:30 A.M. EMPLOYMENT
OFFICE, 6TH FLOOR.
WALKER'S—THE FIFTH ST. STORE.

WANTED AT
THE MAY CO.
EXPERIENCED
SALESWOMAN FOR YARDAGE DEPT.
APPLY
EMP. OFFICE, MEZZANINE FLOOR.

STENO.-SUPVR. white, $150. Miz. & man, $125. Mfg., $100-$115. Boy, $18. Stenos., $90-$100. Cashier, $100. Girl, $75. Typist, $80. Credit, $100, with P.B.X., $100. Collect, $100. Elliott Fisher, open. $100. Bookkeeper, $100. Stenographer, $100. Typist, $90. Filing, $80

TO LET—FLATS—Furnished

West and Northwest

EXQUISITELY furn. upper flat, grand piano, oriental rugs, choice china and linen, sterling silver, An opportunity for persons to secure a lovely home at a reduced rent. $125. MRS. METZER. 1 CHELSEA PL. HOYT.

DR. 4266. Wilshire at Harvard. DR. 4266.

FURNISHED flat, near Ambassador. Real 3 rooms, beautiful new furniture, Chinese rugs. Rent $100 per month. Open for inspection, 10 a.m. to 5 p.m. 7349 S. CATALINA ST. Take 9th-street

WILSHIRE'S GREATEST SACRIFICE, N.W. cor. 8th & Catalina, U. S. 4, 4 rms., etc. bet. oversized furn., silver & linen, completely redec. Bldg. throughout. Apply 9611 W. WILSHIRE. COR. WESTERN.

WE HAVE WHAT YOU WANT. Apartments, flats, bungalows. Our suite at your service. LAFAYETTE & CO., 640 South Hill. TU. 1781.

MODERN couple (or 2) to share my beautiful home; bus stop every car. 1 blk. Ver. W. Adams car. RE. 0494.

NEAR Westlake Pk. nr. Burlington, 4 rms., bath, porch, $45. 1414 S. BURLINGTON. MR. RUSSELL.

BEAUT. furn. flat, street level, 3 bdrms. Vic. of 20th. Inq. 1414-A E. MARIPOSA.

NEW 4 dbl. rms., front couch, 3 adults, no extra. 1377 W 52ND ST.

South and Southwest

4 & 5-rm. furn. rooms; one furn.; clean; modern; adults. 2 bath. Furnished walls; adults. 2 bath. 4222 S. OLIVE.

3-ROOM well-furnished flat. 1024 WEST 22ND ST. Very desirable, garage, adults.

2 RMS., nicely furn., cool, every mod. con.; adults. 1 or 2; no sick. 1 or U.S.C. and 20. 458, 460. 981 W. 30TH PL.

NEWLY furnished 3-room flat. 1 block from Vermont car. 1420 W. 42ND PL. Apply 4214 W. 42ND PL.

FURN. lower flat, 2 beds, phone, low rent. 1035 W. 36TH ST. University 6070.

JUST 8 FLOWER 4-rm. nicely furn., bed-room suite, gas, etc., $40 incl. nr. cars.

3 LARGE airy rooms, 2 adults, $30. 1 adult, $20. Infants' cots, $20 with ext. 1149 E. 48TH ST. BU. 7082-W.

TO LET—FLATS—Furnished

West and Northwest

7-ROOM FLAT:
$30 S. HOPE ST.
$75 PER MONTH.
VAN NUYS INVESTMENT CO.
TRinity 0136

5 LARGE rooms and bath, 1st floor, 3 garage, new screen porch. 511 N. Rampart.

4 large rooms and bath, tile bed, bath, $30. 2 large rooms and bath, tile bed, bath, $25. 1 large room and bath, tile bed, bath, $20. 1 large room and bath, tile bed, bath, $15. 1 large room and bath, tile bed, bath, $12.50. 1 large room and bath, tile bed, bath, $10. 1 large room and bath, tile bed, bath, $7.50. 1 large room and bath, tile bed, bath, $5. 1 large room and bath, tile bed, bath, $2.50. 1 large room and bath, tile bed, bath, $1. 1 large room and bath, tile bed, bath, $0.50. 1 large room and bath, tile bed, bath, $0.25. 1 large room and bath, tile bed, bath, $0.10. 1 large room and bath, tile bed, bath, $0.05. 1 large room and bath, tile bed, bath, $0.01. 1 large room and bath, tile bed, bath, $0.00. 1 large room and bath, tile bed, bath, $0.00. 1 large room and bath, tile bed, bath, $0.00

FURNITURE—HOUSEHOLD GOODS—For Sale, Exchange

Furniture, Household Goods at Auction

AUCTION
LUXURIOUS FURNISHINGS
WEDNESDAY, AUGUST 12TH—10:30 A.M. and 2 P.M.
AT 725 SOUTH ST. ANDREWS PLACE.
Take car to 7th and Western. Walk one-half block to S. Andrews Place.

The furnishings consist of a large and elegant reception hall china closet; Brunswick baby grand piano, 4 luxurious davenports; overstuffed suite elegantly upholstered in mohair and beautiful; Lloyd loom reception chairs; Lloyd loom settee; carved davenport table; Lloyd loom table; end tables to match; attractive end tables; charming wicker armchair; console mirror; floor lamps; table lamps; Lloyd loom floor lamp; exceptionally beautiful ivory bridge and table lamps; 2 size 9x12 Axminster rugs; 2 size 9x12 Wilton rugs; occasional chairs and tables; Lloyd loom; Italian walnut dining-room suite of eight pieces; dinnerware, glassware and silverware; two-piece bedroom suite; two-piece walnut bedroom suite; dressing table; chiffonier; single beds; springs and mattresses; kitchen cabinet; kitchen utensils; and many articles too numerous to mention.

LEWIS S. HART.

AUCTION
THURS., AUG. 13TH, 10 A.M.
1230 SOUTH MAIN STREET
SALE EXTRAORDINARY!
DEALERS AND OTHERS BUYING TAKE NOTICE! For our regular weekly sale we have consigned to us by the contents of a large private home consisting of a beautiful Persian rug, many pieces of fine furniture, of every description. Also 50 new Simmons bed outfits, 50 new mahogany finished parlor suites, 100 brand new guaranteed mattresses, 100 ivory and gray bed outfits, 100 chiffoniers and dressers, 100 new dining-room suites, 100 kitchen cabinets, 100 rugs, 100 linoleums, 100 new gas ranges, 100 new heaters, 100 new lamps, 100 new refrigerators, 100 new sewing machines, 100 new phonographs, 100 new pictures, 100 new springs, 100 new tables, 100 new chairs, 100 new rockers, 100 new stoves, 100 new ironing boards, 100 new clocks, 100 new vacuum cleaners, 100 new washing machines, 100 new wringers, 100 new kitchen safes, 100 new kitchen tables, 100 new kitchen chairs, 100 new kitchen stools, 100 new kitchen rockers, 100 new kitchen utensils, 100 new kitchen sets, 100 new kitchen cupboards

AUTOMOBILES, ETC.—Miscellaneous

Trucks and Delivery Cars

MORELAND
1925 ONE-TON

RESULTS IN OUR OWN FACTORY
STAGE BODY LOW FIGURE
EASY TERMS NO BROKERAGE

MORELAND SALES CORP.
2625 S. MAIN. WE. 6221.

FORD PANEL BODY, 23; GUARANTEED new; 4 H.B., $60 down, $13.44 mo. new panel.

DUNHAM for FORDS

Ford Dlr., Used Car Dept., 1918 S. Main.

FORD TON TRUCK, '23
Stake body & cab, $60 down, $13.82 mo.

DUNHAM for FORDS

Ford Dlr., Used Car Dept., 1918 S. Main.

FORD 1918 EXPRESS

SPECIAL TODAY

WAS $150 NOW $85
1920 worm drive, dual wheels.
1920 MOTOR CAR CO., 121 W. 12th st.

CHEVROLET 6d. truck. Open express body with curtains. Newly painted; motor perfect. Guarantee. $150. Terms. 1918 S. Figueroa. Apt. 11, mornings.

FORD DELIVERY, $45; GENERAL other good buys in Used Dept. Easy time.

DUNHAM for FORDS.

Ford Dlr., Used Car Dept., 1918 S. Main.

FORD ton trucks, all body types to choose from; stake, canopy and panel; on sale at 1918 Lincoln Park. Open Sunday. Ford Motor Co.

CHEVROLET truck, 7d, large stake body, excellent condition; must leave immediately; $295; terms. $100 undertaxed. Pac. Ice Co. Chev. Dealers, 1085 S. Olive. Open eve.

WANTED to rent or buy truck body; truck; also 1925 Ford touring car. Inquire 1918 S. Main. Ford Motor Co.

CHEVROLET truck, 7d, large stake body, excellent condition; must leave immediately; $295; terms. $100 undertaxed. Pac. Ice Co. Chev. Dealers, 1085 S. Olive. Open eve.

WANTED to rent or buy truck body; truck; also 1925 Ford touring car. Inquire 1918 S. Main. Ford Motor Co.

PRIVATE party wants 6 or 8-cyl. car, '22 or later, in exchange for home. Va. 6048.

FAIR price for late mod. car or equity. HAMILTON, 324 S. Curson. GL. 3608.

FORD truck or sedan for Jeffrey Lemon. GLOVER, 4208 Pico. RI. 6205.

FORD coupe, 21, from owner, 112 S. Hope. L. BUFFUM, 11-12 or 7-8 p.m.

Automobiles for Hire

NEW CARS. DRIVE YOURSELF; ALSO FORD TRUCKS FOR HIRE.
FAIR AND COURTEOUS TREATMENT.
LARGEST SYSTEM ON COAST.
STILWELL'S AUTO LIVERY
916 S. GRAND. Tr. 1181.
1 BLOCK SOUTH STILWELL HOTEL.

SEE PEP BOYS.
UNLIMITED MILEAGE.
Fords without drivers, also coupes, by hour, day, week or month. 727 S. FLOWER ST. Ft. Va. 1181.

NEW enclosed cars for rent, without drivers; by hour, day or week; 24-hour service. 1340 W. 8TH ST. DR. 7262.

$1.50 per hr. 7-pass. Studebaker big 6 tour. Jersey drive. Ft. DUnkirk 8225.

WILLYS-KNIGHT, $2 per hour, with driver, City or trips. RIchard 9624.

1925 STUDE. tour., fully driven, $1.75 per hr. plus long trips. WE. 2804. a.m.

NEW closed car, 5 or 7-pass. Owner drive. Reasonable rates. Tel. RU. 1971.

Trucks for Hire

TRUCKS for sale or rent with or without drive. 650 E. 7TH ST. MA. 1046.

Automobile Tires.

TIRES, WHEELS AND RIMS—
NEW AND USED. REAL BARGAINS.
1545 W. PICO.

Bodies, Beds, Seat-backs.

CASEY body for sale, new, cost $1300, sell for $600. Tr. 12677.

Garages, Auto Storage.

CONCRETE garage, 42x20 ft., corner 43 and Beach Park ave. Phone VE. 4466.

TO RENT—Low garage, 1238 S. FLOWER. Rent $150. WE. 2507.

MOTORCYCLES—And Bicycles

MOST sell instead! Davis-made bicycles, 21-tube tires. Good condition. $15. CULVER CITY 2036.

FOR sale, 1920 Har.-Dav. motorcycle. To be sold for $180. 2602 LESLIE WAY.

BICYCLE for sale, 3 speed tires, $7, call WE. 6660, 331 S. VAN NESS.

TRACTORS—Farm Implements

FOR SALE—Fordson industrial tractor, fully overhauled; almost new. Less than half price. CHILAUT TRAILER SALES CO., 1054 So. San Pedro st.

HORSES, MULES, CATTLE—For Sale, Exchange, Wanted

For Sale

FOR SALE—Good work mules, 4627 weather ave.; also complete grading outfit, 2 wagon teams, 2 wagons, 2 mowers, 2 rakes, 1 plow, 1 harrow and 1 disc. 1 Broadway. Phone GLendale 2464.

HAY, the saddle horses, one show horse, 2 stock horses, saddles & bridles, 201 WEST MARIPOSA, Pasadena.

FOR SALE—High-class five-gaited saddle horses, cheap; prospects. Address OKO, Dept. Miramar, P.O. San Diego, Cal.

POULTRY, PET STOCK—For Sale, Ex., Wanted

Poultry and Poultry Supplies

POULTRY wanted, all kinds. Will call anywhere. STAR POULTRY, 2201 Central ave. RI. 6042.

WM. H. PHILLIPS, 2 to 3½ lbs. 084. Mc-FARLAND 8778. 324 E. 42nd. TR. 1798.

AUTOMOBILES, ETC.—Miscellaneous

Cougars for Sale

FORD coupe, $75. 2 to 5 p.m. 1417 W. 37TH ST.

FORD COUPE, $75. 1417 W. 37TH ST.

FORD, late '24 touring, $350. 1417 W. 37TH ST.

HUDSON 1925 4-pass. coupe, $1250. 1417 W. 37TH ST.

FORD PANEL BODY, 23; GUARANTEED new; 4 H.B., $60 down, $13.44 mo. new panel.

DUNHAM for FORDS

Ford Dlr., Used Car Dept., 1918 S. Main.

FORD TON TRUCK, '23
Stake body & cab, $60 down, $13.82 mo.

DUNHAM for FORDS

Ford Dlr., Used Car Dept., 1918 S. Main.

FORD 1918 EXPRESS

SPECIAL TODAY

WAS $150 NOW $85
1920 worm drive, dual wheels.
1920 MOTOR CAR CO., 121 W. 12th st.

CHEVROLET 6d. truck. Open express body with curtains. Newly painted; motor perfect. Guarantee. $150. Terms. 1918 S. Figueroa. Apt. 11, mornings.

FORD DELIVERY, $45; GENERAL other good buys in Used Dept. Easy time.

DUNHAM for FORDS.

Ford Dlr., Used Car Dept., 1918 S. Main.

FORD ton trucks, all body types to choose from; stake, canopy and panel; on sale at 1918 Lincoln Park. Open Sunday. Ford Motor Co.

CHEVROLET truck, 7d, large stake body, excellent condition; must leave immediately; $295; terms. $100 undertaxed. Pac. Ice Co. Chev. Dealers, 1085 S. Olive. Open eve.

WANTED to rent or buy truck body; truck; also 1925 Ford touring car. Inquire 1918 S. Main. Ford Motor Co.

PRIVATE party wants 6 or 8-cyl. car, '22 or later, in exchange for home. Va. 6048.

FAIR price for late mod. car or equity. HAMILTON, 324 S. Curson. GL. 3608.

FORD truck or sedan for Jeffrey Lemon. GLOVER, 4208 Pico. RI. 6205.

FORD coupe, 21, from owner, 112 S. Hope. L. BUFFUM, 11-12 or 7-8 p.m.

Automobiles for Hire

NEW CARS. DRIVE YOURSELF; ALSO FORD TRUCKS FOR HIRE.
FAIR AND COURTEOUS TREATMENT.
LARGEST SYSTEM ON COAST.
STILWELL'S AUTO LIVERY
916 S. GRAND. Tr. 1181.
1 BLOCK SOUTH STILWELL HOTEL.

SEE PEP BOYS.
UNLIMITED MILEAGE.
Fords without drivers, also coupes, by hour, day, week or month. 727 S. FLOWER ST. Ft. Va. 1181.

NEW enclosed cars for rent, without drivers; by hour, day or week; 24-hour service. 1340 W. 8TH ST. DR. 7262.

$1.50 per hr. 7-pass. Studebaker big 6 tour. Jersey drive. Ft. DUnkirk 8225.

WILLYS-KNIGHT, $2 per hour, with driver, City or trips. RIchard 9624.

1925 STUDE. tour., fully driven, $1.75 per hr. plus long trips. WE. 2804. a.m.

NEW closed car, 5 or 7-pass. Owner drive. Reasonable rates. Tel. RU. 1971.

Trucks for Hire

TRUCKS for sale or rent with or without drive. 650 E. 7TH ST. MA. 1046.

Automobile Tires.

TIRES, WHEELS AND RIMS—
NEW AND USED. REAL BARGAINS.
1545 W. PICO.

Bodies, Beds, Seat-backs.

CASEY body for sale, new, cost $1300, sell for $600. Tr. 12677.

Garages, Auto Storage.

CONCRETE garage, 42x20 ft., corner 43 and Beach Park ave. Phone VE. 4466.

TO RENT—Low garage, 1238 S. FLOWER. Rent $150. WE. 2507.

MOTORCYCLES—And Bicycles

MOST sell instead! Davis-made bicycles, 21-tube tires. Good condition. $15. CULVER CITY 2036.

FOR sale, 1920 Har.-Dav. motorcycle. To be sold for $180. 2602 LESLIE WAY.

BICYCLE for sale, 3 speed tires, $7, call WE. 6660, 331 S. VAN NESS.

TRACTORS—Farm Implements

FOR SALE—Fordson industrial tractor, fully overhauled; almost new. Less than half price. CHILAUT TRAILER SALES CO., 1054 So. San Pedro st.

HORSES, MULES, CATTLE—For Sale, Exchange, Wanted

For Sale

FOR SALE—Good work mules, 4627 weather ave.; also complete grading outfit, 2 wagon teams, 2 wagons, 2 mowers, 2 rakes, 1 plow, 1 harrow and 1 disc. 1 Broadway. Phone GLendale 2464.

HAY, the saddle horses, one show horse, 2 stock horses, saddles & bridles, 201 WEST MARIPOSA, Pasadena.

FOR SALE—High-class five-gaited saddle horses, cheap; prospects. Address OKO, Dept. Miramar, P.O. San Diego, Cal.

POULTRY, PET STOCK—For Sale, Ex., Wanted

Poultry and Poultry Supplies

POULTRY wanted, all kinds. Will call anywhere. STAR POULTRY, 2201 Central ave. RI. 6042.

WM. H. PHILLIPS, 2 to 3½ lbs. 084. McFARLAND 8778. 324 E. 42nd. TR. 1798.

Rabbits, Hares, Etc.

FOR SALE—3-mo.-old Chinchilla doe, 7 mo. buck. Trade for 6-mo. buck. Call at 3922 AUBURN AVE. or Olive st. Blade 18, before 11 a.m.

SOLID HARE doe, $2; 2 with litters, $3.50 up; 42 breed. 1400 WEST 108TH PL.

Dogs and Dogs at Stud

FOR SALE—Best Argentine bred Shaw Cocker spaniel puppies; also one 2-year-old male. Must leave town at once. 732 CARUNDA AVE. Phone HOBT. 1196.

FOX TERRIER, pedigreed, 8 months old, very intelligent, must be sold at once; $25. Price $40. 1484 BOST. CHAS. BURDETT, 440 Dale st.

WE GUARANTEE TO RID
your dog of fleas, lice and mites—
Sulfo Dog Soap
Sold by druggists. Manufactured only by
Sulfo Soap Co., Los Angeles, Cal.

For sale, beautiful Irish Setter male, 2 mos. old, registered stock; $50. 945 HARDING AVE. Phone Garfield 1. Venice & Venice Electric. Phone 667138.

WILL buy Standard Registered pedigreed Airedale terrier, trained & house broken, not necessary for 2-year-old girl. WA. 4831.

VERY highly pedigreed Boston Terrier 7½ mos. old, male, trained & house broken; packed for shipping; $150. Glendale 2464.

PEDIGREED police police dog at stud, $25. Also pedigreed police dog for sale. Address Box 1, Times Office.

TAILS setter pups by Champ Shandon Monarch, $10. 3020 REDONDO St. TU. 3066.

POINTER, registered, immunized, well trained; cheap. 2020 ALVARADO. DR. 4331.

BOSTON bull puppies, pedigreed, beautifully marked. 4705 MONETA AVE.

PEDIGREED Cocker police dog, fine, 2 yrs. old. 1720 Bonita ave. Cit. 8594.

Cats

FLEAS FLED
Guaranteed 24 hrs. or money back. Price, $1.00, delivered. Tell time to charge. CA. 6182.

HOUSES—For Sale

Miscellaneous

AUCTION
Furniture, Friday, Aug. 14th. Real Estate 10 A.M. Saturday, Aug. 15th. 11 A.M.
A DESIRABLE 9-ROOM HOME AND FURNISHINGS
Sold by the Plans.
1925 DALTON AVE.

This property is located in one of the finest residence sections of the gardening southwest. Splendid car service. Only a few minutes from the business district. Every room contains finest wool, velvet carpets, drapes, lamps, etc. Also complete breakfast room set with buffet, refrigerator, kitchen cabinet, etc. Plenty of room for your furniture. Don't miss this opportunity to buy a home in this exclusive neighborhood at less than the cost of rent. Terms for your inspection from two to five days.

Sale 10th consecutive.
THE FRANK MELINE COMPANY
636 South Western avenue.
DUnsmuir 4460.

LEAVING FOR CHICAGO Sept. 1st and am going to sell my home before that time. 4 B. and sleeper, three from Wilshire's expensive home. Located at 1925 CHEVALIER DRIVE.
Overlooking 4 large bedrooms & 2 tile baths upstairs. Living room, dining room, breakfast room, kitchen, maid's room & bath downstairs. Beautiful grounds, drive and garage. Shown only Sunday afternoon and if your offer is within reason we will make a deal.

$17,000, NEAR 3RD. & WESTERN $17,000

$2000 CASH DOWN

9-room 2-story house, 1st floor has entrance hall, large living-room, library, dining-room, breakfast room, sunporch, up-to-date kitchen and first has 4 bedrooms, tile bath and extra lavatory and toilet. Mahogany finish and hardwood floors throughout; the fixtures, double garage, lovely shrubs and flowers for sale. OWNER.
FORD & BECKER
607 S. Western Ave. DUnkirk 2000.

FURNISHED bungalow — Very beautiful home, 4 rooms, tiled kitchen and bath, immediately in Los Angeles. Mr. from bus line. This lovely little stucco home is complete in every detail, including 12 pieces of shrubbery, five different kinds of fruit trees. The interior handsomely finished, gum finish. 2 beautiful beds carved in Tuscan, one tile bath, kitchen and breakfast nook; adjoining. House can be had at a sacrifice as I am leaving the state. Will accept Call Saturday 9 to 12 a.m. MR. MARSHALL, 6Xford 4288.

SMALL DOWN PAYMENT
buys this 6-room Spanish stucco home, strictly modern, bdw. floors throout, every convenience, double garage. Price $7500. Only $1000 down. Balance $60 per month. Call owner, 1 block south of Pasadena Ave. thereafter to car & bus lines. TERMS TO SUIT.
Call 1 block south of Pasadena Ave. thereafter to car & bus lines. TERMS TO SUIT.
Call owner,

GLENDALE—
For Sale, Ex., Wanted, To Let

$1000 REWARD
to the person finding any misrepresentation in this advertisement.
SEE THIS AND BE CONVINCED.
Bungalow this new 5-rm. Spanish stucco, Exceptionally well arranged; living & dining rm. is taken over ceilings, beamed, paneled; fireplace and tall lights & good sized bedrms., one having all outside entrance on rear porch; hallway connecting rms., to a tile bath with shower and pedestal lavatory, an attractive toilet, rm., where you get the best morning sun. The kitchen is a delight to any housewife with many built-ins; an artistic skylight, many panels with covered entry. Oak floors, gas automatic heater. Restricted section. 1 block to L. A. car. Improvements are in and paid.
$6950. $1500 CASH OR LESS.

OUT OF THE ORDINARY
This is one of the most desirable homes we have ever offered for sale. Priced from $23,000 to $24,000. The value is there.
It is located on a stately lot 100x422, overlooking the city of Glendale, commanding a view only equaled by a few and improved only with a handsome edifice. Tall rich lawns, flowers, choice shrubbery, fruit trees line each side of the concrete drive, which entered to be worth $1500. The appraised the ground at $12,000 and believe that the house could be built for $8000, because of the unusual opportunity to select and use of material in the construction.
There are 7 rms., 3 bedrms., upstairs with a large open deck, and the basement with furnace, automatic heater, also screen porch, dish, garage, coal bin, etc.
Words fail in describing the beautiful setting and charm of the grounds, so we shall be pleased to have you this request at any time at your convenience.
HAYWARD & McCARTNEY,
REALTORS,
142 N. Brand, Glendale 1065.

ANOTHER JUST FINISHED
$8750.
$3000 CASH, $85 MONTHLY
English-stucco living room, dining room, breakfast room, cabinet kitchen, two bedrooms, large closets, modern bath, hardwood floors throughout, electricity, screened and papered. Concrete foundation, basement, garage.
1 BLK. CAR.
1 blk. N. of Allied street.
Close to car, stores, schools.
This is worth investigation.
Call for appointment.
TOVINNO & MYERS
Realtors
Phone Glendale 2031

MOST BEAUTIFUL
GLENDALE BUNGALOW HOME
ONLY $8,250. TERMS.
Really a $12,000 home; an English cottage. Most artistic and attractive elevation. Located one block from Broadway. Has 6 extra large rooms, tiled bath with shower and breakfast nook. Maple floors throughout. Hardwood trim. Walls are all tinted and decorated. Tiled kitchen. Automatic heater. Every built-in you could desire. Large lot, fine shade trees and beautiful shrubbery. Garage. Owner will sacrifice for quick sale. Don't miss this one.
HOWARD & WILLSEY CO., Glendale Bldg.
Sale Dr. 220 W. Broadway. Ph. Glendale 250.

FOR SALE BY OWNER.
5-rm., 2-story home, hollow tile construction, up to date in every particular, below. Sunset & Pacific. Terms to suit buyer. Owner will finance. Phone 1822 E. Broadway, Glendale.

FORCED SALE—FINE NEW HOME, GLENDALE, 5 rooms, 2 baths, double garage, large lot worth $6500 today. Sell for $4500. $1000 cash, balance $40 per month. Owner forced to leave California. Must sacrifice for 2 small families. Your opportunity to get a bargain. OWNER, 320 Sartori Bldg. Ph. 0352.

SPUR, 5-room bungalow, Atwater Park, 20 min. from heart of city; 1½ blocks car line. All improvements in. Take clear lot as part payment. Price $4250. Terms. Owner, Mina Burr, corner Daisy, 0022.

TO LET—$50, 5-rm. fur. 2 bedrms; room rate range rite, P. pay. stove in fur. heater, 1 blk. to car, 2 blks. to Glendale schools. Glen. 2710-R. 1131 N. Maryland

FOR SALE—By owner, attractive corner lot. Immediate sacrifice. Call 1000 E. Broadway, Glendale.

PASADENA—
For Sale, Ex., Wanted, To Let

GREATEST BARGAIN EVER OFFERED—
Only $150 cash and $60.50 per mo. for a $15,000 6-room modern home. Price for $7500. Must be owned quick. Cannot secure interest elsewhere. Owner leaves for Europe Aug. 20. Must sell. Call 4 to 6 p.m. 1 block from Colorado. Take Lake Ave. car to Mountain View. Inquire 1 block E. of Lake. Ask for Mrs. Peck.

CHOICE BUILDING LOT
BEST LOCATION IN PASADENA.
$1950—$250 CASH.
Large lot commanding most wonderful view. One block from car line and Oak Knoll golf course. Paved streets. Highest class street improvements. Sewers, ornamental street lights, etc. Inquire of OWNER, 1 Pine Crest Court 7611.

MOST WONDERFUL HOME SITE
IN BEAUTIFUL SAN MARINO.
$2000—VERY EASY TERMS.
Large lot just beyond fruit trees. Near car line and Huntington Blvd. Highest class street improvements. Call Sunday or any week day.
A REAL BARGAIN for quick sale. 5-rm. bungalow with all improvements. Shrubbery, garage, chicken house. Lot 100x142 feet. All kinds of fruit trees. 2192 GLEN AVE., Pasadena.

BEAUTIFUL LOT IN OAK KNOLL
Choice location. Offered for a limited time. Sacrifice, $1250. For owners & architect. MR. KENNEDY, VE. 1148.

1855 N. MARENGO, 6 rms., 3 bedrooms, bath, Batchelder mantel, all built-in features, $6x150. 1 blk. of Pasadena school. $6000.

LADY, Pasadena, wishes share her quiet home with some one looking for same. Call Va. 3148.

ALHAMBRA—
For Sale, Ex., Wanted, To Let

SACRIFICE SALE, BY OWNER, $6750. $750 down, $40 per mo., 2 modern bungalows on 100-ft. inspired lot, 1-2 blk. to car. Go fare to LA. Pt. 83-J or 1 p.m. 2114 EL PASEO, Granada Heights.

BEAU. 6 rm. home, nr. Richardson's Market & school. 3 bedrooms, all on 1 floor, 2 blks. to L. A. auto or P. E. 5078 Bal. easy. Pr. $5800. Building $1200 off bal. easy. Owner, 1217 S. ALMANSOR, Alhambra.

$2000 REDUCTION.
Yesterday I price reduced on beautiful 5-rm. home, $2000. $500 cash, bal. $40 per mo. from Main. 1½ blks. from school. Today price $3800. MUST BE SOLD. TOMORROW. No. 6 North Garfield. Phone 2290.

WANTED—BUILDERS. NOTICE—Have 3 reliable clients ready to buy new stucco-rock houses; prices $6000 to $8000; very easy terms. Delay means loss. 4811 HUNTINGTON DR., Ca. 2040 or EL. 2068.

FOR EXCHANGE OR SALE, 2½ acres, 6-room chicken house, 2,000 bearing fruit trees, $3750. Want vacant lot and trust deed. Owner, 1 mile E. Arcadia.

MUST SELL 5-room bungalow, fireplace, built-in features, in beautiful Florabel Manor, near excellent transportation and schools; $37.50 per month. 1714-B GILLETTE CRESCENT.

1939 CAMDEN AVE., 9 rms., 4 bedrms., 2 baths, remodeled and very reasonably priced. OWNER, BE. 1686.

HOME, INCOME, BUSINESS PROPERTY, MARY C. GARDINER,
Alt. 1705. 609 Mission Rd. Ell. 2811.

3 ROOMS and bath for rent, south side of 3rd, bungalow, Ph. Hacon 4958.

EAGLE ROCK—
For Sale, Ex., Wanted, To Let

MUST SELL
WONDERFUL VIEW LOT
$ $1150—$200 CASH.
Heart of Eagle Rock, near boulevard, school and car line. Best of street improvements. All city conveniences. In high school site within a few blocks. Inspect Sunday or any week day. 5067 Eagle Rock Blvd. Ph. GA. 1013. Evenings, GA. 0310.

HANDY NEW DUPLEX, $500 CASH.
Get a home with an income. Beautifully located on large lot. Price perfect. Income is right. Terms to suit. Garfield 2258. Garfield 1400.

$6250
Pay me $200 cash and move in my new bungalow in heart of beautiful Eagle Rock. Near schools, car, market. Phone OWNER. PRICE, GA. 1146.

HIGHLAND PARK—
For Sale, Ex., Wanted, To Let

4-RM. upper of 2-story stucco. Nicely furnished and new. 2 rooms finished in Spanish gum, quiet neighborhood. 2 blocks west of the business center of Highland Park. Rent $40. Adults only. Ph. GA. 6138.

LIVE here free, 8 rm. modern home, nice lot, ideal location, only $8000. Will exchange value at last payment. Bal. $50 per mo. GA. 6800.

$ Will sacrifice my $2000 bungalow for $1200. 3 rooms, bath, hardwood floors, tinted; $1000 down, balance straight rtg. 3 years. Va. 1860.

INGLEWOOD—
For Sale, Ex., Wanted, To Let

BUY FROM OWNER AND BUILDER.
4 & 5-rm. mod. stucco home, just the place you have been looking for. Terms as low as $100 down, very easy payments. Let your rent buy you a home. Close to school, yellow car, Alameda. 114-120 S. MARKET ST. Ph. 815.

$500 DOWN. PRICE $3800.
BAL. TO SUIT YOU. 5-RM. BUNG. AND GAR. BETSON DRIVE. TA. 1876.
OFFICE suite, new building, best location in Inglewood, Eastside, GL. 9677.

HUNTINGTON PARK—
For Sale, Ex., Wanted, To Let

BARGAIN, beaut. 5-room stucco house at 216 HILL ST. Walnut Park. Come, look this over.
$4950. $500 DN., $-rm. mod. home, hot coupe. No schools and few cars. Bal. like rent. 3310 E. PACIFIC BLVD.
OPEN for inspection, 6-rm. stucco. Easy for sale. Own. 128 Walnut st. Wal. Pk.

CITY LOTS AND LANDS—
For Sale

MUST SELL AT ONCE
CHOICE BUNGALOW LOT
WORTH $1800. Price $1050. $100 cash. Wonderful location on paved street. Lights, etc. Near blvd., car line. Ambassador, Hollywood. Phone Trinity 4928. Evenings DUnkirk 7866.
$23,000. VALUABLE LOT. $23,000.
House can be moved on. Window Blvd. North of Wilshire.
120x182.
SEE A. G. STEINER.
LASCK & WILLIAMS,
Dunkirk 3300. 2901 W. 8th st.

BUILDERS OR INVESTORS
BEST BUY IN WILSHIRE DISTRICT
Beautiful residence lot, 50-ft. frontage, close in. Beverly Blvd. $4250 buys it. 1-4 down. Easy terms on balance. A nice profit can be made here. Phone Whitney 5412.

$1500 PROFIT IN 90 DAYS
Buy before Beverly is open to traffic. Orange Dr. at Beverly, 52x132, $6750, terms.
HAMMER-SHEDDEN-WILSON
136 N. La Brea. WH. 1186.

ONLY $10 DOWN. $10 MO.
Big and slightly sunk level. 50-ft. lot fully developed section. Improvements paid. Many Rock, to car line, 2 car to Hoover High School. Only $1250. Terms. NORTH VERMONT AVE. TRACTS CO., 3782 Verdugo Rd., Ca. 1949.

BEVERLY LOT
$2000 is a rare bargain for this beautiful 50-ft. lot on Beverly Blvd. Corner Drive, located in exclusive district. Beverly Hills Hotel. Restricted. Call Va. 3148.

LADY will sac. bus. lot on Foothill Blvd. Very much under market value. Total $1000. Terms. $100 dn., $10 mo. Small home over $40,000 last year. Going east. Lot quick. Address Z, box 30, VISTA OFFICE.

FAIRFAX SPECULATION
100x113 to alley
At $100 per foot it won't last long. See MR. NEAL.
KELLS & GRANT
Wilshire at Western. DU. 3000.

101 FT. FRONT $700. Your first payment and $10 monthly. High, slightly choice lot. Water, gas, electricity, paved streets. Level lot. Good view. LOT-TUN LAND CO., 404 Hollman Bank Bldg. 719 S. Spring st. MI. 1545.

BUILDERS, LOOK THIS OVER
Cheapest residence lot in Monrovia Park. 50x167 on Poinsettia, $540.
HAMMEL-SHEDDEN & WESSON
136 N. La Brea Ave. WH. 1186.

PHONE you want-ad to The Times. No credit arrangement necessary. Courteous, experienced ad-takers day and night. Will help you with your copy, if desired. MEtropolitan 0700.

WHITLEY Heights, your choice of 6 beautiful lots, 50x150, on exclusive Mid-Hill level location. If sold before Sept. 1st Sartori Bldg. Ex. 0352.

WHITLEY TER. GR. 4062.

HANCOCK PARK SACRIFICE.
Near Beverly on Paulding. 50x170 ft. Will sacrifice for $1000. MYRTLE HILL. Call MR. MCCARTY, Dunkirk 1074. Evening, Hillcrest 5643.

WILSHIRE CORNER
$50,000.
CLOSE TO ROSSLYN. A RARE BUY FOR PROFIT. MR. LINT, DU. 3800.

HERMOSA-Redondo lot, beautiful view, level, sewer, $900. $5 mo. Box 1, 1 blk. from main car line. Owner, 1 blk. E. of Hermosa. C. BLAKEMORE CO., 920 Van Nuys Bldg. TU. 8246.

MONEY available or less equity, 3 choice lots near Pico and Westwood, all improvements & conveniences, take some as SAN FERNANDO BLDG., Vandike 8148.

AM LEAVING CITY SOON.
Will sac. Wilshire lot, 60x140. $4200. Terms. Will trade for High School dist. Bldg. Lot, east front. Call today or can miss your chance at 4408 W. WASHINGTON.

S. W. COR. 8TH & HARCOURT. Lot 100x264. Highest point in L. A. One of the most beautiful lots. Will sacrifice. $15,000. Phone owner, Wash. 9151. No trades.

FIRST BUY IN HANCOCK PARK
LOT 60x135 TO 20-FOOT ALLEY.
Unrestricted, on Sycamore ave., near Waverly Blvd. Price $6500. Terms. Call GRIFFIN, OWNER, Holly 3214.

A REAL SACRIFICE
Randy 50-ft. lot, near Pico and Meadowbrook. Cash or check duly up and call WM. 5216. 2064 W. PICO.

MUST sell my lot, 50x150, only 5 miles to L.A. city limits, will sacrifice for $150 cash. Owner, 1000 E. Broadway.

50-FT. residence lot in Wilshire district, 6th st. near Lucas. $1,500 cash. Phone owner, Whitney 8212.

FOR SALE—1 acre, 124th st. between Vermont and Normandie. $1000 cash, balance easy. With full oil rights. 720 STORY BLDG.

LA BREA FRONTAGE
I offer for sale my corner on this street. Will bring you a $2000 profit in 1 yr. Must be sold immediately. WH. 4815.

FULL-size city lot, 50x150, on county road only 1 mile from city limits. 10 min. to L.A. city limits, $150 each, $15 down, $1.50 per week. Open eves. 910 S. HILL ST.

CHEAPEST lot on La Brea ave., north of Beverly Blvd. Price $1250. Terms. OWNER & CO., 2500 1st Nat. Bank Bldg. Phone MI. 8213.

120 FT. frontage on Exposition Blvd., half block from intersection of Jefferson st. Must be sold at great sacrifice. Inquire OWNER, 1000 E. 37th st. CHAS. MOORE, morning.

40x100, Jefferson st., near intersection of Exposition Blvd. Must be sacrificed at $1400. Terms. OWNER, Fitzroy 4007 mornings.

A SACRIFICE.
FULL SIZE INCOME OR RESIDENCE LOT
CLOSE IN. $2250. ECHO PARK REALTY CO. WA. 7072.

COUNTRY CLUB DRIVE
LOT $50x175. ALL IMPROVEMENTS IN, INCLUDING SEWER AND STREET LIGHTS. $2000. OWNER. EM. 4018.

50 ACRES, subdivision, map on record. Level and located high ground, priced reasonable, easy terms. ME. 1180.

BY A REAL PRICE UP—
Duplex lot on Highland ave., close to Country Club Drive. PAUL S. SHRADER CO., 3802 S. Broadway. WHitney 4461.

50-FT. lot in Hollywood 1½ blks. from Santa Monica Blvd. Close to schools & stores. Sacrifice for quick sale. OWNER, OL. 6485.

DEED and title to beautiful lot, only 300 feet from beach, large California lake. Only $150. Address XX, box 372, TIMES BRANCH.

LOT 64x128 feet with 8-room old house. High ground near Vermont and Pico Hts. Must be cleared at once. Make offer. Price $9000. Bargain. Owner, BEacon 8849.

PERFECTLY level Hollywood hilltop lot. Private subdivision only. Only $3250. E. Metz, 536-655. Rrey. AX. 8246. No agts.

CITRUS, NEAR BEVERLY, $6400.
In Hancock Park, best buy in this section. Quick action necessary. WA. 1162.

HANCOCK PK. BIG SACRIFICE.
Highland Ave. S. of 1st St. $900 under market value. Owner must sell. 7695510.

BEAUTIFUL orchard, homesite covered with trees and vines, $10 per month. Phone OWNER, HEmpstead 5067.

HANCOCK PARK lot, 78x157½, West Side La Palma ave., south 3rd st. $15,000. E. B. STEPHENS, TU. 0963.

WILSHIRE VISTA.
SINGLE RES. LOTS, 81T. C. C. DR. & WILSHIRE. $3750. WHitney 5212.

HOLLYWOOD APT. SITE
Corner 100x125, 4-ft. rear. Rampart. Only $50,000. OWNER, ME. 3524.

HANCOCK BARGAINS
$9250. Highland. 70x160. $12,500. McCADDEN PL. 7061 Z3. Wash. 1032.

NORTH ALVARADO ST. lot, near Duane, 50 ft. front, sewer and water in on lot, worth $2000, take $1200 cash. RK. 6014

BEAUT. Residence lot in Carthay Center, ½ cash. Owner will take trust deed for balance. Call HE. 1319.

FINE duplex lot, on high ground, in new Wilshire dist., will accept good trust deed as first payment. Call WE. 4605-J.

BIG FIGUEROA ST. BARGAIN.
Corner nr. huge development. Best zone in district. $30,000. cash. VA. 3260 eves.

2 CORNER lots, Frederick 6x, diagonally across from school, for lease or sale. For particulars, Ph. CA. 1512.

SACRIFICE equity corner lot, Albright tract, phone WH. A 1610.

SALE or exch., 2 lots on Ventura Blvd. Eligible for subdividing. DEwey 1130.

$4200—LOT on 42nd Pl. next to N.W. cor. Figueroa. Big bargain. DE. 3671.

PRICES Rd., nr. Pico, 46-ft. business lot, No. 116. $2700. $2000 cash. OX. 5870.

HANCOCK Pk. Duplex lot on Orange Dr. nr. Beverly Blvd. $5900. WH. 8158.

WESTWOOD lot for sale, Beverly Glen Blvd. For particulars ph. Cap. 1512.

FAIRFAX AVE. lot, 57 ft. front, sacrifice, $1000 down, terms. Ph. 4989.

LOT Tioga, nr. Sunset Blvd. Fronting 2 ch. Cheap. DR. 0752.

UNRESTRICTED lot 50x150. Nr. Franklin. Bargain. $2400. $715. Eve. 5806-J3.

BUSINESS lot on Pomona Road near Country Club Drive. Ph. Owner, WH. 8858.

CITY LOTS AND LANDS—
For Sale

COMPARE THESE BARGAINS
OFFERED.
The best buy today in a beautiful residential lot, 50x142, east front and located near middle of Santa Monica Blvd., surrounded by beautiful homes. Price $7200. Terms.
Choice residential lot, 70x165', in fine block north of Santa Monica Blvd. 58, just developing street. Price $3750. Half cash.
Well located lot, 80x179', on west side of Beverly Hills in good block $4850, up to half on at price of $4850. 7424 Fourth Aven., Balsano near.
If you are looking for acre site on Sunset Blvd. and adjacent, with all improvements completed, we have them from $1800 up. Easy terms.
PHONE OXford 4701.

IMPORTANT
AUCTION
OF
VERY VALUABLE
WILSHIRE BOULEVARD FRONTAGE
CORNER LOT
ABOUT
156x160x146
TO BE SOLD IN
ONE, TWO OR THREE PARCELS
S.E. COR. WILSHIRE & VANCOUVER.
MONDAY, AUG. 17TH, 2 P.M.
Realize the value of this property. Price corresponding values and attend the sale. For full particulars, see
KILSHAW THE AUCTIONEER,
634 SOUTH VERMONT
PHONES DRexel 6200, Washington 2040

FOR SALE—Extra fine lot for apartment house or business investment, located on the east side of Normandie, 270 ft. south of Los Feliz. Price only $250 per ft.—$85,000; size 100x180, highest class surroundings, beautiful cement sidewalks, ornamental street lights installed. Will also sell corner of Ambrose & Vermont, adjoining Hollywood High. 97 ft. 3x, size is 62x130, at $400 per ft. This property is for cheap and has a great future. Courteous agents. See RALPH E. FORD, 607 South Western. 1050.

SACRIFICING
BEAUTIFUL BUILDING SITE
WONDERFUL CITY VIEW
50-FT. FRONTAGE. FINE VIEW
Highest class street improvements. Choice residential section adjoining the Angeles, near rapid car service, beautiful yard and beautiful homes. An offering that is far below its actual value. Call evenings. ELMont 4487.

SACRIFICING
WILSHIRE SECTION BUNGALOW LOT
$4150—$1000 CASH.
Wonderful location, adjoining Hancock Park, near Beverly and La Brea. Best of improvements in and paid. Lot is level, lying in this section. Inquire Sunday or any week day. 127 N. LA BREA.
Phone WHitney 5451.

HANCOCK PARK LOTS
80 ft. on Citrus, near Second.....$ 7,200
60 ft. on Highland..... 9,000
Corner on McCadden, near Beverly 12,000
80 ft. cor. on McCadden..... 12,500
75 ft. on La Peer..... 14,500
Choice corner, Beverly..... 18,000
HAMILTON & WILSON
435 S. LA BREA. WH. 1185.

I AM THE OWNER of 2 lot close in, 100x175, and will build to suit. Need low for immediate development of hotel or apartment. 5 cars and 1 block to Hollywood High. Will sell for $6,000 cash. Terms to suit. Worth $8,000. Will take $5750 if sold before the 18th. EM. 2672. Lot 5 & 6, Block 10, Tract 6978.

WEST 70TH ST. NEAR VERMONT.
Business lot on West 70th St., adjoining cor. of Vermont. Must be sold. An unheard of bargain. Owner, Ph. 7-1-2.
JOSEPH R. SCHILLER,
911 Van Nuys Bldg. Vandike 2788.

INCOME $4620 for exchange, 2-story brick store and 4 apartments, close in, 2 car stores. Price $38,000. Mtge. $18,000. Want small store cash and clear for equity. Owner, 2000 Cimarron. RI. 1541.

SACRIFICE, 107ft. ST. NEAR HOOVER.
86-ft. with brick bldg. good income, worth $32,500. Will sell for $25,000 cash, $12,000, FREEMAN REALTY CO., 1414 W. 16TH ST. Beacon 3029.

INVESTOR'S OPPORTUNITY
134% NET. $25,000 WILL HANDLE VALUABLE income property. Exceptional assemblage corporation for $8000 per annum. Call Wash. 1827.

BEVERLY Blvd., near cor. W. of Fairfax, $1450 front. Price $6831, after 2 p.m. HOLLYWOOD Blvd. & Western ave. Can sell, lease or part trade. GR. 2908.

INDUSTRIAL PROPERTY—
For Sale and Exchange

HOLLYWOOD INDUSTRIAL SITE
Hoadley, corner, 100x146 on main thoroughfare, near Santa Monica Blvd., and Highland. Nonresident owner, price only $6500.
See H. H. Hadlock,
Hollywood Division
THE FRANK MELLUS COMPANY,
6777 Hollywood Blvd. Holly. 0741.

IMPROVED INDUSTRIAL SITE
2-STORY BRICK BLDG., LARGE LOT. 40-ft. corner. Also lot 50x150 adjoining. Spur track available on air line near 41st & San Pedro sts.
F. C. NEWPORT COMPANY,
Phone MRS. BATEMAN, UN. 0280.

20 ACRES, $8000 PER ACRE.
Close in to 20,000 feet along Union Pacific R.R. 1500 feet from Long Beach Boulevard, electric pumping plant, unlimited water. Investigate this for factory. W. C. FISHBURN, Ph. TU. 0258. 1262 Hollingsworth Bldg.

WONDERFUL INDUSTRIAL PROPERTY.
Ele par square foot. Close in. Trackage. Sewer and city water.
CARLIN C. SMITH, INC.,
2091 Santa Fe ave. DE. 7687.

INDUSTRIAL PROPERTIES
FOR SALE OR LEASE IN ANY AREA.
Call Mr. Frost.
W. M. GARLAND & COMPANY,
Fiber 5460.

INDUSTRIAL site, S.P.R.R., nr. Moreland Truck Co., about 2 acres, less than $7 cash. CHAS. MOORE CO., 4907 Gage ave., Huntington Park. Ph. JEfferson 1840 or 3737.

INDUSTRIAL PROPERTIES
In every district. FOR LEASE
See MR. HOWARD, ROBERT MARSH & CO. Inc., MARSH STRONG BLDG.
TRinity 1191.

INDUSTRIAL acreage in city of Vernon with trackage in parcels of 2½ acres or more. Owner, Dennis Ivers, Jr., 1000 E. 3d. Hewitt of G. C. DENNIS CO., 302 San Nuys Bldg. VAndike 8888.

INDUSTRIAL corner, 200x165, close in, paved street, less than 50c per square foot. $2000 cash. CARLIN C. SMITH, INC. 5001 Santa Fe ave. DE. 7627.

BRICK factory bldg., 50x200, spur track. 2 acres ground. SEGUNDO, $45,000. Terms. HEPPRON-McCRAY-ST. JOHN CO. GR. 4411.

BUSINESS PROPERTY—
For Sale

BUSINESS corner 137 feet on Santa Monica Blvd., improved with brick stores, apts., shows 10 months per year; 10% on total investment. JENKINS, 7961 Santa Monica Blvd. HE. 9209.

REAL MONEY MAKER. 111x160. SUNSET BLVD. BUS. COR. 3 NEW BRICK STORES UNDER LEASE. ONLY $50 FRONT FT. TERMS. CALL AT 4476 SUNSET BLVD. 585-979.

SUNSET, at Harper, S.W. corner, 100x141, ripe for store, or gas and service station, price $52,000, will take unimp. or income for my equity of $21,500. FOLLMER, OX. 6250. Call before 10 or aft. 6.

BEVERLY CORNER.
Just off Vermont Ave. This is a real buy, only takes $6500 to handle. Investigate this at once. 5374 W. 1st or call WA. 0047.

55 FT. on south side of Sunset Blvd., bet. Vine and Highland, at $775 front foot, $725 under adjoining property. Income $1200. GR. 4871.

EXCEPTIONALLY good brick bus. corner, 6 stores, Hollywood. Responsible tenants, wonderful future. Can be bought now at a big bargain. Va. 8126.

POPULAR SEASIDE CORNER.
75-250 sq. ft., priced for quick sale. $17,000. R. I. FULTON & CO., Box 454, Balboa. Phone 128.

UNUSUAL CLOSE IN apt. site, double corner, wonderful view, between Civic Center & Hollywood. Income duplex. 1014 S. KENSINGTON PL. DR. 5145.

FOR SALE—$50,000 West 8th, 114 blocks west of Figueroa, or will lease 99 years. R. H. ESSEX, Phone VanDike 8948.

BUSINESS lot, Redondo Blvd. nr. Hawthorne sch. well, $2800, $500 dn. Terms. Owner, 525 N. CITRUS.

VERMONT AND MYRTLE, CORNER
Lot 155x147. For information see F. V. FRANKE, 709 So. Vermont. DR. 5682.

MUST sell Western Ave. cor. 74x133. Good income. Chance to make big profit. Ph. EM. 5060. 8208 W. Washington.

GRAND AVE. COR. 84 FT.
INCOME, $225. MONTHLY
PRICE, $7,500.
FILLING STA. 4 rms. bath. 2 lots. From blvd. Sac. $7500. 2740 N. VERDUGO RD.

INCOME PROPERTY—
For Sale

DOUBLE YOUR MONEY IN ONE YEAR.
5-STORY BRICK APARTMENT HOUSE.
72 ROOMS.
Los Angeles st., near Pico, in direct line of advancing Los Angeles wholesale district. Now worth $250,000 excess asking price. Could be converted into loft building. Secured lease bringing good net return on equity. Lease can be purchased at reasonable figure if desired. Price $97,500. $37,500 cash.
H. D. CORNELIUS CO.,
MI. 0977. 730 Story Bldg.

6 STORES. 2808-18 W. 9TH ST.
This new store bargain is located just east of Vermont on 9th 100 ft. frontage. 6 stores, best construction, well built up neighborhood, property is worth $100 ft. or $40,000; bids over $15,000; total $55,000; will sell for $47,500; intz. $18,000; yearly rental $3820; will consider good lot or bungalow as part payment. Owner is going East and offers this great income bargain. See RALPH E. FORD 607 S. Western. Dunkirk 1000.

HOTEL SITE—The finest, best-located site, near Los Angeles Clearing yard for additional accommodation. More people are turned away every week than are accommodated. Unexcelled HOTEL SITE. Also 2 acres adjoining, suitable for apartments. Will sell cheap for cash, or will trade for income property. Owner, MR. TWEEDALE, Western at Franklin. HO. 8013. Res. GR. 4791.

LOT on Fair Oaks Ave. DUPLEX.
WILSHIRE SECTION, 2826 S. LA BREA
$5475.
One of the very best buys in the entire Wilshire section. Can arrange easy terms. Large profit in this. Call Whitney 5412. Sunday or any week day.

VACANT LOTS
40x120 flats, Sycamore nr. Ber. $7200
60x132 flats, Sycamore nr. 1st. $7500
60x132 flats, Sycamore nr. Melrose. $13,000
160x260, res. Hancock Pk. nr. Wil. $10,000.
SEE MR. NEAL
Wilshire at Western. DU. 3000.

SEE ABOUT THIS
A Westwood snap. BRAND NEW that is bringing in $1500 cash every month and can be arranged other finances on 6 rooms, close to Wilshire Blvd., on choice view lot. Wonderfully built and cash income. Investigate for yourself. Call evenings and ask for Mr. Wright. DU. 4707.

$25,000. $25,000.
SOLD WINDSOR SQUARE
Just north of Wilshire Blvd.
120x132.
See A. G. STEINER.

LASCK & WILLIAMS,
Dunkirk 3300. 2901 W. 8th st.

S.E. COR. THIRD & BERENDO
Best business lot on 3rd st., west of Vermont, size 150 ft. on 3rd St., 90 ft. on Berendo, garage. Price $7500 ft. or $75,000. $30,000 cash, $45,000 incumbrance, run for 9 stores, best rentals. Courtesy to agents. See RALPH E. FORD, 607 S. Western. Dunkirk 1000.

FLAT OR APARTMENT SITE
50x140 $5500
West 42nd st. and La Brea. The fastest growing section of Los Angeles. Only $1250 cash required. EDWARDS & WILDEY CO. 167 N. La Brea. Ft. WHitney 4612.

A STEAL, only $1950, lot on Huntley between Santa Monica & Melrose. Must have action. BLAIR, 900 N. Fairfax. GR. 3700.

BEAUTIFUL cor. lot, Silver Lake Terrace, must sell at once, $2800, small payments. Owner, 4498 Finley ave.

1-6 ACRE, Highland Park, 4-room home, chickens, rabbits, cow, 100 fruit trees, $3500, terms. 6426 PASADENA AVE.

$500 equity in 6 rm. bungalow. Rivera Gardens, L. A. What am I offered? Address X, box 320, TIMES OFFICE.

BARGAIN corner duplex lot on Orange Drive. No dealers. Phone WH. 5867.

BUSINESS corner, 92x101, South L. A. Time to build. Price $4000, inc. $1900. Phone owner, Glendale 2556.

MUST sac., beautiful $1700 high Bellemont lot, 98th Pl. Pay $1400 VE. 2749.

$1000 EQ. 2 large bldg. lots, bal. $12.50 mo. or trade for 1 or 2 cars. Owner, 1211 Bank of Italy Bldg. MI. 4890.

Sal. lot, Albright tract, rest., at opening price 27. sqr. VE. 8230.

FOR sale, corner of E. 9th st., & Wilson, 45x140. Tel. AX. 5268. By OWNER.

HANCOCK LOT—5-star single residence restriction. Snap at $10,000. WH. 6211.

BANDINI industrial lot for sale. For particulars PHONE CA. 1512.

WESTWOOD lot, Beverly Glen Blvd. 2 blocks from Santa Monica Blvd. CA. 1512.

BANDINI LOT FOR SALE FOR PARTICULARS, PH. CAp. 1512.

BUSINESS PROPERTY—
For Sale

BUSINESS corner 137 feet on Santa Monica Blvd., improved with brick stores, apts., shows 10 months per year; 10% on total investment. JENKINS, 7961 Santa Monica Blvd. HE. 9209.

REAL MONEY MAKER. 111x160. SUNSET BLVD. BUS. COR. 3 NEW BRICK STORES UNDER LEASE. ONLY $50 FRONT FT. TERMS. CALL AT 4476 SUNSET BLVD. 585-979.

SUNSET, at Harper, S.W. corner, 100x141, ripe for store, or gas and service station, price $52,000, will take unimp. or income for my equity of $21,500. FOLLMER, OX. 6250. Call before 10 or aft. 6.

LOT on Fair Oaks Ave. DUPLEX.
WILSHIRE SECTION, 2826 S. LA BREA
$5475.
One of the very best buys in the entire Wilshire section. Can arrange easy terms. Large profit in this. Call Whitney 5412. Sunday or any week day.

VACANT LOTS
40x120 flats, Sycamore nr. Ber. $7200
60x132 flats, Sycamore nr. 1st. $7500
60x132 flats, Sycamore nr. Melrose. $13,000
160x260, res. Hancock Pk. nr. Wil. $10,000.
SEE MR. NEAL
Wilshire at Western. DU. 3000.

SEE ABOUT THIS
A Westwood snap. BRAND NEW that is bringing in $1500 cash every month and can be arranged other finances on 6 rooms, close to Wilshire Blvd., on choice view lot. Wonderfully built and cash income. Investigate for yourself. Call evenings and ask for Mr. Wright. DU. 4707.

$25,000. $25,000.
SOLD WINDSOR SQUARE
Just north of Wilshire Blvd.
120x132.
See A. G. STEINER.

LASCK & WILLIAMS,
Dunkirk 3300. 2901 W. 8th st.

S.E. COR. THIRD & BERENDO
Best business lot on 3rd st., west of Vermont, size 150 ft. on 3rd St., 90 ft. on Berendo, garage. Price $7500 ft. or $75,000. $30,000 cash, $45,000 incumbrance, run for 9 stores, best rentals. Courtesy to agents. See RALPH E. FORD, 607 S. Western. Dunkirk 1000.

FLAT OR APARTMENT SITE
50x140 $5500
West 42nd st. and La Brea. The fastest growing section of Los Angeles. Only $1250 cash required. EDWARDS & WILDEY CO. 167 N. La Brea. Ft. WHitney 4612.

A STEAL, only $1950, lot on Huntley between Santa Monica & Melrose. Must have action. BLAIR, 900 N. Fairfax. GR. 3700.

BEAUTIFUL cor. lot, Silver Lake Terrace, must sell at once, $2800, small payments. Owner, 4498 Finley ave.

1-6 ACRE, Highland Park, 4-room home, chickens, rabbits, cow, 100 fruit trees, $3500, terms. 6426 PASADENA AVE.

$500 equity in 6 rm. bungalow. Rivera Gardens, L. A. What am I offered? Address X, box 320, TIMES OFFICE.

BARGAIN corner duplex lot on Orange Drive. No dealers. Phone WH. 5867.

BUSINESS corner, 92x101, South L. A. Time to build. Price $4000, inc. $1900. Phone owner, Glendale 2556.

MUST sac., beautiful $1700 high Bellemont lot, 98th Pl. Pay $1400 VE. 2749.

$1000 EQ. 2 large bldg. lots, bal. $12.50 mo. or trade for 1 or 2 cars. Owner, 1211 Bank of Italy Bldg. MI. 4890.

Sal. lot, Albright tract, rest., at opening price 27. sqr. VE. 8230.

FOR sale, corner of E. 9th st., & Wilson, 45x140. Tel. AX. 5268. By OWNER.

HANCOCK LOT—5-star single residence restriction. Snap at $10,000. WH. 6211.

BANDINI industrial lot for sale. For particulars PHONE CA. 1512.

WESTWOOD lot, Beverly Glen Blvd. 2 blocks from Santa Monica Blvd. CA. 1512.

BANDINI LOT FOR SALE FOR PARTICULARS, PH. CAp. 1512.

BUSINESS PROPERTY—
For Sale

BUSINESS corner 137 feet on Santa Monica Blvd., improved with brick stores, apts., shows 10 months per year; 10% on total investment. JENKINS, 7961 Santa Monica Blvd. HE. 9209.

REAL MONEY MAKER. 111x160. SUNSET BLVD. BUS. COR. 3 NEW BRICK STORES UNDER LEASE. ONLY $50 FRONT FT. TERMS. CALL AT 4476 SUNSET BLVD. 585-979.

SUNSET, at Harper, S.W. corner, 100x141, ripe for store, or gas and service station, price $52,000, will take unimp. or income for my equity of $21,500. FOLLMER, OX. 6250. Call before 10 or aft. 6.

LOT on Fair Oaks Ave. DUPLEX.
WILSHIRE SECTION, 2826 S. LA BREA
$5475.
One of the very best buys in the entire Wilshire section. Can arrange easy terms. Large profit in this. Call Whitney 5412. Sunday or any week day.

VACANT LOTS
40x120 flats, Sycamore nr. Ber. $7200
60x132 flats, Sycamore nr. 1st. $7500
60x132 flats, Sycamore nr. Melrose. $13,000
160x260, res. Hancock Pk. nr. Wil. $10,000.
SEE MR. NEAL
Wilshire at Western. DU. 3000.

SEE ABOUT THIS
A Westwood snap. BRAND NEW that is bringing in $1500 cash every month and can be arranged other finances on 6 rooms, close to Wilshire Blvd., on choice

REAL ESTATE—For Exchange

Miscellaneous

BEVERLY HILLS home, 6 rooms, tile roof, hardwood floors, fireplace, garage, lot 50x150; will exchange for income property. Address Owner, 1241 S. Hobart Blvd.

Suburban Property

12-ACRE walnut grove, near Whittier, water cheap and plenty, good variety of fruit, 5-room house, large planting, trees, heavy crop of nuts. Price $27,000. Trade for town and income. 1235 W. WASHINGTON BLVD. TU. 7108.

Country Property

27 ACRES, oranges, lemons, peaches, alfalfa, 6-room residence, barn, implements, well with electric pump, reservoir, abundance water, horses, chickens, cow, etc. Want L. A. residence or Pasadena equity. Will sell to suit. MARLOW, 500 Story Bldg. Main 1179.

MT. View 12-acre subdivision grove, lake eastern, northern, local. 501-515, a.m.

TO LOAN—Money

Real Estate Improvements

QUICK ACTION.
FREE APPRAISAL.
FIRST MORTGAGE LOANS.
SECOND TRUST DEED LOANS.
PRIVATE MONEY.
MORTGAGES & TRUST DEEDS BOUGHT. COURTEOUS, CONFIDENTIAL SERVICE.
"TRY US FIRST OR LAST."
WOLFERT-CAMPBELL, INC.,
1017 Birm-Strong Bldg., 9th and Spring. Trinity 2180. Trinity 2180.

6% INSTALLMENT LOAN.

This is attractive to the home owner. With this loan we go close to 80% of the valuation of the property. The payments are easy. The interest is adjusted every month, so that the borrower pays interest on his balance only. He can reduce the loan as rapidly as possible.

200-MONTH PLAN.

With this plan the loan is entirely amortized in two hundred months at the rate of $5.50 monthly. Assume a loan of $4100 is considered on this basis, 6% interest. We approve loans for more than 50% of the value of the property on this plan. It takes the place of the small bond issue at much less expense.

BUILDING LOANS.

We are making building loans at the low rate of 7%. Will commence into men of the every loans according to the nature of the loan. You can start building four or five days after application for loan has been made.

SURROUNDING TERRITORY.

Applications considered from Inglewood, Compton, Burbank, Pasadena, South Pasadena, Alhambra, Huntington Park, Redondo, Santa Monica, Beverly Hills, Glendale.

Call at our office and get advice on Refinancing.

THOMAS MORTGAGE COMPANY,
Bldg. 7110. 727 Van Nuys Bldg.

Financial Correspondents Prudential Insurance Company of America.

MONEY TO LOAN
OUR OWN FUNDS.
IN AMOUNTS FROM $1000 TO $200,000.
BUILDING LOANS A SPECIALTY.
IMMEDIATE ACTION.
GOOD EQUITY NECESSARY.
ON IMPROVED LOS ANGELES PROP.

AMERICAN MORTGAGE COMPANY.
PAID-UP CAPITAL $1,000,000.
Floyd L. Fay, President.
Main 8171. 7th at Hope.

TO LOAN—Money

Real Estate Improvements

5½% MONEY.

Through our Eastern connections we are now able to offer the public money at the low rate of 5½% per annum on improved property in settled locations. This includes residential as well as business property. Loans made on a five-year basis.

5½% FLAT LOAN.

Up to 40% of a conservative valuation. We make a flat loan of 5½% for three years at reduced commission. This is the kind of a loan that some borrowers have been wanting. Now is the time to get it.

6% INSTALLMENT LOAN.

This is attractive to the home owner. With this loan we go close to 80% of the valuation of the property. The payments are easy. The interest is adjusted every month, so that the borrower pays interest on his balance only. He can reduce the loan as rapidly as possible.

200-MONTH PLAN.

With this plan the loan is entirely amortized in two hundred months at the rate of $5.50 monthly. Assume a loan of $4100 is considered on this basis, 6% interest. We approve loans for more than 50% of the value of the property on this plan. It takes the place of the small bond issue at much less expense.

BUILDING LOANS.

We are making building loans at the low rate of 7%. Will commence into men of the every loans according to the nature of the loan. You can start building four or five days after application for loan has been made.

SURROUNDING TERRITORY.

Applications considered from Inglewood, Compton, Burbank, Pasadena, South Pasadena, Alhambra, Huntington Park, Redondo, Santa Monica, Beverly Hills, Glendale.

Call at our office and get advice on Refinancing.

THOMAS MORTGAGE COMPANY,
Bldg. 7110. 727 Van Nuys Bldg.

Financial Correspondents Prudential Insurance Company of America.

MONEY TO LOAN
OUR OWN FUNDS.
IN AMOUNTS FROM $1000 TO $200,000.
BUILDING LOANS A SPECIALTY.
IMMEDIATE ACTION.
GOOD EQUITY NECESSARY.
ON IMPROVED LOS ANGELES PROP.

AMERICAN MORTGAGE COMPANY.
PAID-UP CAPITAL $1,000,000.
Floyd L. Fay, President.
Main 8171. 7th at Hope.

TO LOAN—Money

Real Estate Improvements

QUICK ACTION.
FREE APPRAISAL.
FIRST MORTGAGE LOANS.
SECOND TRUST DEED LOANS.
PRIVATE MONEY.
MORTGAGES & TRUST DEEDS BOUGHT. COURTEOUS, CONFIDENTIAL SERVICE.
"TRY US FIRST OR LAST."
WOLFERT-CAMPBELL, INC.,
1017 Birm-Strong Bldg., 9th and Spring. Trinity 2180.

$ $ $ $ $ $ $ $ $ $ $ $ $ $ $ $ $ $ $ $

7%
NO BROKERAGE
NO FEES NO BONUS

For a limited time we will lend money on improved real estate at seven (7%) per cent per annum, making no charge for appraisal, or bonus, or brokerage.

We also lend money on vacant property.

ROTHSCHILD MTG. & FINANCE CO.
748 S. FIGUEROA ST.

$ $ $ $ $ $ $ $ $ $ $ $ $ $ $ $ $ $ $ $

PLENTY OF MONEY
FOR LOANS ON CITY PROPERTY
BUILDING & COMPLETED LOANS
OUR OWN MONEY.
PROMPT ACTION.
NO DELAY.
WESTERN MORTGAGE CORPORATION.
$15-16 VAN NUYS BLDG.

5½% AND 6% MONEY.

Our Business—BUILDING LOANS. Our Own Funds.

BUSINESS and RESIDENTIAL $5000 to $50,000.

GOOD LOCATIONS ONLY.

At Completion We Can Follow with 5½% and 6% loans.

WALTER C. HARTMAN & CO.,
329 Van Nuys Bldg. TUcker 9493.

BUILDING LOANS
ALL KINDS—ALL SIZES

10 yrs. or more to repay. RE-FINANCING our present client plans. Come in and submit your problems. We can take care of them if they can be made. We have our own money for MORTGAGES and TRUST DEEDS.
GUARDIAN INVESTMENT CORP.
204 Union Bank Bldg. Trinity 1323.

REASONABLE RATES
NO DELAY
IMPROVED PROPERTY.
BUILDING LOANS.
MORTGAGES.
TRUST DEEDS.

DANIELS & WESTFALL,
407 Edwards & Wilshire Bldg.
Trinity 1402. Sixth & Grand.

IMMEDIATE MONEY

in amounts of $1000 to $5000 on real estate. Call, write or phone for prompt service.

ROYAL FINANCE CORP. OF CAL.
200 Bartlett Bldg.
Phone Trinity 0307, 0308.

7%—$2000 TO LOAN—7% NOW on improved property. J. W. BOND, 200 Lane Mug. Bldg. TR. 4326.

6% money, on semi-annual or monthly payments large or small.
BARKER & CO., Inc. Richfield Bldg. 5208

IF YOU need money on improved property, mortgage or trust deed, it will be worth your while to call HE. 5900.

THE WESTERN MORTGAGE CO. has funds either for building or permanent city property. S. E. BEACH, 806 G. T. Johnson Bldg.

PLENTY of money for mortgages, loans, also quick sale of trust deeds. TU. 5208.
A. F. CURRY, 216 Byrne Bldg. RB. 0416.

6½% MONEY for buildings and building loans; also 6% money for purchases. EAGLE GUARANTEE CO., 600 S. Spring.

STRAIGHT first loans or monthly payment loans; also building loans and second mortgages. F. PRICE, 727 Van Nuys Bldg.

PLENTY private money to loan on improved city property. T.D. bought & sold. VA. 4490. MR. LOWE.

$3000 TO $10,000 on residence only. 6%. No commission. OGEL, 614 Merchants National Bank Bldg.

PRIVATE funds, $1000 to $20,000. PERGUSON, 710 Story Bldg. TU. 8618.

PRIVATE WILSHIRE FUNDS.
Pitney 5118.

Money on Salaries, Collaterals

DO YOU NEED MONEY?
WE LOAN TO WAGE EARNERS
THE PROVIDENT FINANCE & THRIFT CO. OF LOS ANGELES
530 MAIN ST.

FURNITURE loans to your home. McCORD, lobby Wilcox Bldg. No delay. Phone VAndike 1307.

FURNITURE LOANS IN YOUR HOME
WEST COAST-HUDSON BLDG.
9TH & MAIN. VAndike 2384.

QUICK money to people steadily employed. No security; no endorsers. 1% monthly. 2nd floor, 215 So. BROADWAY.

Money on Diamonds, Etc.

PROVIDENT
LOAN ASSOCIATION
MONEY TO LOAN
Diamonds and Jewelry
Lowest Rate of Interest
Bank References.

BUSINESS STRICTLY CONFIDENTIAL

PROVIDENT
LOAN ASSOCIATION
CHAPMAN BLDG.
Corner 6th and Broadway.

MONEY TO LOAN
ON WATCHES, DIAMONDS, JEWELRY, PLUS AND SILVERWARE.
California Loan Association,
Legitimate Pawnbrokers.
Appraisals made on premises.
Private booths for ladies.
Special department for ladies.
Trust Your Valuables to the Oldest and Largest Loan Association in the U.S.A.
Established 1855.
Resources Over $1,000,000.
Capital and Surplus $250,000.
Loans Made in Any Amount.
Lowest Rates of Interest.
Private Entrance for Ladies.
Open Evenings.
Sundays 9 to 12.
Phone Your Wants.
Phone TU. 8619.

WE are in a position to finance building operations up to $100,000 to suit your architectural requirements on a very economical basis. You will do well to consult us.

ALTA BOND & MORTGAGE CO.
711 E. Colorado, Pasadena. P. O. Bk.
Financial Dept.

QUICK ACTION
ON
BUILDING LOANS
Will lend high in Dakota, Hollywood or vicinity. Will consider loans appraised
THE CALIFORNIA MORTGAGE CO.
804 Hahn Building. TUcker 8511.

WE HAVE THE MONEY
If you have the security. We want good applications. We promise you quick action. No appraisal charge. Come in and talk it over.
THE THOS. R. THROOP CO.
301 Laughlin Bldg. TU. 1391.

ASSOCIATED MORTGAGE CO.
611 MERCHANTS NAT'L. BLDG.
TELEPHONE, Trinity 0034.

BLDG. LOANS. LOANS ON IMPROVED FUNDS IMMEDIATELY AVAILABLE. CURRENT INTEREST.

PLENTY OF MONEY FOR RESIDENCE, APARTMENTS, FLATS. In sums of $2500 and up.
CONSOLIDATED MORTGAGE CO.
820 Washington Bldg. MA. 2245.

SHORT term loans at reasonable rates on Main Street Business Property, furniture, autos, or what have you?
THE ROOS-BOYD INV. CORP.
478 So. BROADWAY. MU. 4181.

MONEY LOANED ON HOMES.
For building, or on already built. Or "DEFERRED PAYMENT" monthly payment plan, at reasonable rate. CLAYTON MUTUAL BLDG. & LOAN ASSN., 722 S. Hope St., L. A.

FARM LOANS—$4000 to $30,000. Imperial or San Joaquin Valley. Ten years, $50,000 or more. Legitimate deals financed. Raymond 2201 Los Angeles Bldg.

QUANE MONTGOMERY & CO.

MONEY TO LOAN at 6% on improved real estate. Local representatives of PROVIDENT MUT. LIFE INS. CO. THE JOHN C. MACKIE COMPANY
210 Stock Exchange Bldg. ME. 1535.

MONEY FOR FIRST MTG. & TRUST DEEDS
MARCUS & Loan Dept.
Exchange Bldg. MA. 8191.

419-422 Commercial Exch. Bldg. TR. 8401

FIRST AND SECOND LOANS.
$5000 to $50,000. Lowest rates, prompt service, 625 TITLE INS. BLDG. PA. 1094.

I WILL loan $1000 to $5000 on security. Phone owner, WE. 5214.

$2000, $25,000 for 1st, city prop. Money on hand. Will buy T.D.'s. F. H. EVARTS, 606 Van Nuys Bldg.

on city homes, $1000 to $5000, must be ch-ch-ap; money ready. Call today. S. L. ALDERMAN, 207 Grant Bldg.

We loan money on all kinds of property. We buy mortgages and trust deeds. SAN-DERS, 3508 Byrne Bldg.

$2500 to $25,000 on improved city real estate, 3 to 5 years, 7%. O. PARK SMITH, 436 Security Bldg. TU. 6830.

PRIVATE funds, mtgs. & T.D.s; Hollywd. & Wilshire. MacDONALD, HE. 3426.

$20,000, 7%, priv. money; all or part. Imp. or bldg. loans MARLEY, CR. 1811.

$2000 ON first mortgage at 8%. Duncan 7985.

I HAVE cash for 7% first mortgage loans in W. Adams dist. 72023.

TO LOAN—Money

Money on Automobiles

AUTO LOANS

LOW RATES LONG, EASY TERMS CONFIDENTIAL. COURTEOUS BANK LIKE SERVICE.

MONEY IMMEDIATELY

NO RED TAPE OR EMBARASSING INVESTINGATIONS CONTRACTS RE-WRITTEN AND PRIVATE SALES FINANCED PAYMENTS REDUCED ALL INSURANCE TO BOARD RATES AND PLACED IN RELIABLE COMPANIES REFERENCES ANY BANK OR COMMERCIAL AGENCY

G. A. DONALDSON INVESTMENT CO.
1144 SO. OLIVE. TR. 2231.

L. N. KRAMER
200 W. PICO ST., CORNER HILL
PHONE WEstmore 6208

BLODGETT FINANCE CORPORATION.
RESOURCES $4,000,000.

CUT RATE—CUT RATES.

OWING TO DRASTIC CUTS IN INSURANCE schedules, our loan and refinance rates have been correspondingly reduced. WE ALLOW 10 PER CENT DISCOUNT ON 6 MONTHS' TIME LOANS. Plus Improved Protection. Patronage carrying AUTO CLUB'S silver harness and Bonbright discount from us. WE ALLOW YOU PERMISSION FOR REFINANCING POLICIES WITHOUT CANCELLATION. Deal direct with the old reliable Finance and RAPPENDAHL'S OUR INTERESTS.
NEW HOME OFFICE.
CORNER BROADWAY and PICO STS.
TU. 1500.
DIRECT BRANCHES.
1131 S. Olive St. TU. 1775.
1874 W. Pico Ave. NO. 5414.

WE LOAN MONEY ON YOUR CAR AT LAST! TERMS
NO RED TAPE. NO DELAY
RIDE WHILE YOU PAY.
1309 S. MAIN ST. Entrance 530.

AUTO LOANS, cars refinanced. Low rates. Money at once. $15 up. WESTERN Finance Co., 1st floor, 1015 S. Olive.

AUTO LOANS TO INDIVIDUALS
MONEY SAME DAY. 1121 S. MAIN

MONEY WANTED—Real Estate and Collaterals

$1500—6%. Glassell Park, 4-room bung., gar. lot. $2000. Value $4000.
$1800—6%. West Adams district, 5 rms., lot 40x130. Value $4750. 1st $2000.
$2000—6%. South side between Figueroa and Western. 5-room bungalow and garage. Lot 40x117. Insurance $2000. Value $5000.
$2500—6%. Southwest. Near Western. 5-room bungalow and garage. Lot 40x130. Insurance $2000. Value $5000.
$3000—6%. South Pasadena near Huntington. 6-room bungalow. Lot 50x150. Insurance $4500. Value $6000.
$3500—6%. West Adams district, 6-rm. bung. gar. Lot 45x120. Insurance $3500. Value $5500.
$4500—6%. Between Normandie and Western. 9-room dbl. bung., 3 car garage. Lot 41x110. Insurance $5000. Value $10,500.
$5000—6%. Near Southern. Branch 9 room double bungalow, double gar. Insurance $5000. Value $10,000.
$6500—6%. Hollywood. 6-room front, 5-room rear, and double garage. Lot 50x150. Insurance $7000. Value $20,000.
$10,000—7%. Apple orv. near Foothill. 2-story and double garage. Lot 2193. Inc. $10,000. Value $28,000.
$60,000—7%. Inzaham near Union, 6-story brick partment house, fixtures and furniture, 71 rooms, 36 units. Lot 60x132. Insurance $107,500. Value $130,000.

Telephone and we will call at your convenience and show you any of these loans.

MORTHAND MORTGAGE CO.
TU. 1014. 724 Security Bldg. TU 1381.

QUICK ACTION REQUIRED

WANT—$22,000 LOAN
Secured by 1st at 8%
on Hollywood Store
and 4 flats. Value $50,000.
5% bonus this week.
Call Owner, 1121 S. MAIN

$50,000 WANTED
on excellent trust deeds on new modern home, $8000 to $4000 each, one or all. 8%. Owner will pay 10% bonus. Also investment with 8% income. Owner will pay to pay us 11%. MARKET 7, 1842 Wall. Call Prince Inglewood, 518.

WANTED—$10,000 for 3 yrs., will pay 7% and give first mortgage on $25,000 city property. ATTORNEY FRANK A. McDONALD, 527 Metropolitan Bldg. VA. 2871.

IF YOU have money to loan we can place it for you to your advantage on mortgages and trust deeds.
EARP REALTY CO.
6751 Hollywood Blvd. Holly 7190.

WANT $5500 direct from principal on 30 acres, 50 miles from L. A., with year grazing & water, bungalow, water. Will pay 8% bonus to lender. Address M, box 481, TIMES BRANCH.

WANTED—$4500, 8% 2 YEARS.
HOLLOW HILL HOME.
$9500 2 YEARS.
6-ROOM HOUSE, CLOSE IN.
J. U. CARTER, 1121 S. MAIN. VA. 2083.

PRIVATE PARTY wants building loan of $4500, 8%, interest, 3% bonus, $12,000 security. Wilshire residence. Phone GARfield 8296 for appointment.

WANT $4500, near 3rd ave. & 16th st. Double bungalow & home in rear. Val. $11,500. This is first class. THOMAS PHELPS, 506 Crocker Bldg.

WANT to get $8500 on good business corner, vacant 80 feet on Santa Monica Blvd. as 1st mtge. of $10,000. Need from individual. Call Oxford 6462, eves. OXf. 3622.

$1500 ON $10,000 FURNISHINGS in owner's beautiful Hollywood home. Pay one per cent month. Phone owner. Owner's agent, 956 BARTLETT BLDG.

WANTED—$2500, I will pay 8% interest on owner's equity in $5000 first mtge. on bungalow and garage.
GIFFORD, 5527 SO. VAN NESS AVE.

WANTED—$3000, I will pay 8% interest on owner's equity in $5000 first mtge. on bungalow and garage.
GIFFORD, 5527 SO. VAN NESS AVE.

WANTED—$25,000. 1st mtg. on high class income property, value $50,000. Income $6,000. Owner, WM. 5214. DU. 7648 eve.

$12,000 for 3 yrs. Will pay 7% and give 1st mtg. on $50,000 city prop. No brokers. Owner W. M. HARMON, 727 Pasadena Ave.

$20,000 at 7 on Northwest cor. 3rd & St. Andrews, refused $30,000 for property. First moral, positively no agents. DUNAH 7413.

WANTED—$6500 first loan on 7-rm. residence, large corner lot on 54th st. Value $17,500. Will pay 8%. Call MORGAN, MU. 1180.

WANTED—$25,000 straight loan, 8%, generous bonus, fine Main St. business corner. Owner, 1121 S. MAIN. CHANTS' NATIONAL BANK BLDG.

$500 TO $5000 from private parties for first mortgage and trust deeds. FINANCIAL SECURITY CORPORATION, 1628 Guaranty Building, Hollywood.

WANT $3400 2 years, 8%, 20th near Western. 5021140. VAN NESS CO., THOMAS F. PHELPS, 506 Crocker Bldg. TU. 2159.

$2500 at 8%, on pretty new 5-room bungalow, close to Western ave., in excellent neighborhood. YEAKEY, TR. 0594.

$9050 TRUST deed, $40 mo., including 6% 5 rms., 1 blk. Western, for $2150. BUILDERS' FINANCE ASSOCIATION, 412 Laughlin Bldg. VAndike 2281.

WANTED—$1500 and up for first mtges., PACIFIC MORTGAGE CO.
Suite 220, 124 W. 4TH ST. VA. 1507.

WANTED—$3000, 3 yrs., 8% and bonus, 6 rm. bungalow, 1 yr. Value $9000. MR. BERGY, VE. 8978. 4700 Cimarron.

WANT from principal, $20,000 on 1st mtg. 8%, on improved ranch, appraised at $65,000. Reliable information. AN. 2961.

$5500 1st mtg., 7%. Very conservative, 6 rm. stucco in Wilshire. Val. $14,500. No brokers. IRVIN J. KERAN. VA. 1903.

WANTED—$14,000, 8%, 9-RM. HOME BEHIND AT WILSHIRE BLVD. HOME. VAL. $35,000. CHOICE LOAN. 762-106.

WANT to borrow $8000 on 1st mtg. Close in income property. Principals only. AX. 5792.

$5500 1st mtg., 8%, new 10-R. stucco dbl. bung. nr. Fairfax High. Must sell $14,000. No brokers. WOLFF, VA. 1371.

$5000 from private party; 8% 5% chattel security and trust deed. Will pay 1% interest per mo. MU. 2340.

WANTED—$45000 on modern home and improvements, situated on acre of land. Address E. box 256, TIMES OFFICE.

FOR SALE—$25,000 secured real estate contract. 20% discount. Address N. box 550, TIMES BRANCH.

WANTED—Private money to loan on first mortgages. PHILIPSON & LEKNES, 312 Byrne Bldg. TU. 6280.

WANTED, $2500, 1st mtge., on good residence by owner. Call MR. POLSLEY, ME. 6636 days, or DR. 5448, eves.

WANT—$1000 on insured household furnishings, mahogany antiques, etc., for 1 yr. Brokers don't call. EM. 7261.

WANT to borrow $7500 will pay 1% per month. Security 10 times loan. Address W. box 258, TIMES OFFICE.

CALL loan $5000 to $25,000 at 6%. Street bonds as security. Address P. box 414, TIMES BRANCH.

WANTED—Loan from private party, $700, 1 year, 1% per month & bonus. Ample security. Add. P. box 483, TIMES BRANCH.

$1000, $1500, $1750, $2000 and $3500. All on city homes, very best locations, 8%. S. L. ALDERMAN, 207 Grant Bldg.

$12,500 1st mtg. 5 yrs. 8% int. Hollywood income property, valued at $30,000. No discount. HOUCK, TUcker 9711.

$12,000 1st mtg., 8%, fine home, close in, Westmoreland nr. 10th. Lot 60x165. Val. $28,000. No brokers. WOLF, FA. 1371.

MONEY WANTED—Real Estate and Collaterals

AMERICAN MORTGAGE CO.
1049 S. Hill St. TRinity 6181.
We Own and Offer for Sale
8% FIRST MORTGAGES.

$500—8%, first mortgage coupon, gold notes, interest quarterly, secured by the Brunswick Apts., 247 S. Alexandria St. Total issue $50,000. Send for circular.

$2000—8%, new 5 rm. stucco bung. 503 Lilly Vale ave., cor. Burrages Dr. Lot 50.2ix115.24. Val. $5000.

$3000—8%, new 6-rm. stucco bung., $1.35 1rr st., bet. Bedford and Venice Blvd. Lot 43x120. Val. $6500.

$3000—8%, new 5 room stucco bungalow 5028 Highland Trail, Hollywood. Lot 77x82. Val. $11,000.

$3500—8%, new 6 room stucco bung., 1848 Alsace avenue, near Washington. Lot 45x122. Val. $5500.

$4080—8%, new 7 room stucco bung., 1848 Fairbax ave. near 18th Pl. Lot 45x125.5. Val. $10,300.

$3000—8%, new 3-rm. bung. and 1½ story stucco residence, 2000 E. Hobart Blvd., cor. W. 30th st. Lot 42x135. Val. $12,500.

$20,000—8%, 2 story, 10 unit, 22 rm. stucco apt. court, 210 W. Randolph St., Glendale, Mgr. Montington Park. Lot 105x150. Val. $45,000.

$25,000—8%, new 2 story, 46 room stucco apt. house, 1427 N. Kingsley Dr., nr. Sunset. Lot 50x170. Val. $60,000.

$30,000—8%, new 3 story and basement, 68 rm. 39 apt. bldg., 1921 Whitley ave., Hollywood. Lot 50x90. Val. $60,000.

$2750—8%, fine new 5 rm. stucco bung. and double garage, 1114 Glen Felis Blvd. Lot 40x130. Val. $5000.

$6000—8%, 9 rm., 1 and 2 story house, Mound nr. Franklin, double frontage. Lot 50x150. Val. $15,000.

$6000—8%, beautiful new 7 rm. English stucco house, 2 tiled baths, double garage, 1727 Crest Drive. Lot 62x213. Val. $12,500.

Additional List on Request.
AMERICAN MORTGAGE CO.
1049 S. Hill st. TRinity 6181.

WE HAVE FOR SALE

$100,000 trust deed bearing 8% interest, subject to a 1st mortgage running 5 years at 7%. Call immediately.

NORMAN HERMAN CO., INC.
728 S. Hill st.
VAndike 0453.

WILL allow 5% cash discount on $2000 to $4000 trust deeds or mortgages. Northwood Hoors, built-in features, 7-piece breakfast set, tiled bath, and sink. Garage. Close to 1 car line and Hollywood. Near schools, stores, Carts, sidewalks, paved streets. Easy to sell. This one of all. Owner, 2400 WEST 7TH ST., L. A. Phone DUnkirk 1804.

A LARGE corporation, with quarter-million paid in capital, owning improved income property, is offering first mortgages in principals in amounts of $500 to $25,000 at current rates of interest. We have funds available for this class of security; please address for details, post office box 325, Terminal Annex, Los Angeles.

WANTED—$30000 cash for $8500, 2nd trust deed on 6-rm. home now being built. P. O. Box 178, HOLLYWOOD.

WANTED—$1750 first mortgage, 8%, owner's home, P.O. box 1, ALHAMBRA.

WANTED, $5000 first mortgage, 8%, on $8500 residence. Bonus. Phone TR. 0901.

WANTED—$60,000 1st and 2nd mtgs. on 1st class property. Call MR. BELOW, 4700 Cimarron. VE. 8978.

$1000 T.D., 6%, home in Glendale. Val. $3300. 30% disc. Vandike 1008.

$2748 T.D., 8%, 5 yrs., $2325, new home, 5 rms., Inglewood addition. OWNER.

$6500 ELEGANT new $18,000 home of Wilshire-in-La Brea. WA. 2403.

$7300 3, EAST of Alvarado St., close in. $20,000 property. WA. 2403.

WANT second trust deed, city, close in. COLE, 6108 S. Vermont. Phone AD. 2550.

$2500, 1st mtg. 8%, 5% bonus. S.W. sold for $9250. VA. 1967.

100% financing any building on clear lot. SCHIESS, 1015 Maxwell Bldg. MA. 1911.

$20,00in, 5 YRS. 7%, $1000 bonus. Address H box 472, TIMES BRANCH.

WANT $5000 short-time loan on excellent security. Phone VA. 4376.

MORTGAGES—Trust Deeds

$30 BONUS. FIRST MORTGAGE
Will pay $30 bonus for $1500 first mortgage, for 3 yrs. at 8%, payable quarterly, secured by 5-rm. stucco, located at 258 E. 45th St. Property sold 4 in exclusive district. This is a gilt-edge loan, fine moral risk.
ROBT. A. KLEIN & CO., INC.
$400 W. Pico. TU. 6111.

ARE YOU TIRED WAITING?

Cash for Real Estate Mortgages, Trust Deeds, Contracts. Quick action. No delays

FRIENDLY & TYBUR.
1024 Van Nuys Bldg. Established 1911

$50,000 TRUST DEED, 17½ % discount. Pays $1000 mo. inc. 8% interest, all due 3 yrs. This is fine hotel in heart of Pasadena. Property just sold for $77,000. Has 1st mtge. of $30,000, 10 yrs. 7% interest. MR. JONES, VAndike 2742. 617 Lincoln Bldg., 742 S. Hill st.

TRUST DEEDS, ESTATE—LARGE DISCOUNTS. Builder offers 5 attractive 8% trust deeds. Excellent security. Discount justified to 15%. Owner may carry for the best advantage. Come on and see me today. Get your pick. NORTON & LEHMAN INC., 1st floor Builders Exchange, 2401 W. 54th st. VE. 1880.

NEED money in my business, will sell 1st mortgage, 8% interest, $250 monthly per week, on large 6-rm. English stucco home, wonderful location, big lot, room for garage. Price $4500. Will take $1000 cash, balance quarterly. Owner, M. M. USHER, 1445 So. Van Ness Ave., Pasadena.

WANTED—$6000, 1 will pay 8% interest on owner's equity in $8000 1st mtge. on new modern bungalow and garage.
GIFFORD, 5527 SO. VAN NESS AVE.

WANTED—$2000, I will pay 8% interest on owner's equity in $3000 1st mtge. on bungalow and garage.
GIFFORD, 5527 SO. VAN NESS AVE.

WANTED $25,000.
1st mtg. on high class income property, value $50,000. Income $6,000. Owner, WM. 5214. DU. 7648 eve.

$12,000 for 3 yrs. Will pay 7% and give 1st mtg. on $50,000 city prop. No brokers. Owner W. M. HARMON, 727 Pasadena Ave.

$20,000 at 7 on Northwest cor. 3rd & St. Andrews, refused $30,000 for property. First moral, positively no agents. DUNAH 7413.

WANTED—$6500 first loan on 7-rm. residence, large corner lot on 54th st. Value $17,500. Will pay 8%. Call MORGAN, MU. 1180.

WANTED—$25,000 straight loan, 8%, generous bonus, fine Main St. business corner. Owner, 1121 S. MAIN. CHANTS' NATIONAL BANK BLDG.

$500 TO $5000 from private parties for first mortgage and trust deeds. FINANCIAL SECURITY CORPORATION, 1628 Guaranty Building, Hollywood.

WANT $3400 2 years, 8%, 20th near Western. 5021140. VAN NESS CO., THOMAS F. PHELPS, 506 Crocker Bldg. TU. 2159.

$2500 at 8%, on pretty new 5-room bungalow, close to Western ave., in excellent neighborhood. YEAKEY, TR. 0594.

$9050 TRUST deed, $40 mo., including 6% 5 rms., 1 blk. Western, for $2150. BUILDERS' FINANCE ASSOCIATION, 412 Laughlin Bldg. VAndike 2281.

WANTED—$1500 and up for first mtges., PACIFIC MORTGAGE CO.
Suite 220, 124 W. 4TH ST. VA. 1507.

WANTED—$3000, 3 yrs., 8% and bonus, 6 rm. bungalow, 1 yr. Value $9000. MR. BERGY, VE. 8978. 4700 Cimarron.

WANT from principal, $20,000 on 1st mtg. 8% on improved ranch, appraised at $65,000. Reliable information. AN. 2961.

$5500 1st mtg., 7%. Very conservative, 6 rm. stucco in Wilshire. Val. $14,500. No brokers. IRVIN J. KERAN. VA. 1903.

WANTED—$14,000, 8%, 9-RM. HOME BEHIND AT WILSHIRE BLVD. HOME. VAL. $35,000. CHOICE LOAN. 762-106.

WANT to borrow $8000 on 1st mtg. Close in income property. Principals only. AX. 5792.

$5500 1st mtg., 8%, new 10-R. stucco dbl. bung. nr. Fairfax High. Must sell $14,000. No brokers. WOLFF, VA. 1371.

$5000 from private party; 8% 5% chattel security and trust deed. Will pay 1% interest per mo. MU. 2340.

WANTED—$45000 on modern home and improvements, situated on acre of land. Address E. box 256, TIMES OFFICE.

FOR SALE—$25,000 secured real estate contract. 20% discount. Address N. box 550, TIMES BRANCH.

WANTED—Private money to loan on first mortgages. PHILIPSON & LEKNES, 312 Byrne Bldg. TU. 6280.

WANTED, $2500, 1st mtge., on good residence by owner. Call MR. POLSLEY, ME. 6636 days, or DR. 5448, eves.

WANT—$1000 on insured household furnishings, mahogany antiques, etc., for 1 yr. Brokers don't call. EM. 7261.

WANT to borrow $7500 will pay 1% per month. Security 10 times loan. Address W. box 258, TIMES OFFICE.

CALL loan $5000 to $25,000 at 6%. Street bonds as security. Address P. box 414, TIMES BRANCH.

WANTED—Loan from private party, $700, 1 year, 1% per month & bonus. Ample security. Add. P. box 483, TIMES BRANCH.

$1000, $1500, $1750, $2000 and $3500. All on city homes, very best locations, 8%. S. L. ALDERMAN, 207 Grant Bldg.

$12,500 1st mtg. 5 yrs. 8% int. Hollywood income property, valued at $30,000. No discount. HOUCK, TUcker 9711.

$12,000 1st mtg., 8%, fine home, close in, Westmoreland nr. 10th. Lot 60x165. Val. $28,000. No brokers. WOLF, FA. 1371.

MORTGAGES—Trust Deeds

INVESTORS ATTENTION
MORTGAGES

8% DISC. $3000 1ST MTG. 8% INT. 3 YRS. 5-RM. MODERN STUCCO BUNGALOW 50x100. OCCUPIED BY OWNER. ACTUAL VALUE $6000.

10% DISC. $2500 1ST MTG. 8% INT. 3 YRS., 6-RM. BUNGALOW, VALUE $7000

3% DISC. $8000 1ST MTG. 8% INT. 3 YRS. 2 STORES AND 5-RM. DOUBLE BUNGALOW, CORNER LOT 42x127. ON BUSINESS ST. ACTUAL VALUE $17,000.

4% DISC. $3600 1ST MTG. 8% INT. 2½ YRS. BEAUTIFUL 6-ROOM MODERN STUCCO BUNGALOW. VALUE $7500.

$8300 1ST MTG. 8% INT. 2 YRS. 2 BRICK STORE BUILDING, 44x86 & 27x30. LOT 54x212. VAL. $20,000. ON MAIN STREET, ALHAMBRA.

3% DISC. $3500 1ST MTG. 8% INT. 3 YRS., 6-RM. BUNGALOW. VAL. $7000

WOLFERT-CAMPBELL, INC.
1017 Birm-Strong Bldg., 9th & Spring. TRINITY 2180.

$550 BONUS FIRST MORTGAGE

Will pay $550 bonus for $3500, first mortgage, for 3 yrs. at 8% interest. Secured by new 5-room stucco bungalow, with tile bath & kitchen, hardwood floors, and every mod. convenience. Located in Inglewood. All improvements are in. We have five of these mortgages. You may have one or all of them. These are strictly safe first mortgages.
ROBT. A. KLEIN & CO., Inc.
BUILDERS
128 S. Market st. Inglewood. Ph. 589
L. A. Office, 2400 Slauson ave. VE. 6111

WE OWN AND OFFER AT
ATTRACTIVE DISCOUNTS
PRIME FIRST MORTGAGES
ON IMPROVED
LOS ANGELES REAL ESTATE.
FERGUSON CONSTRUCTION SYNDICATE
Sixth floor National City Bank Bldg.
8th and Spring.
Pabst 2190.

TRUST DEEDS WANTED.
If you have a trust deed to sell, we can be of real service to you. We have facilities for handling trust deeds expeditiously. Prompt and courteous attention, with L. rel. allowances and discounts. Call at our office or write us.
BANKERS MORTGAGE COMPANY
1007 Financial Center Bldg. 7th & Spr.
TU. 7567.

WE BUY
MORTGAGES AND DEEDS OF TRUST
ALSO SELLING CONTRACTS
SECURITY BUILDING REAL ESTATE IN OR NEAR LOS ANGELES
BUILDING LOANS
RESOURCES OVER $4,000,000
UNION MTGE. COMPANY OF CAL.
3RD FLOOR. 740 S. BROADWAY.

$1000 DISCOUNT.
$9000 FOR $8000.
Will sell $9000 trust deed due in 3 yrs. for $8000. Interest payable quarterly at 8%. First mortgage on income property due in 7 years. This builder needs money. First mortgage on new 5-room, tile roof, beautiful new 4-room, strictly modern stucco home, located in Inglewood. This is a real buy. VE. 6111

FIVE FIRST MORTGAGE 8% INTEREST AND BONUS
Only $10,000 to be had; safely worth $40,000. Due 2 yrs. Building new and of excellent construction. Southern and choice residence district. Bonus $4500 min. Will make attractive for quick sale.
GOODRICH. TUcker 3511.

FOR SALE—48 T.D.s of $1350 to $2775 each, on Inglewood & Venice stucco bungalows. Payable $25 mo. plus 8%. Value of property, $50000 to $60000 each. Subject to first mortgages of $16500 to $20000. All bungalows sold and occupied by owners. Buy one or all. Dis. 20%. MR. KNIGHT, 400 ST. REF. LIFE BLDG. TU. 5925.

$3250 TRUST deed, 27½% discount, 8% interest, pays $40 mo. All due 3½ mo. Double bungalow, 2 flats, 6 rms. & bath. Nos135. Property value $8000. 1st mtge. $2000. Located Pine st., Santa Monica. MR. JONES, VAndike 2742. 617 Lincoln Bldg.

FOR SALE
HOLLYWOOD TRUST DEEDS
Several first-class mortgage money trust deeds, all paid down from original amount, in security, prompt pay, from 1 to $10,000. Principals only. Call Ohanite 0611. MR. DAVEY.

HERE'S A GOOD ONE

$2600 for $2700, interest 8%, pays $45 per mo., payments guaranteed, mortgage $5000, situational, close new property. Apply 6621 W. WASHINGTON.

Builder operating in the S.W. section

BUSINESS OPPORTUNITIES
Of Many Kinds

Business—Classified

AUTO PARK, central location. Will sac. to responsible. 710 S. MAPLE.

AUTO park, lease it, will sell 1 or both. Bargain. 330 E. 4TH ST.

AUTO REPAIR SHOP, TOOLS CHEAP. 4-RM. HOUSE, $500. 1 BLK. MAIN.

BAIT, tackle and lunch business, 4-year lease, rent $2500 per year, grossing $2500 month. Price $6500 cash, $11,000, terms. CONVICK, 500 Story Bldg. VA. 5007.

BAKERY equipment, new, bakery factory cost. Peerless dough Mixers, senior, form dough-nut machines, refrigerators, metal-ware proof boxes & troughs. FR. TU. 2034

BAKERY & lunch rm., fully eq. Sell account sickness. Lv. rent, 3 yrs. Invoice $2,000. Cor. Lake, Bell. Sun. 4774 Whittier Blvd.

BAKERY, in Long Beach fine thing for man and wife, good location. See MORGAN, 12 Locust Ave.

BAKERY—GOOD RETAIL BUSINESS. 2803 N. MAIN.

BARBER shop, 4 chairs, $240 profit; cigar store, suds for 2; 4-shelf bookrack; fine loc.; lease, rent $40. 1800 E. 1ST. Sell all or part. Bar. 6824.

BARBER shop, chairs, marbles, 40-drawer W. bet. 11, TIMES OFFICE.

BATTERY dept. for lease cheap in Richfield station in Wilshire, Westlake district, equipment for sale on easy terms. Address C, box 287, TIMES OFFICE.

BATTERY & IGNITION SHOP, space for rent, large public gar. Easy terms. MILLER LANTZ CO., Chrysler Dealers, 2828 Whittier Blvd. AN. 2633.

PATTERY shop, close in, estab., fully equip. Reas. 327 E. FIGUEROA. MA. 4918.

BATTERY, auto top & painting space for rent in car garage. 1130 E. 1ST.

BEAUTY parlor, Eagle Rock district, good paying business, rent $60. $ for lease, living Latin. A-1 equipment, $1500. 134 W. 47TH. R. 463.

BEAUTY Shop, Hollywood. Right in heart of station, 5-yr. lease, owner leaving, must sell. Will consider trust deed or equity. Owner at MEt. 1922.

BEAUTY parlor, excellent apt. house district, 5-rm. mod. $ 278. Must sell now. Reduced from $300 handler. bal $40 mo. 1230 W. 11TH. PL. 3-6, 1736.

BEAUTY PARLOR sale, lease or trade. Long question. Will consider trust deed or equity. Owner at MEt. 1922.

BEAUTY parlor, equipped in City Bldg. with 10 booths. Worth $4000. Will sac. for $1500. Owner leaving city. 1347 W. 9TH ST.

BEAUTY shop, Beverly at Western, sell established well; sacrifice. Owner leaving city. OXFORD 5005.

BEAUTY SHOP, fully equipped, or lease. Price $500. 5002 MELROSE. NO. 9196.

BEAUTY PARLOR, GOOD LOCATION. 2111 W. 54TH ST.

BEAUTY parlor, 6 booths, $150 profit; clear $100 lease, rent $50. 1 block Bent $40. Lease $300 or more. 801 W. 16.

BLACKSMITH shop, fully equipped; cash or terms. 11042 Magnolia, Lankershim.

Bankers

AUCTION AUCTION
BUILDING COMING DOWN.

JOHN BRUNNER'S
CITY MARKET,
116 E. COLORADO ST.,
PASADENA, CALIF.

THURS., AUG. 13, 10 A.M.

Consisting of complete Sierra ice refrigerating plant, 2 large main coolers, 3 meat boxes, 2 meat counters, 2 display refrigerators, 2 sausage stuffers, 2 Enterprise meat grinders, 2 D.C. motors, complete sausage room, 2 cash registers, 2 computing scales, 2 Hobart meat slicers